GUERNSEY BREEDERS' JOURNAL

96

VOLUME LX.

JULY 1—DECEMBER 15

1941

THE AMERICAN GUERNSEY CATTLE CLUB
PETERBOROUGH, NEW HAMPSHIRE

LIBRARY, COLLEGE OF AGRICULTURE
UNIV. OF GEORGIA LIBRARIES
ATHENS, GEORGIA

GUERNSEY

BREEDERS' JOURNAL

LIBRARY, COLLEGE OF AGRICULTURE
UNIV. OF GEORGIA LIBRARIES
ATHENS, GEORGIA

July 1
1941

LIBRARY, COLLEGE OF AGRICULTURE
UNIV. OF GEORGIA LIBRARIES
ATHENS, GEORGIA

What Price Breeding?

Accredited No. 39213 *Bang's Approved Herd No. 420*

FOREMOST GUERNSEYS

Listed below are a few of the great cows bred at Emmadine and sold as Great Producing Cows

FOREMOST INGEBORG 356619, A. R.

Class B—15640.1 lbs. Milk, 804.9 lbs. fat—North Carolina State Champion when made.
Her daughters: KLONDIKE JETTE 442728, A. R.
18238.3 lbs. milk, 930.3 lbs. fat, Class DD (Class Leader).
KLONDIKE KRISTIN 446555, A. R.
14138.5 lbs. milk, 800.6 lbs. fat, Class FF (3rd place when made).
Both owned by Klondike Farm, Elkin, North Carolina.

SUPREMES JANICE 356072, A. R.

Class AA—19618.6 lbs. milk, 981.8 lbs. fat—3rd place.
Class BB—20012.5 lbs. milk, 942.4 lbs. fat—3rd place.
Three sons and two daughters in McDonald Farms Herd. Dam of McDONALD FARMS BENEDICT 250883.

FOREMOST LABELLE 459439, A. R.

Class GG—14554.5 lbs. milk, 657.6 lbs. fat. Sold for $4,400 at Foremost Sale. (On retest at Langwater Farm.)
Her daughter, LABELLE OF LANGWATER 576478, on test at Langwater. Two sons of "LABELLE" sold in the Langwater Sale for $2,500 and $2,000, respectively.

VALOR'S KITTOLINE 401191, A. R.

Class AA—16169.0 lbs. milk, 766.3 lbs. fat.
Dam of McDONALD FARMS ARTIST 523718—11062.9 lbs. milk, 600.4 lbs. fat, Class GG.
1st prize 2-year-old cow, Maryland and National Dairy Show, 1938.
1st prize 3-year-old cow, Ohio, Michigan, Eastern States and Waterloo, 1939.
"KITTOLINE" is dam of McDONALD FARMS CONQUEROR 262516, herd sire at McDonald Farms.

FOREMOST NANITA 507034, A. R.

Class G—16131.7 lbs. milk, 857.4 lbs. fat.
Junior Champion, Ohio, Maryland, 1938.
Sold to Charles Lang, Langvalley Farm, Glenarm, Maryland.
One daughter in Emmadine Farm Herd.

FOREMOST LEILA 447993, A. R.

Class A—13965.5 lbs. milk, 832.8 lbs. fat.
1st prize 4-year-old, Ohio and Reserve Grand Champion, Royal Winter Fair, 1937.
Sold to Stephen W. Blodgett, Fishkill, New York.

VALOR'S HONESTY 347885, A. R.

Class E—13846.3 lbs. milk, 636.6 lbs. fat.
Class B—16785.8 lbs. milk, 708.1 lbs. fat.
Grand Champion Cow, Illinois State Fair, 1936.
Dam of WEY ACRES DONALD'S HONESTY 478392, A. R. Also dam of PENN VILLA'S FOREMOST 206454, sire of 20 A. R. daughters.

We have stated many times, "The place to buy good cattle is where good cattle are bred." Emmadine has more great cows than ever before in the history of the herd. Plan to visit the farm and see PERSISTENCY in PRODUCTION.

FOREMOST GUERNSEY ASSOCIATION, INC.

Hopewell Junction (Dutchess County) New York

J. C. PENNEY, *President* W. K. HEPBURN, *Manager*

Two More Finish With 800 Lbs. Others in the Making

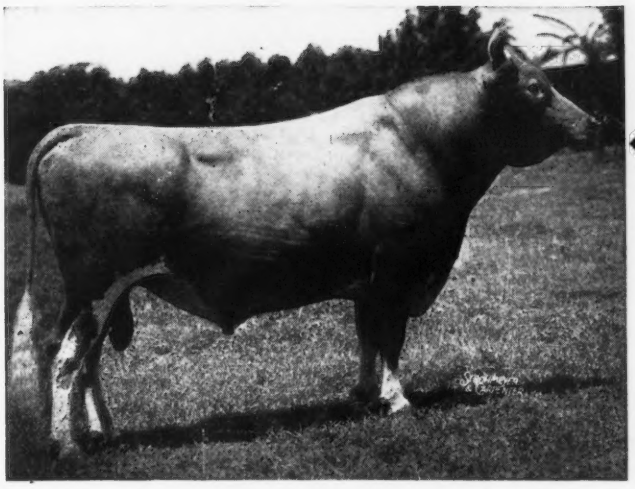

They are daughters of

Argilla Knight 193529, A. R.

42 A. R. daughters whose records average 12023.7 lbs. M., 605.7 lbs. F.

Both Are Immature Records

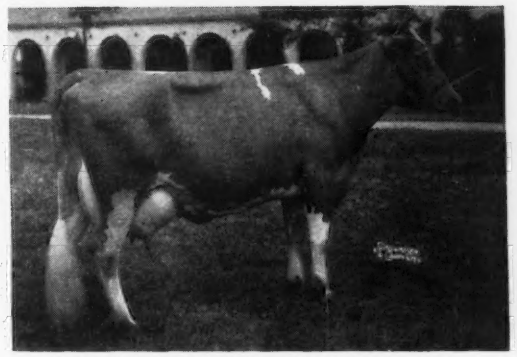

KLONDIKE MARIGOLD 483095, A. R.
14049.1 lbs. M., 669.2 lbs. F., Class FF.
16894.3 lbs. M., 804.5 lbs. F., Class DD.
(*Subject to final verification and approval.*)

Second record made at Clear Springs Farm where her son, Clear Springs' Holli-Gold 299553 (by Klondike Hollimost 237473) is Junior Herd Sire. Her first son, Klondike Paragon Avery 274638 (by Mobjack Laddie 251772) is Herd Sire at Paragon Farm, Marine City, Michigan. Her full brother, Klondike Kane 255697, is Herd Sire at Five Oaks Farm, Hendersonville, N. C.

KLONDIKE MAGGIE 483093, A. R.
13002.2 lbs. M., 646.6 lbs. F., Class G
15313.6 lbs. M., 802.6 lbs. F., Class D

Her first son, Klondike Valet 271779 (by Klondike Gay Valentine 177240) is Herd Sire in the herd of Westbrook & Allen, Fort Lawn, S. C. Her second son, Klondike Hollistar 290337 (by Klondike Hollimost) is Herd Sire at Hazelwood Farm, Chester, S. C. Her next calf (she is in calf again to Klondike Hollimost), if a bull, is already sold. Her full brother, Klondike Klansman 280474, is Herd Sire at Florida State Farm, Raiford, Florida.

The "Knight" Sons are in Demand—Only Four Available Now
Better Write for Pedigrees and Prices

HERD FULLY ACCREDITED FOR TUBERCULOSIS AND BANG'S

KLONDIKE FARM • Elkin, North Carolina

THURMOND CHATHAM, *Owner* T. F. COOLEY, *Manager*

THE UNIVERSITY LIBRARIES

Approaching Events . . .

SALES

July 19. Afton Heifer Sale with consignments, Trenton Interstate Fair Grounds, Trenton, New Jersey. Sale managed by Louis McL. Merryman and Sons, Sparks, Maryland.

Sept. 5 Central Illinois Promotional Sale, Peoria, Illinois. Sale managed by the Illinois Guernsey Breeders Association, Walnut, Illinois.

Sept. 9. Vermont State Sale, Rutland, Vermont.

Sept. 16. Sixth Annual Consignment Sale of the Chester County Guernsey Cattle Club, the North Carolina Guernsey Cattle Club and certain South Carolina breeders cooperating, Chester Fair Grounds, Chester, South Carolina.

Sept. 19. Sale in Chester County, Pennsylvania, managed by the Pate Sales Company, Kennett Square, Pennsylvania.

Sept. 20. Combination Sale, Doylestown, Pennsylvania. Sale managed by the Pate Sales Company, Kennett Square, Pennsylvania.

Sept. 24. Dispersal Sale, managed by Dunn and Harwood, Schoharie, New York, and Cordaville, Massachusetts.

Sept. 25. Southeast Kansas Guernsey Breeders Association Annual Sale, Parsons, Kansas. Lester Combs, Secretary.

Sept. 26. Proper Estate Dispersal, Fair Grounds, Cobleskill, New York. Sale managed by Dunn and Harwood, Schoharie, New York, and Cordaville, Massachusetts.

Sept. 27. Cayuga County Sale, Auburn, New York. Sale under the management of Louis McL. Merryman and Sons, Sparks, Maryland.

Sept. 29. Dunn's Tour Sale, Altamont Fair Grounds, Altamont, New York. Sale managed by Dunn and Harwood, Schoharie, New York, and Cordaville, Massachusetts.

Oct. 1. Maine Guernsey Breeders Sale, Fryeburg, Maine.

Oct. 3. Ohio State Consignment Sale, Fair Grounds, Wooster, Ohio. Sale managed by the Ohio Guernsey Breeders Association, Wooster, Ohio.

Oct. 3. Silas Thomas and Sons Dispersal, Stony Ford Farm, Middletown, New York. Sale managed by the Herrick-Merryman Sales Company, Sparks, Maryland.

Oct. 4. Foremost Guernsey Sale, Hopewell Junction, New York. Sale managed by the Pate Sales Company, Kennett Square, Pennsylvania.

Oct. 6. Topsfield Sale, Topsfield, Massachusetts. Sale managed by the Herrick-Merryman Sales Company, Sparks, Maryland.

Oct. 6. Fourth Annual Illinois State Sale, managed by the Illinois Guernsey Breeders Association, Omer L. Baumgartner, field secretary, Walnut, Illinois.

Oct. 8. Annual New England Guernsey Sale, managed by Dunn and Harwood, Schoharie, New York, and Cordaville, Massachusetts.

Oct. 8. Tenth Annual Indiana State Sale, Indianapolis, Indiana. Sale managed by the Indiana Guernsey Breeders Association, 223 Lafayette Life Building, Lafayette, Indiana.

Oct. 10. Darke County, Ohio, Consignment Sale, Greenville, Ohio. Sale managed by the Ohio Guernsey Breeders Association, Wooster, Ohio.

Oct. 10. Pennsylvania State Sale and Eastern Guernsey Sale, Doylestown, Pennsylvania. Sale managed by the Pate Sales Company, Kennett Square, Pennsylvania.

Oct. 11. New Jersey State Sale, Trenton, New Jersey. Sale managed by the Pate Sales Company, Kennett Square, Pennsylvania.

Oct. 13. California State Sale, Fresno, California.

Oct. 15. Sale at Riegeldale Farm, Trion, Georgia. Sale managed by Louis McL. Merryman and Sons, Sparks, Maryland.

Oct. 17. Eastern Ohio Consignment Sale, Fair Grounds, Canfield, Ohio. Sale managed by the Ohio Guernsey Breeders Association, Wooster, Ohio.

Oct. 20. Louis Merryman's Semiannual Sale, Timonium, Maryland. Sale managed by Louis McL. Merryman and Sons, Sparks, Maryland.

Oct. 27. Virginia Sale, Richmond, Virginia. Sale managed by the Herrick-Merryman Sales Company, Sparks, Maryland.

Nov. 19. La Crosse County Guernsey Breeders Annual Fall Sale, West Salem, Wisconsin.

MEETINGS

July 1. Judging School, Kenfleur Farms, Indiana Farm No. 1, Perrysville, Indiana.

July 10. Ozark District Parish Show, Springfield, Missouri.

July 23. Indiana Field Day, 4-H Fair Grounds, Lafayette, Indiana.

July 23. Parish Show, Chagrin Valley, Ohio.

July 24. Parish Show, Ashland, Ohio.

July 25. Parish Show, Fremont, Ohio.

July 25. District Number Four Illinois Parish Show, Tangwoods, Princeton, Illinois.

July 26. Northern Illinois Guernsey Parish Show, Dorvillee Farm, Barrington, Illinois.

July 31. Saginaw Valley District Show, Saginaw, Michigan.

July 31. State Field Day, Brookside Sanitary Dairy, New Knoxville, Ohio.

Aug. 1. OKaw Valley Guernsey Breeders Association Judging School and Parish Show, Farina, Illinois.

Aug. 2. Little Thumb District Show, Lapeer, Michigan.

Aug. 4. Northwestern Association District Show, Lake City, Michigan.

Aug. 4. New York State Judging School, Birch Brae Farm, Dr. J. R. MacElroy, owner, Jonesville, New York.

Aug. 5. New York State Judging School, Pine Grove Farms, George J. Pollack, owner, Binghamton, New York.

Aug. 5. District Show at Adrian, Michigan.

Aug. 6. Southwestern Michigan Guernsey Show, Cass County Fair Grounds, Cassopolis, Michigan.

Aug. 6. New York State Judging School, Elmwood Farms, W. B. Onderdonk, Hall, New York.

Aug. 8. Vermont Field Day, Karl Field Farm, Vergennes, Vermont.

Aug. 8. Ohio Dairy Day, Ohio Agricultural Experiment Station, Wooster, Ohio.

Aug. 9. D. H. I. A. Show, Highmoor Farm, Monmouth, Maine.

Aug. 12. Ohio Judging School, Raemelton Farm, Mansfield, Ohio.

Aug. 16. New York Field Day, McDonald Farms, Cortland, New York.

Aug. 26. Connecticut Field Day, Barbian Farm, Bethlehem, Connecticut.

Aug. 26. Illinois Valley Guernsey Breeders Association Parish Show, Farmington, Illinois.

Aug. 28. New Hampshire Field Day, Steele Hill Farm, Laconia, New Hampshire.

Entered as Second Class Matter December 15, 1909, at the Post Office at Peterborough, New Hampshire, under act of March 3, 1879. Acceptance for mailing special rate of postage provided in section 1103, Act of October 3, 1917: Authorized August 9, 1918.

Chat . . .

At least one Missouri breeder realizes that State Sales help the business. After R. D. Pennewell, Palmyra, sold his bull in the recent Missouri State Sale, he closed the deal for the sale of two more bulls privately before leaving the grounds.

With every inch of space in the hold packed to capacity and even the extra cabin space piled high with food and defense materials, they still managed to make room for the two Guernsey bulls bound for the Hind-Clark Dairy in Honolulu from the Adohr Milk Farms at Tarzana, California.

A special stall was built so that the animals could be carried on the deck of the ship. On the left was Adohr Trojan Randy 291647, whose dam, Adohr Rachel 478742, has an Advanced Register record of 594.6 pounds of butter fat in class G. The other bull was Adohr Trojan Enterprise 290389. Both calves were sired by Cascade Trojan 153214 whose last daughter to finish test holds the California record in class G with 735.1 pounds of butter fat.

These two bull calves are the latest in a long list of pure bred animals which have gone from Adohr Milk Farms to such widely separated places as Equador, Panama and the Philippines.

Vernon Doncer's two-year-old Guernsey led all other 4-H Club dairy cows in New Jersey during the month of May with a production of 1410 pounds of milk and 76.8 pounds of butter fat.

Mr. and Mrs. J. W. Loving, whose purchases had much to do with the success of last year's Missouri State Sale as well as with the success of the Jenkins' Dispersal, drove down again from Pueblo, Colorado, to attend this year's Missouri State Sale. While they did not buy anything, they were contending bidders on several of the better consignments.

H. V. "Moon" Mullen, formerly in charge of test cows at Klondike Farm, has been promoted to herdsman. He succeeds Glenn Kingsley resigned as herdsman at Klondike to become manager of the well-known Green Fields Jersey Farm at Rossville, Georgia. Mr. Mullen has been associated with Klondike Farm for the past six years and previous to this had considerable experience with other leading southern herds. His reputation as a fitter, showman and test cow man is well-known throughout the South.

O. M. Miller, Manitou Guernseys, Rochester, Indiana, reports assisting in the placing of seventeen registered Guernsey calves in the hands of 4-H Club boys and girls in his county. He says, "We are helping these youngsters to get a start and hope to help the cause here."

ADVERTISERS' INDEX

Aldrich Farm 35
Amburgo Corp 23
Antietam Farm 6

Bethany-Homestead Farms, Inc. 27
Beulah Lane Farm 41
Big Springs Farm 49
Birchfield Farm 44
Boone County G. B. A. 49
Boulder Bridge Farm Co. ..... III. Cover
Brown, E. Newlin 23

Cathedral Farms 42
Cedar Lane Farm 38
Cesor Farms 46
Charlescote Farm 26
Chesterbrook Farm 49
Cinchona Farm 23, 24
Clearfield Farm 28
Clear Springs Farm 48
Coldsprings Farm 96
Coolbranch Farm 36
Craiglan Farm 47

Deershorn Farm 45
Dietrich Farms, Inc. 50
Duffields Farm 49
Dunn's Tour 39

Edisto Farms 28
Employment Service 23

Fairlawn Farms, Inc. 8
Fanning Fields Farm 23
Feess Paramount Dairies 50
Florham Farm 4
Foremost Guernsey Ass'n., Inc. ..... II. Cover
Forges Farm 47
Franklin Serum Co 23
Fritzlyn Farms 45

Georgeland Farm 49
Glen Farm 38
Glenburnie Guernseys 31
Golden Arrow Farms 29, 47
Grau, John G. 23
Greentree Farm 36
Greenway Farm 28
Gulf Oil Corp 24

Hall, Gordon 22
Haven Hills Farm 45
Hazelwood Farm 51
Herrick-Merryman Sales Co. ..... 23, IV. Cover
Hollow Hill Farm 42
Horse Shoe Falls Farm 35

Ideal Guernsey Farms 38
Ithaca Sales & Pedigrees 32

Johnson, Roy S. 23
Journal 33

Klondike Farm 1

Laacke Co., R. 23
Lafayette District G. B. A. 30
Lake Delaware Farms 44
Lookwell Farm 39

Maple Lane Farms 36
Marben Ford Farm 40
Matheny, Carl B. 23
Maywood Farms 43
McDonald Farms 37
Meredith Farm 49
Mt. Ararat Farms 50
Mt. Logan Farms 36

Oak Hurst Farms 28
Orchard Lawn Farm 39

Park Farm 41
Pate Sales Co. 31
Peck, G. Harold 23
Pine Grove Farm 51
Playhaven Farm 40
Primrose Farm 40

Raemelton Farm 52
Red Cross Farm 30
Richardson, James A. 23
Riegeldale Farms 34
Rosewald Farm 23

Sherwood Forest Farm 42
Seitz, Robert J. 23
Siebway Farm 30
Silver Forest Farms 32
Skyline Farms 44
Strohmeyer and Carpenter, Inc. 23

Tarbell Farms 51
Tillybardin Farms 41

Waukesha G. B. A. 41
Wern Farms 41
Wethersfield Farm 32

Presenting a Series of Four Cows on which the Herd at Florham was Founded...

Florham Diana 192548

Born: MAY, 1925 *Died*: MAY, 1941

A RATHER GOOD BROOD COW

Her Records: 14500.4 lbs. Milk, 868.2 lbs. Fat in Class A.
13168.6 lbs. Milk, 751.0 lbs. Fat in Class D.
9427.2 lbs. Milk, 546.3 lbs. Fat in Class GG.

Diana had 8 Daughters and 4 Sons

DAUGHTERS:

FLORHAM IRENE 239740	14646.9 lbs. Milk, 905.0 lbs. Fat in Class G. World's Record in Class G.
FLORHAM DAIRYMAID 404059	15007.4 lbs. Milk, 801.9 lbs. Fat in Class A. 14312.8 lbs. Milk, 770.4 lbs. Fat in Class D.
*FLORHAM HUNTRESS 370092	16676.4 lbs. Milk, 757.5 lbs. Fat in Class A. 16164.7 lbs. Milk, 714.2 lbs. Fat in Class AA. 14852.8 lbs. Milk, 713.5 lbs. Fat in Class DD. 13138.6 lbs. Milk, 614.3 lbs. Fat in Class GG.
FLORHAM VENUS 322444	11166.2 lbs. Milk, 604.2 lbs. Fat in Class G.
*FLORHAM ANN 555907	10929.7 lbs. Milk, 584.4 lbs. Fat in Class FF.
*FLORHAM CORONET 555918	253 days—7818.7 lbs. Milk, 366.26 lbs. Fat in Class G.
*FLORHAM CORONA 654480	(Born July 22, 1940.)

*Still in our Herd

SONS:

FLORHAM ACTEON 222043
FLORHAM ROYAL MASTER 234978
FLORHAM COUNTRYMAN 281111

FEDERAL HERD NO. 93802 NEW JERSEY STATE HERD NO. 103

Florham Farm • MADISON, NEW JERSEY

MISS RUTH V. TWOMBLY, *Owner* R. H. ALLEN, *Manager*

Editorials...

The Breeder's Handbook

In line with other policies of The American Guernsey Cattle Club there has been issued a handbook containing blanks as well as arrangements for a permanent record on a herd. It has been customary to sell the bound blank birth reports, 100 with duplicate sheets, the bound application for entry blanks, 100 sheets, and the application for transfer, containing 100 blanks, for $1.50 each. The service certificates, bound, sell for $1.25. This makes a total of $5.75 for the breeder who wishes to have a permanent record of his birth reports, applications for entry, transfer and service certificates.

This new paper-covered book contains twenty-five birth reports, twenty-five applications for entry, ten transfer blanks, five death certificates and five service certificates. In other words, it is an extremely handy book for the smaller herd owner. This will sell for seventy-five cents.

On the back of the front cover is room for a herd record giving the name and number of the cow, the date of birth, date bred, number of sire, date calved, sex of calf and identification of the calf such as an ear-tag or herd number. There is a permanent record of birth reports and application for registration. These are bound in duplicate, while records can be made of the transfer, service certificate and death certificate.

The back cover has space for the record of sales giving the name and number of the animal, the dam, the person to whom the animal is sold and their address, as well as the date of the sale. It makes a handy book that will handle twenty-five entries. This is now available at the Club.

Extending Breed Information

Feeling that a constant endeavor should be made to extend breed information, the Executive Committee of The American Guernsey Cattle Club in their May meeting voted to add another generation to the registration certificate. At the present time on the back of each certificate there is a three-generation pedigree. With the addition of another generation it would make available to the owner of every pure bred Guernsey the pedigree information for four generations. By extending this certificate information it should increase the number of well-informed Guernsey breeders.

Charles L. Hill at the annual meeting said: "There has been talk for two or three years that it might be very desirable to add one generation to the pedigree on the certificates. I think most of the Committee was quite impressed . . . about the opportunity this would give to boys and girls in 4-H Club work as well as to older people in studying the breeding of the animals they own."

Mr. Musser has stated: "There should be a constant obligation to make available breed knowledge automatically because no one can refute the fact that knowledge is power. The students to which we should give our attention are the 4-H and Future Farmer groups and these should have pedigrees of their animals in hand while working with the animals. Until the present form of certificate was used the Club furnished free many hundreds of pedigrees to these youngsters because there never has been devised a plan, and never will be, making the printed page in Herd Book Volume form for animals under the age at which these youngsters operate.

"The leaders in agriculture in the future will be these youngsters. Deans of colleges will verify the statement that a boy who has not been a 4-H or Future Farmer member and farm reared has little chance of success against the lads trained in the youth groups. There should be available automatically the pedigree of the animals these lads work with. From this group will rise the leaders, sound, colorful, and in general more accurately informed than the present generation if we do our part."

The present plans call for the use of this additional information as soon as possible. It will require a new method which has already been adopted of securing the data for the fourth generation. As soon as the stock of new certificates can be issued and the information at the Club made available all certificates of pure bred Guernseys will carry a four-generation pedigree on the back of the registration certificate.

ACCREDITED NEGATIVE (*Pennsylvania No. 267*)

ANTIETAM FARM

Waynesboro, Pennsylvania

His Dam:

Langwater Valencia 304322, A. R.

13623.7 milk, 763.8 fat, Class E

17508.9 milk, 952.7 fat, Class A

Sire:

LANGWATER PHARAOH 98719, A. R.

Dam:

VALENTINE OF LANGWATER 112438, A. R.

16950.3 milk, 787.4 fat, Class A

3 A. R. daughters

2 A. R. sons

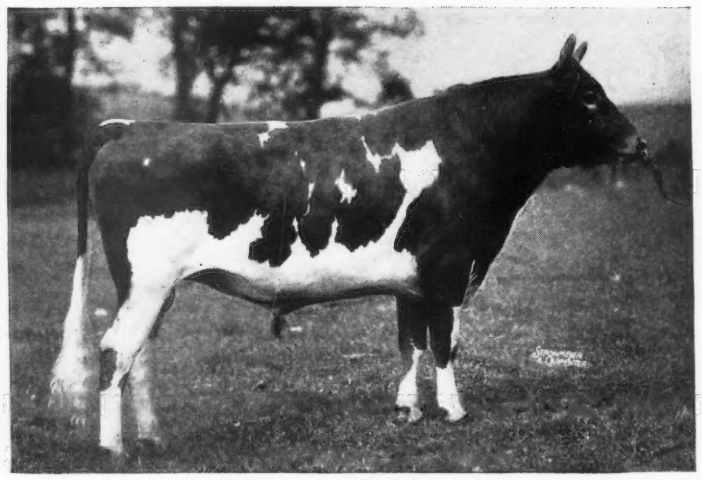

His Sire:

Langwater Countryman 200171, A. R.

Sire:

LANGWATER MERRYMAKER 166128, A. R.

Dam:

LANGWATER COUNTRY FLOWER 204359, A. R.

15106.3 milk, 790.4 fat, Class A

3 A. R. daughters

2 A. R. sons

LANGWATER VAGABOND 231275

Destined, We Believe, to be One of the Greatest Bulls of the Breed

As proof of our belief, we now feel safe in saying that his first 8 daughters to freshen and be tested should average very close to 12250 lbs. milk, 600 lbs. fat. The next 5 that have freshened and that are being tested should maintain and possibly raise this average. These 5, in May, made 1090.0 lbs. milk, 47.96 lbs. fat; 1231.8 lbs. milk, 63.56 lbs. fat; 1350.8 lbs. milk, 54.98 lbs. fat; 1327.9 lbs. milk, 55.64 lbs. fat and 1309.9 lbs. milk, 50.96 lbs. fat. All 5 are two-year-olds and averaged 165 days in milk. Certainly far past the first flush of milk.

And please keep in mind that we are working under the A. R. H. T., where every single heifer is tested, unless something very serious happens, when she is tested during her next lactation period.

Below we picture a VAGABOND daughter and her udder. This 2-year-old in 201 days has produced 8525.8 lbs. milk, 400.14 lbs. fat. In May she produced 1231.8 lbs. milk, 5.16%, 63.56 lbs. fat.

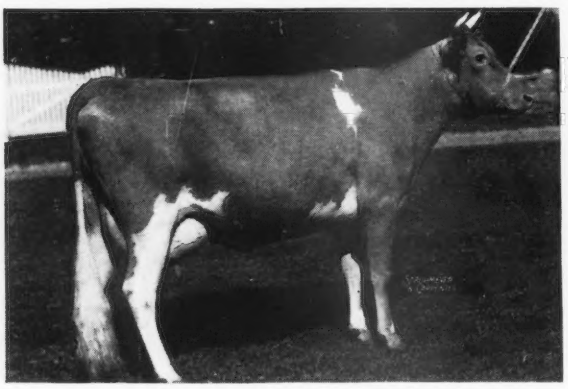

ANTIETAM GARNET 651553

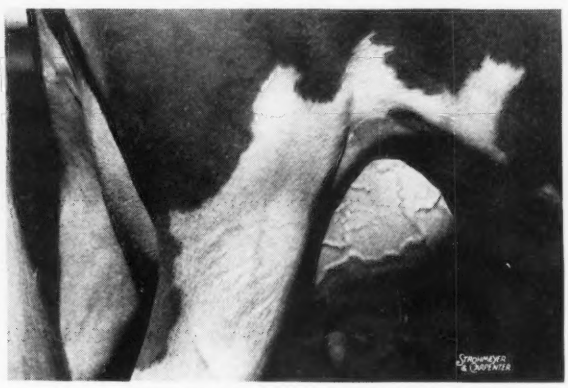

UDDER OF ANTIETAM GARNET

Photographs Unretouched. G. W. H. Please Note!

Certainly Sons of such a bull and Paternal and Full Brothers of such Heifers, are Worthy of every Guernsey Breeders' Consideration. We Solicit your Inquiries on your future herds Sires. Prices and Pedigrees will be Promptly and Gladly Furnished.

CHESTER A. LYON, *Owner* *Visitors Always Welcome* CLARENCE M. HEPBURN, *Manager*

The American Guernsey Cattle Club

Officers

President: John S. Ames, 96 Ames Building, Boston, Mass.

Vice-presidents: Charles L. Hill, Rosendale, Wis.; Dr. Wayne A. Munn, Janesville, Wis.

William H. Caldwell, Secretary Emeritus.

Executive Committee

John S. Clark, Huntington, L.I.,N.Y.
William F. Fretz, Pipersville, Pa.
A. L. Gile, Chinook, Wash.
Granville H. Hibberd, Brooklandville, Md.
George Watts Hill, 111 Corcoran St., Durham, N. C.
H. C. Horneman, Danville, Ill.
Henry W. Leeds, c-o Chalfonte-Haddon Hall, Atlantic City, N. J.
Dr. Wayne A. Munn, Janesville, Wis.
Emerson J. Poag, 167 Lake Park Drive, Birmingham, Mich.
Fred C. Siess, Lebanon, Ind.
L. V. Wilson, Excelsior, Minn.
J. M. McDonald, Cortland, N. Y.

Office Staff

Karl B. Musser, Sec.-Treas., Editor
Lincoln R. Lounsbury, Mgr. Editor
Richard G. Price, Advertising Mgr.
C. M. Cummings, Supt. Advanced Register
Carl C. Doane, Asst. Advanced Register
F. R. Abbott, Chief Accountant
Elsworth W. Bunce, Information and Service
Ray L. West, Asst. Information and Service
E. L. Safford, Supt. Herd Register
J. E. Cunningham, Asst. Herd Register

Representatives

H. C. Bates, 1100 McLynn Avenue, N. E., Atlanta, Ga.
C. B. Finley, Room 214, Davidson Building, Des Moines, Iowa
R. L. Holden, Room 300, 125 North 4th Street, Lafayette, Ind.
C. W. Robinson, Room 401, California Fruit Bldg., Sacramento, Calif.
Earl N. Shultz, Peterborough, N. H.
C. A. Smith, Room 302, Corbett Building, Portland, Ore.

Golden Guernsey, Inc.

John S. Ames, 96 Ames Building, Boston, Mass., President
Karl B. Musser, Secretary-Treasurer
Elsworth W. Bunce, General Manager
A. W. Telfer, Sales Manager
J. Frank Johnson, 6840 Wisconsin Ave., Bethesda, Md.
C. W. Robinson, Room 401, California Fruit Building, Sacramento, Calif., Field-man

Advisory Council

Gavin W. McKerrow, 2206 North 30th St., Milwaukee, Wis.
Jacob Tanis, Augusta, N. J.
W. W. Fitzpatrick, Quail Roost Farms, Rougemont, N. C.
Henry M. Brown, 491 French Road, Utica, N. Y.
D. W. K. Peacock, Flanders, N. J.
Charles M. Davenport, 53 State St., Boston, Mass.
Louis McL. Merryman, Sparks, Md.
William A. Frew, Paradise, Pa.
N. H. Hill, Chagrin Falls, Ohio.

GUERNSEY BREEDERS' JOURNAL

The official publication of THE AMERICAN GUERNSEY CATTLE CLUB giving authoritative information on Guernseys.

VOLUME 60 *July 1, 1941* NO. 1

COVER ILLUSTRATION

Scene at Hill Girt Farm, owned by H. G. Haskell, Chadds Ford, Pennsylvania
Photograph by Gerald Coventry

FEATURE ARTICLES

What Price Breeding?—By E. J. Perry 9
Raw Milk Case—By George C. Klauder 10
Beginners—By Carl Schoenhofer 11
Mobjack's Brood Cow Family—By R. W. Dickson 12
A Background of Quality—By William Juzi 14
V. P. I. Dairy Day 15
Missouri State Sale—By R. L. Holden 16
Field Days and Parish Shows 18

DEPARTMENT INDEX

Advertisers' Index 3
Editorial Comment—The Breeder's Handbook, Extending Breed Information 5
A Change Among the Leaders:
Maple Lane Africander's Jackie 469040 21
What the Cows Are Doing in the Advanced Register 53–95

Subscription Price: Per Year $1.50, Foreign Price $4.00. Current copies 10c each. Back Copies 25c each.

Published the first and fifteenth of each month by The American Guernsey Cattle Club, Peterborough, New Hampshire

Copyright, 1941, by The American Guernsey Cattle Club.

Fairlawn Guernseys

Offer for sale...

Fairlawn Maxim Francois

Born: April 17, 1941

QUAIL ROOST ROSE MAXIM 247877
His first daughters on test:
Fairlawn Charmaine 570110
5835.8 M., 301.17 F., Class G, 198 days
Fairlawn Crystal Rose 570104
6037.4 M., 316.05 F., Class G, 197 days
Fairlawn Clara 570116
5269.8 M., 255.44 F., Class G, 160 days
Fairlawn Coniston 570112
4227.4 M., 197.3 F., Class G, 157 days

MAXIM OF BURKEVILLE 129366, A. R.
32 A. R. daughters
35 records average
10240.4 M., 539.38 F.
29 in immature classes
Bessie's Faithful 430333
11857.6 M., 654.8 F., Class G
Queen's Rose of Coniston Hall 299085
12672.9 M., 695.4 F., Class A
Maxim's Apple Blossom 367814
11238.1 M., 661.6 F., Class D,T. M. 1095

QUAIL ROOST MAXIM'S MAY ROSE 363365
11813.3 M., 708.3 F., Class F
15227.4 M., 867.8 F., Class BB, T. M. 1095
2nd cow, 3 years, and under 4, S. C. State Fair, 1935. 1st Senior Get of Sire, National Dairy Show, Royal Winter Fair, Canada, Maryland State Fair, 1938, 2nd A. R. get of Sire.

HIGH POINT PRINCE MAXIM 104016, A. R.
14 A. R. sons
73 A. R. daughters
121 records average
10950.2 M., 578.5 F.
92 in immature classes
5 in triple letter classes

FOREMOST'S PATIENCE 149894
10913.3 M., 549.1 F., Class B

HIGH POINT PRINCE MAXIM 104016 A. R.
14 A. R. sons, 73 A. R. daughters
Claire of Burkeville 230244
11947.0 M., 658.9 F., Class C
13443.7 M., 816.3 F., Class A
Maxim's Hazel 330081
13616.5 M., 727.9 F., Class F

LANDMARK PRINCESS MAY ROSE 183458
10270.7 M., 555.5 F., Class GG
14782.5 M., 863.5 F., Class A
2 A. R. sons, 2 A. R. daughters
Florentine Eastern Hope 248109
13434.2 M., 626.8 F., Class B

DOROTHY'S MAXIM'S FRANCINE 413389
14175.8 M., 814.8 F., Class AA

DOROTHY'S MAXIM 188952, A. R.
10 A. R. daughters
Dorothy's Maxim's Buttercup 377814
12248.3 M., 678.0 F., Class AA
Dorothy's Springtime 463797
10605.2 M., 586.4 F., Class F
Dorothy's Maxim's Clover 405286
10221.7 M., 527.7 F., Class D
Dorothy's Maxim's Nancy 419668
9777.6 M., 521.7 F., Class D
Dorothy's Maxim's Golden Girl 419667
9349.2 M., 514.5 F., Class CC

HAZEL'S MAXIM'S FRANCINE 353742
Died before testing

HIGH POINT PRINCE MAXIM 104016, A. R.
14 A. R. sons, 73 A. R. daughters
Quail Roost Maxim's Christine 374884
12855.4 M., 736.0 F., Class E
12034.0 M., 660.8 F., Class CC
12393.5 M., 672.8 F., Class A

DOROTHY GRAY OF GOODVUE 197630
9325.1 M., 551.7 F., Class A
1 A. R. son, 3 A. R. daughters
Maxim's Dorothy 305918
12492.8 M., 749.7 F., Class D

HAZEL'S MAXIM 155874, A. R.
12 A. R. daughters
Hazel's Maxim's Ada 362191
13413.3 M., 692.5 F., Class A
Maxim's Francetta 376357
14371.9 M., 665.8 F., Class A
Maxim's Ada 376358
11882.9 M., 551.7 F., Class A

MAY KING'S FRANCINE 288750
9015.9 M., 507.0 F., Class G
12483.6 M., 711.2 F., Class A

An intensely bred Maxim, a good calf from a good family of cows and sired by Quail Roost Rose Maxim, a double grandson of High Point Prince Maxim. Visitors are enthusiastic about Rose Maxim's daughters. They are real and will increase the value of his sons.

WRITE FOR FULL PARTICULARS

Fairlawn Farms, Inc. ***Adelphia, New Jersey***

S. L. KATZ, *President* T. B. ACCREDITED 471212 :: BANG'S ACCREDITED 229 M. G. SEATH, *Manager*

What Price Breeding?

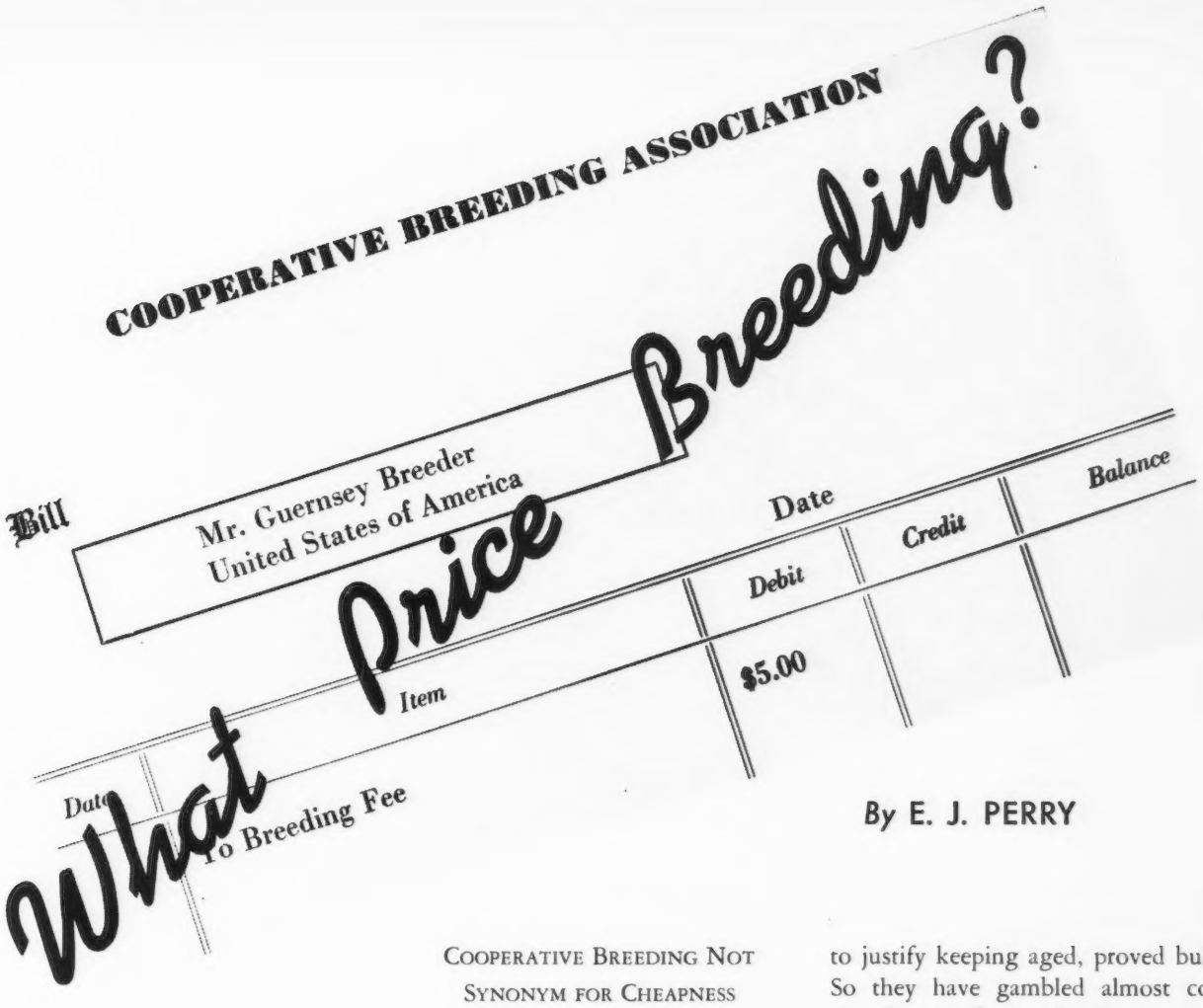

By E. J. PERRY

"We usually get what we pay for,"—an old saying but true in cattle breeding as with any commodities. The making of a reasonable investment in superior blood as a means of herd improvement is one of the last hurdles that the majority of our dairymen seem to be willing to clear. Yet all of our herds that can be classed as good and that have been that way for a considerable number of years were built and are now managed according to a definite plan. There are great numbers of dairymen who gladly pay $150 or more for a grade cow that looks good to them, but unfortunately they object to investing even five dollars to have that cow bred to a superior bull. This statement is seldom true of an owner of pure breds, a fact that tends to show the desirability of increasing the population of our registered cattle, provided they are of the profitable variety.

Cooperative Breeding Not Synonym for Cheapness

One of the dangers facing some of the new artificial breeding associations is the attempt to give service at a cost considerably less than that of natural breeding, i. e., of keeping a herd bull. An association that is under financed can never grow and succeed. This danger should be recognized and plans made in time to warrant that each association will be properly financed, because without sufficient funds to enable it to get the use of extra good bulls, the main object of the organization will be defeated.

Artificial breeding now marks a new milestone in the improvement of our dairy cattle. Its growth reflects an active interest among herd owners. Why? Because it offers farmers a practical opportunity to share the use of some of the real top bulls of the country at a cost much less than they would have to pay to own such bulls individually, but hardly at a cost less than they can get the cows in calf to a young low priced bull. Most dairymen do not have large enough herds to justify keeping aged, proved bulls. So they have gambled almost continually with bulls of unknown quality. Favorable chances of definite herd improvement under such a system are very remote.

A charge of five dollars a cow (for as many as three inseminations if required) is the breeding fee for most of the associations operating to date. To those dairymen who are familiar with breeding principles and who appreciate the necessity for good bulls, this charge is very reasonable. To those who have been accustomed to picking up a young bull quickly and asking few or no questions about his near ancestors' achievements, the fee seems too high. Let us consider a couple of figures. Some impartial judges of the bulls, both proved and unproved, that are now being used in the artificial breeding associations of the country set their average worth at $300 as a conservative estimate. Suppose that in a certain district, dairymen could each buy a bull of this caliber. Their total investment in bulls would be $30,000 and they would use each

(*Please turn to page 20*)

A Brief for Raw Milk

By

Geo. C. Klauder

THE production and sale of raw milk has been a factor of contention in many cities throughout this country. Philadelphia placed many regulations upon the sale of raw milk and last year the Board of Health issued a new one. A group of producers, many of whom were Guernsey breeders, placed their case in the hands of George C. Klauder, a former breeder and owner of Valleywood Farm, for contest. The case was heard in the Court of Common pleas of Philadelphia County and recently Judge Milner decided, "That the Board of Health of the City of Philadelphia was without authority to pass the regulation prohibiting the sale of raw milk other than certified raw milk in Philadelphia, and issued a Decree restraining the City of Philadelphia and the Board of Health from enforcing the resolution of the Board of Health adopted June 22, 1940, prohibiting the sale of milk other than pasteurized and certified raw milk in Philadelphia."

A brief history of the case and the legal brief prepared by Mr. Klauder is summarized herewith. The Plaintiffs in the case were engaged in the production and distribution of raw milk, some of which had been sold in the city of Philadelphia for human consumption for several years. They held permits issued by the Department of Health of the State of Pennsylvania, permitting them to produce and distribute raw milk as well as permits issued by the Department of Public Health of Philadelphia permitting them to produce and distribute raw milk within the city limits during the year 1940.

In 1935 the State approved the statute authorizing and regulating the sale of milk, "specifying and defining the different kinds of milk which might be sold, outlining the requirements for each, to wit: 'Raw Milk,' 'Certified Milk,' 'Pasteurized Milk," and 'Milk for Pasteurization.' " In 1937 the City Council approved an ordinance under the statute that also authorized and regulated the sale of milk within the city limits, defining the same kinds of milk which could be sold within the city as the statute provided could be sold in Pennsylvania. The producers expended large sums of money in building up the raw milk business.

On June 22, 1940, the Board of Health adopted the following resolution: "Resolved: That on and after October 1, 1940, no raw milk shall be sold for human consumption in the City of Philadelphia, unless it has been produced under the methods and standards for the production of Certified Milk adopted by the American Association of Medical Milk Commissions, Incorporated; and has been subjected to the supervision and certification of the Philadelphia Medical Milk Commission and has been approved by the Philadelphia Department of Public Health." After the adoption of the resolution the producers objected and brought suit.

In the brief, Mr. Klauder argued the constitutionality of the resolution. "It must be admitted that the regulation of the production of milk is a legitimate subject of a police power. Assuming, then, that the proper authority is attempting to regulate it (in this case prohibit it), the question arises as to whether there are any constitutional limitations to be observed. It is well settled, moreover, that the 14th Amendment to the Constitution (Section 1), providing that no State shall 'deprive any person of life, liberty, or property, without due process of law; nor deny to any person within its jurisdiction the equal protection of the laws,' adds to the express limitations on the powers of the states."

"The most important contention of the Plaintiffs, however, is that this police power which is here being exercised is not being exercised by the proper body, since the Board of Health has never been given the authority to prohibit the sale of a product which is a legal subject of sale under an Act of Assembly and under an Ordinance of City Countil."

Assuming the constitutionality of the resolution, the legality was questioned—"Any action of a municipality which is in conflict with higher authority, such as the general law of the State, is invalid. In other words, if unpasteurized milk must be produced as prescribed by the Resolution of the Board of Health it becomes 'Certified Milk' and 'Raw Milk' as defined and permitted under the Act of 1935 and under the Ordinance of 1937 is then prohibited. The learned

(Please turn to page 23)

Beginners

"Buy a good bull and one or two good heifers and raise your own herd!" - - -

By **Carl Schoenhofer,** *President Southeast Kansas G. B. A.*

IN 1912 when I quit the railroad and went on a farm I missed my monthly check and I had to do something to make a living besides raising corn. So I started in the dairy business in a small way.

I did not know anything about cows but I bought the best red cows I could get. Cows were selling at fifty dollars per head but most farmers had one cow they priced at seventy-five or eighty dollars and that is the one I would buy. So when I got my herd of seven cows I had seven good cows.

When their heifers came into production not one was as good as its dam. One of my neighbors had an extra good cow so I asked him if her heifers were good. He said, "No, I sell them all to the butcher." So I said, "How do you get those good cows?" He said, "I don't know."

I went to a meeting on how to raise chickens and I learned at that meeting that through the male they got the high producing pullets. The male must come from a good laying strain, and they also told us to get good cows we must get a good dairy type bull. A little later on my wife read an article in the paper that Guernsey and Jersey milk was too rich for babies. I asked her "What are Guernsey cattle?" and she said, "They are some kind of dairy cattle."

Some time later one of my neighbors bought a grade Guernsey cow and asked me to look at her and I did, and I thought she was a wonderful cow. Then he said: "I want you to go with me to see some pure bred cattle. A man near Stark has a few."

So we went and I sure was sold on Guernsey cattle. I thought they were beautiful. Now the question was where could I buy some pure bred cattle. They were scarce and high priced. So I sent to Wisconsin for four grade baby calves. They cost me thirty dollars per head laid down in Walnut. Then my neighbors told me I was fixing to go broke. "You cannot pay such prices and get by," they said.

Things went along just fine for awhile. The calves did fine. We took good care of them. Everyone of us took pride in them. One day I came home and two of the calves were down with black leg. I vaccinated the other two and saved them and have lost only one since through black leg. I did not want to mate those heifers to my red scrub bull so I thought I would buy a registered Guernsey bull and while I was buying a bull, also buy a registered heifer.

Then after paying the railroad about $100 train fare I found what I was looking for, a registered bull and heifer calf. I bought them for $350 and shipped them home by express and that cost me twelve dollars extra. My neighbors thought I was crazy. My dad came up and told me to quit while I could.

He said: "Any fool can buy high but how are you going to sell them and come out on them?" I said: "I don't know as I haven't any to sell yet."

Things went fine for a while and my calves did fine. I was thinking of buying more. Then things started to happen. My pure bred heifer got pneumonia. I called a veterinary and I said: "Doc, if this calf dies I'll lose my nerve, so save her at any cost."

Doc stayed with me one day and half the night and part of the next day, and I practically lived with that calf for nine days and nights, and she lived and is related to most of my herd today. She had a pair of twin heifers and they both had heifers at first calving. But things went too slow so I found two more heifers and bought them and that is all the females I ever bought.

Before I purchased any Guernsey cattle I subscribed to the Guernsey Breeders' Journal and studied the different blood lines so as not to buy something I couldn't get rid of. One thing I kept in mind—a man told me if you buy cheap cattle you will sell cheap cattle; if you buy high priced cattle you will sell them high.

To the young breeder I would say, don't buy too many but buy good ones. There is plenty of room on top but the ground floor is crowded.

The first thing I did was to get my herd federally accredited. When my heifers started to freshen they were bred to Brookmead Secret Stars and Stripes 56828 owned by Ransom Farm. The first calf was a bull. I sold him when he was two months old at $100. I was a little proud of that sale. My neighbors were still

(*Please turn to page 24*)

Mobjack's Brood Cow Family

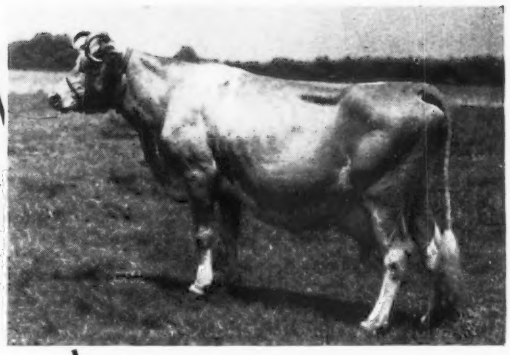

Dimple of Mobjack 100832, the fountain-head of the Mobjack herd at Mathews, Virginia.

By R. W. Dickson

A MORE fitting name for the fountain-head of the present Mobjack herd at Mathews, Virginia, would be "Miraculous of Mobjack" instead of Dimple of Mobjack 100834. Truly, the influence of this one cow in the Mobjack herd is almost unbelievable. Space does not permit the tabulation of all of Dimple of Mobjack's descendants and their records of performance. However, suffice it to say that the number of descendants is enormous and the production records phenominal.

Dimple of Mobjack 100834, a registered Guernsey, lovingly known as "Old Dimple" by her friends, was born October 29, 1919, sired by Golden Noble of Rich Neck 25431, A. R., and out of Rose of Mobjack 63273. She was bred by Herman Hollerith and is still owned by Mrs. L. B. Hollerith and daughters. She has been producing and reproducing most of the time since her first calving November 10, 1921. For the past two years she has been taking a well-earned rest. She is now occupying a conspicuous place among the elite of Mobjack.

During the spring and summer she grazes with her first, second, third, fourth, and fifth generation descendants and keeps a maternal watch over them. It would seem that all bovine creatures surrounding her would gain poise and inspiration from such a grand old matron. She takes her place with the herd during the fall and winter so as to guide them through the rigors of cold weather. The management of Mobjack feels that "Old Dimple" should never grow lonesome and have any unfulfilled desire.

"Old Dimple" was not tested during her first ten years and eleven months; however, she has been on continuous Dairy Herd Improvement Association test since. Her total production credit during eight years of testing is 51,994 pounds of milk and 2,320.7 pounds of butter fat. Assuming that she produced as much during her first eight years as she produced in the last eight, she would have a lifetime production of 103,988 pounds of milk and 4,641 pounds of butter fat. It would be reasonable to assume that her production during her first eight lactations would surpass the production during her last eight. Her best year's record while on test, however, was made in her seventeenth year, with credits of 11,420 pounds of milk and 523.5 pounds of butter fat on Dairy Herd Improvement Association test.

During Old Dimple's career she found time to give birth to twelve females and five males. Four of her daughters are still in the Mobjack herd, and two are in the Bayville herd at Lynnhaven, Virginia. One daughter was sold to Rebecca Thornton, Moseley, Virginia, two died of milk fever, two died as calves, and one was sold to the butcher as a non-breeder. Eight of the daughters have completed Advanced Register records with an average production of 13163.1 pounds of milk and 644.9 pounds of butter fat, with four of the records made in immature classes—one, class DDD; one, class CC; one, class DD; and one, class GG. The daughters of "Old Dimple" were all great cows, regardless of their sire, which is proof of her transmitting ability.

Not only have her daughters demonstrated their abilities, but her granddaughters and great granddaughters have made and are now making excellent Advanced Register and Dairy Herd Improvement Association records. Ten Advanced Register granddaughters have an average production of 13,114 pounds of milk and 669.7 pounds of butter fat, all records made in immature classes except one. Five great granddaughters with completed Advanced Register records have an average production of 12,226 pounds of milk and 637.8 pounds of butter fat, three records made in two-year-old classes, one in three-year-old class, and one in four-year-old class.

All of the records of the descendants of "Old Dimple" were made in the Mobjack herd, with the exception of two that were made in the Bayville herd at Lynnhaven, Virginia. Other records, made by descendants of

"Old Dimple" in other herds, are not available. Male descendants of "Old Dimple" have been, or are now, in use in fifty-nine Virginia herds, two North Carolina herds, one Delaware herd, and one Maryland herd. There is no way to designate the total number of descendants of "Old Dimple." Undoubtedly, she has had more influence on the Guernsey breed in Virginia than that of any other cow. In the Mobjack herd alone, "Old Dimple" has had 191 descendants, and at present the herd contains seventy-five of her descendants.

If each of her sons, grandsons, great grandsons, and great great grandsons had an average of ten offspring, there would be 630, and a grand total at the present time of 821 descendants. The influence of "Old Dimple" on the Guernsey breed in Virginia, and particularly in the Mobjack herd, has been remarkable, and for many cow generations to come her transmitted genetic factors for longevity, high milk and butter fat production should have their influence.

Let us look back at some of the daughters of "Dimple." Eight of the ten registered have made official records with The American Guernsey Cattle Club. Dimple of Mobjack 3d 168003 was the first one to complete a record in class A of 14626.3 pounds of milk and 674.2 pounds of butter fat. She was followed by Dimple of Mobjack 5th 236448 that made a class AA record of 15380.6 pounds of milk and 792.9 pounds of butter fat. The third daughter was tested in the farmer's class, or the triple letter class, where Mobjack Dotty Dimple 399447 made 7630.9 pounds of milk and 370.8 pounds of butter fat in class DDD. Dimple of Mobjack 6th 266677 had two records, one in class A and the other in the Herd Improvement test in class AHI. The records were 12526.4 pounds of milk and 643.3 pounds of butter fat in class AHI and 13577.0 pounds of milk and 628.4 pounds of butter fat in class A.

Another daughter to make over 600 pounds in the mature class was Mobjack Daisy Dimple 390612 that produced in class CHI 12184.0 pounds of milk and 592.5 pounds of butter fat and in class AHI 13537.6 pounds of milk and 669.0 pounds of butter fat. Mobjack Rhoda Dimple 443476 made her official record in class D when she produced 14292.3 pounds of milk and 658.0 pounds of butter fat in class D. The highest producing daughter was Mobjack Rose Dimple 436340 that made 16735.0 pounds of milk and 801.0 pounds of butter fat in class CC, while the last daughter was Dimple of Mobjack 7th 532027 that produced 10575.4 pounds of milk and 549.8 pounds of butter fat in class GG. The remarkable average of these eight daughters was 13163.1 pounds of milk and 644.9 pounds of butter fat. This undoubtedly makes Dimple of Mobjack 100834 one of the greatest Great Producing Dams.

It is dull reading to give nothing but records of offspring but to give the production records of a great cow is something that is worth presenting. It is interesting to trace back a great granddaughter to this old cow and review the records that have been made by the offspring bred to various sires. Mobjack Althea 3d 481900, while one of the good daughters of Klondike Glamour 199862, A. R., is also a great granddaughter of "Old Dimple." "Althea 3d" produced 12823.7 pounds of milk and 711.0 pounds of butter fat in class GG. Her dam, Mobjack Althea 387716, was a granddaughter of "Old Dimple." She, in turn, made a Virginia State record of 16036.9 pounds of milk and 818.0 pounds of butter fat in class A. "Althea" was a daughter of Dimple of Mobjack 3d 168003, one of the eight daughters of "Old Dimple," and as stated before, Dimple of Mobjack 3d 168003 had a record of 14626.3 pounds of milk and 674.2 pounds of butter fat in class A.

This is an excellent illustration of continued production apparently coming from the dam's side as with different sires there is a production of 674.2 pounds, 818.0 pounds and 711.0 pounds of butter fat represented in three generations. While "Althea 3d" was one of the better producing great granddaughters, two of her sisters made creditable records in class FF. Mobjack Althea 2d 467648 produced 13610.5 pounds of milk and 588.3 pounds of butter fat, while Mobjack Althea 4th 544547 made 10960.3 pounds of milk and 572.2 pounds of butter fat.

Not only has "Old Dimple" reproduced on the female side but her

(Please turn to page 21)

Most of the Mobjack herd is descended from the grand old twenty-one-year-old matron, Dimple of Mobjack 100834.

Buttercup of Mobjack 2d 401090, Mobjack Rhoda Dimple 443476 and Mobjack Clover 454856.

A BACKGROUND of QUALITY

By Wm. H. Juzi

"QUALITY" has made GOLDEN GUERNSEY milk a product which is recognized nationally as one of high merit. The word "quality" embraces many points which we shall discuss.

The basic standard upon which the regulations were established is embodied in a paragraph of the license agreement which every distributor signs before he is authorized to sell GOLDEN GUERNSEY milk. This paragraph reads as follows: "The minimum requirements for the production of such milk shall be those regulations, as set forth in the United States Public Health Service Standard Milk Code for Grade A milk, except where local health authorities have established Grade A regulations, then the latter will be used to determine the minimum requirements."

Upon this base, a set of rules and regulations was established which includes the provision that herds producing this milk must consist entirely of Guernsey cattle, not less than fifty per cent of the females to be registered in the Herd Register of The American Guernsey Cattle Club; all other females in the herd must definitely indicate the breed characteristics and be accepted by an authorized agent of Golden Guernsey, Inc. All such milk must contain at least 4.4 per cent butter fat as indicated by the Babcock test.

All such herds producing this milk must be free from tuberculosis as indicated by a regular inspection and tests made by a recognized State or Federal authority. When milk is sold raw, herds must be free from Bang's Disease.

Regulations are of little value unless they are properly enforced. Under the GOLDEN GUERNSEY program, the United States is divided into territories, sometimes by states and some embracing several states which are under the direct supervision of an agent or representative of Golden Guernsey, Inc.

Guernsey milk has much appeal to the consumer because of its outstanding and pleasing flavor. This flavor must be safeguarded diligently. It is probably a well-known fact that milk which has a high percentage of butter fat content responds quicker to the development of off-flavors than milk of lower butter fat content. The oxidized flavor so prevalent during certain seasons of the year is more pronounced in milk of high butter fat content and also particularly when there is a low bacteria count. The reason is easy to explain. Bacteria need oxygen to grow, absorbing it quickly, thus retarding oxidation of butter fat. Milk with few bacteria and kept at a low enough temperature to prevent their propagation leaves the oxygen free to attack the butter fat structure with a resulting unpleasant oxidized flavor.

Again, research scientists have gone to the front with their findings that feeds of high carotene content tend to produce milk with a high oxidation resistance. One of the most common feeds recommended for that and other purposes is grass ensilage. Not only does grass ensilage prevent the development of oxidized flavor in milk to a large extent but it also produces milk of a higher color than milk produced by cows that receive only the common winter feed of corn ensilage and hay.

Some farmers have further found that where they can obtain carrots, such as might be secured from planters who produce these root crops in large quantities for canneries, or peelings from these carrots obtained at the canneries, that only a small quantity is necessary each day to maintain summer color in milk together with a guarantee that oxidized flavor will not develop. Thus, one very important phase of the Golden Guernsey inspector is the recommending of methods which assure a uniform flavor of high quality and if possible a high color in milk throughout the year.

The GOLDEN GUERNSEY program is extra fortunate in the foresight which its organizers have had in insisting that GOLDEN GUERNSEY milk must be sold at a premium, compared with regular milk on the market and that part of that premium should be paid back to the producer as compensation for maintaining the reputation which GOLDEN GUERNSEY has built for itself. The enforcing of the regulations which have been set up for the production of GOLDEN GUERNSEY milk is under the responsibility of the GOLDEN GUERNSEY inspector assigned to the definite territories. A uniform score sheet is used throughout the United States where equal importance is placed on the equipment and methods actually employed in handling the milk. Naturally, an inspector cannot insist upon a score of 100. We know

(*Please turn to page 25*)

V. P. I. King Friend Malinda 487547, grand champion of the show, looks at the Queen of the Milky Way and her Court.

V. P. I. Dairy Day

EIGHTEEN years ago a dairy cattle fitting and showing contest was started at the Virginia Polytechnic Institute. This has grown from a mere contest to a real dairy day and now includes the fitting and showing contest, the crowning of a queen of the Milky Way with her court, a co-ed milking contest, and some splendid exhibits in the plant and dairy laboratories. The exhibits portrayed the use of dairy products and the part they play in our national defense program and in everyday life.

On May 3 this year's activities began with a fitting and showing contest when all animals entered the grand parade. Three classes of Guernseys, Holsteins and Jerseys were shown representing a heifer class, a two-year-old class and an aged cow class. Stewart Rivers, manager of Sherwood Forest Farm, Fredericksburg, judged the contest. G. H. Rollins, Wellington, won the first place in the Guernsey aged cow class with R. W. McNair, Herndon, and J. B. Graham, Goshen, running a close second and third. In the heifer class, T. A. Gilmer, Lebanon, won first on his entry, with W. R. Mabe, Austinville, and C. J. Pomeroy, Quinton, second and third. H. E. Carter, Jr., Chatham, won top honors in the two-year-old class, with A. W. Bowman, Boone Mill, and E. L. Wilson, Woodstock, in second and third positions.

The breed champions were selected from the first and second placings of the three classes, and here again Mr. Rollins brought his entry to the top winning the championship in Guernseys. In the showmanship contest, a very close decision was made with Gilbert Robbins winning first and Richard Williams securing the reserve grand championship.

Excitement and action were paramount when the co-ed milking contest was announced. Three teams representing freshmen, sophomores and juniors competed. The object was to fill a quart bottle of milk with no foam in the shortest possible time. The freshman team was victorious filling the bottle in an average time of four minutes and one second. The team consisted of Vivian Grubb, Crockett; Myrtle Jordan, Baskerville; and Frances Owen, News Ferry.

Miss Evelyn Walden, Scottsburg, was crowned the first Queen of the Milky Way by W. N. Stoneman, president of the Virginia State Dairyman's Association. She had a court of six princesses and two train-bearers.

The annual student-alumni banquet was attended by 140, with Professor C. W. Holdaway, head of the Dairy Husbandry Department, acting as toastmaster.

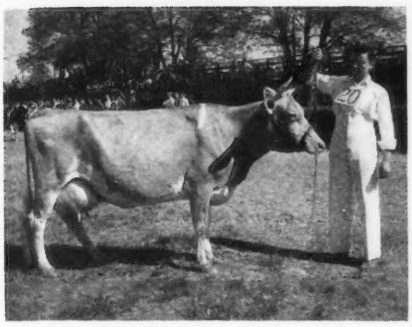

G. H. Rollins, Wellington, Virginia, showing the grand champion, V. P. I. King Friend Malinda 487547.

V. P. I. Taxpayer's Agnes 542895, reserve champion, shown by H. E. Carter, Jr., Chatham, Virginia.

Evelyn Walden, Scottsburg, Virginia, Queen of the Milky Way, with the freshmen team winners of the co-ed milking contest—Myrtle Jordan, Francis Owen and Vivian Grubb.

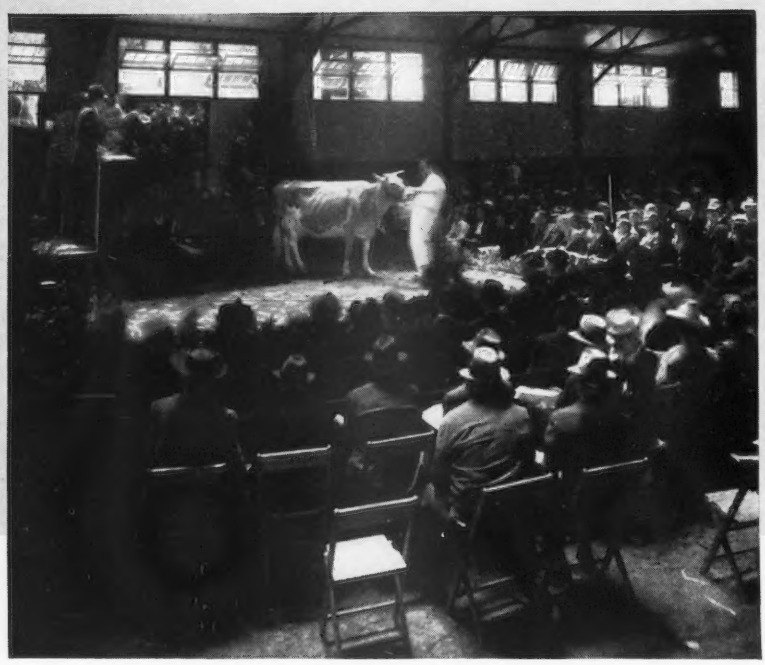

Sales!

Fourth Missouri State Sale

THE fourth Missouri State Sale, held on May 27 in the Livestock Pavilion at the University of Missouri, Columbia, was one of the finest events of its kind that has ever been held in the Mississippi Valley. That the average for fifty-one head of $249.71 exceeded last year's average by $30.59 is only a small part of the story. Every animal was presented in the ring reasonably well-fitted with a lesser number of tail-enders and the general quality was notably improved. A remarkable ringside of 325 people included leading breeders from Illinois, Indiana, Iowa, Ohio, Kansas, Colorado, Arkansas, Oklahoma and Texas. Satisfactory facilities were again provided by the University of Missouri, and the Student Dairy Club served lunch.

In a neighborly, friendly, gathering sixty breeders attended the dinner at the Tiger Hotel on the evening of May 26. Toastmaster A. C. Ragsdale of the Univeristy of Missouri introduced Dean Miller of the College of Agriculture, Kent Hayes of Meadow Lodge Farms, Jesse Tuttle, president of the Illinois Guernsey Breeders Association, the writer, and others.

Roy E. Johnson, Decatur, Indiana, again gave excellent satisfaction as auctioneer, assisted in the ring in the most effective manner of any of the Missouri Sales by Omer L. Baumgartner, secretary of the Illinois Guernsey Breeders Association, and Bert Powell, of the Capper Publications, Topeka, Kansas. While the bids came rather slowly and hard, the sale was remarkably healthy. The fifty-one head went to twenty-eight different buyers from five states. Forty head went to twenty Missouri buyers and seven to four Illinois buyers. Two breeders from Arkansas took one each as did also one from Iowa and one from Ohio. The fifty-one head brought a total of $12,735, an average of $249.71. The forty-four females averaged $253.97, while the bull sale was notably stronger than in any previous year with seven bulls averaging $222.86.

The Pevely Dairy Company, Crescent, dominated the sale, especially of the younger things. They took seventeen head for a total of $3,225. Most of these were heifers and young cows. Evidence of the desire of an older breeder for something nice was felt in the purchases of M. E. Wallis and Son, Springfield, of E. K. Gaylord's consignment—Gaylord's Blanche 406904 that topped the sale at $570, and Gaylord's Pollyanna 374061 that shared the position of third high animal, selling for $475.

Betty of Lincoln Farm 459178, the second high cow, had an interesting history. Consigned to the first Missouri Sale in 1938 by St. Albans Farms, she was purchased by Meadow Lodge Farms for $300. She then had a record of 398.9 pounds of butter fat in class GGG. For Judge Hayes she produced 632.0 pounds of butter fat in class CC and already has a daughter bred at Meadow Lodge with a good record well started in class G. Due June 30 to the service of Langwater King of the Meads 196128, St. Albans Farms thought well enough of her to pay $560 to get her back.

Two cows tied for third place, the Gaylord cow mentioned above and a bred heifer, Pine Manor Alert's Alpha 636184, consigned by Pine Manor, Goshen, Indiana, and purchased for $475 by H. F. Krimendahl, Celina, Ohio.

The bull sale was stronger than heretofore. Two of the top bulls went to the Herndale Stock Farm, Fayette, Missouri, for use in an artificial insemination program. They gave Meadow Lodge Farms $400 for Meadow Lodge King's Fascinator 290210, a son of Langwater King of the Meads 196128. Two bulls brought $300 each. Several years ago Dr. John V. Nevitt and Lawrence Vaughan topped the Southeast Kansas Sale with the purchase of Meadow Lodge Rex's Clarion 244162 for $500. He did well in both herds. In this sale alone they sold four of his young daughters for

a total of $904 and the bull himself, semi-proved, for $300. He is by Bournedale Rex 145927, A. R.

For the first time Penney and Matheny, Gallatin, were consignors and their bull, Hamilton's Conqueror 298854, brought $300 from T. A. Burgeson, Grandview.

The refugee heifer, St. Albans Actor's Butterscotch 668856, donated by Mrs. Irene W. Johnson, owner of St. Albans Farms, was purchased by H. F. Beerman, O'Fallon, Missouri, for $350. Tickets were also sold on the heifer prior to the auction bringing the total to $450.00.

The sale was under the management of H. A. Herman, secretary of the State Association, supported by the following sale committee: Walter Farner, manager of Sunnymede Farm, Bismarck; E. J. Parminter, Lockwood; R. D. Pennewell, Palmyra; Lawrence Rainey, St. Albans Farms, Becker, and Adolph Wagemann, Billings. Lawrence Rainey, president of the Association, again did a satisfactory job.

Following is the sale list:

I. F. Brown, Columbia, Missouri
Pleasant View's Reliance 298754 (Bull) $135
T. A. Burgeson, Grandview, Missouri
Hamilton's Conqueror 298854 (Bull) 300
Arnold Cantril, Greenville, Illinois
Grapelawn Gladys 538784 280
Walter Corse, Camp Point, Illinois
Fern Hill Plowman King 299316 (Bull) 105
Ray Diamond, Greenville, Illinois
Cape Rex Fairy 210
Oak Hurst Diplomat Princess 636463 230
Martin George, Pacific, Missouri
St. Albans Actor's La Fleur 657277 .. 280
Ben Geren, Fort Smith, Arkansas
St. Albans Que Vive Gilly 634752 ... 275
Herndale Stock Farm, Fayette, Missouri
Meadow Lodge King's Fascinator 290210 (Bull) 400
Meadow Lodge Rex's Clarion 244162 (Bull) 300
Leo Hoer, Laddonia, Missouri
Pansy of The Baptist Home 508357 . 235
Lon James, Paris, Missouri
Fern Hill Clarion Ideal 581773 275
Karl Kastendieck, Billings, Missouri
Lady Maud of Springdale Farm 644670 240
H. F. Krimendahl, Celina, Ohio
Pine Manor Alert's Alpha 636184 ... 475
E. C. Lohman, Concordia, Missouri
Herman's Rex Elenora 200
J. G. Lusk, Springfield, Missouri
Gayhead's Lady Clair 496819 460
R. D. Pennewell, Palmyra, Missouri
Gabriel's Neshoba Surprise 638862 .. 275
Raider's Claudette 668696 300
Pevely Dairy, Crescent, Missouri
Springdale Knight's Pansy 673285 .. 185
Herman's Rex Bet 210
Herman's Rex Beauty 170
Patricia Van of Cedar Hill 645863 ... 115
Cape Rex Bon Bon 638818 200
Vernon's Miss Virginia 415569 210
Vernon's Miss Sunbeam 447937 170
Cape Gay Sunshine 673564 90
Jo-Mar Tranquil 535407 250
Cape Gay Jeanette 673563 85
Valiant's Margo of Fairview 618761 . 220
Pleasant View's Freda 666100 200
Hamilton's Becky 668695 205
St. Albans Cherub's Winnie 585521 . 200
Sunnymede General Suzette 668837 . 250
Sunnymede Chancellor's Sunbeam 668838 210
June of Virginia Willow 560800 255
W. H. Raef and Sons, Gerald, Missouri
Hermanland Princess 110
Mr. and Mrs. T. H. Rogers, Fort Smith, Arkansas
Sunnymede Gold Eva 558404 175
St. Albans Farms, Becker, Missouri
Betty of Lincoln Farm 459178 560
Fern Hill Clarion's Ina 581777 255
B. F. Schatz and Sons, Billings, Missouri
Sunnymede Gold Dust 300038 (Bull) 140
George Schmitt and Son, Springfield, Missouri
Oakhurst Pearl 594414 175
Fred Shamberger, Graham, Missouri
Gaylord's Arbiter's Plutocrat 297450 (Bull) 180
Frederick G. Smith, Freeport, Illinois
Gaylord's Cynthia of Val 586931 330
Gayoso Betsy's Lady Daisy 643654 .. 350
Betsy of Virginia Willow 641855 260
D. H. Sosey, Palmyra, Missouri
Grapelawn Joyous 3d 589173 355
R. J. Springer, Bourbon, Missouri
Cape Gay Victoria 674121 75
E. M. Thomson, Slater, Missouri
Springbrook Fern Lee 610838 175
M. E. Wallis and Son, Springfield, Missouri
Gaylord's Blanche 406904 570
Gaylord's Pollyanna 374061 475
H. H. Whitlatch, Oskaloosa, Iowa
Pine Manor Mavis 660775 350

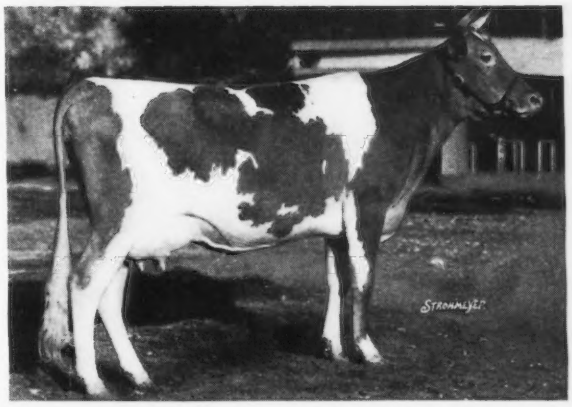

Gaylord's Blanche 406904 that topped the sale at $570 being purchased by M. E. Wallis and Son, Springfield. "Blanche" was consigned by E. K. Gaylord.

Gaylord's Pollyanna 374061, also consigned by Mr. Gaylord, was the third high animal in the sale being purchased by M. E. Wallis and Son for $475.

Betty of Lincoln Farm 459178, the second high cow, consigned by Meadow Lodge Farms and purchased by St. Albans Farm, Becker, for $560.

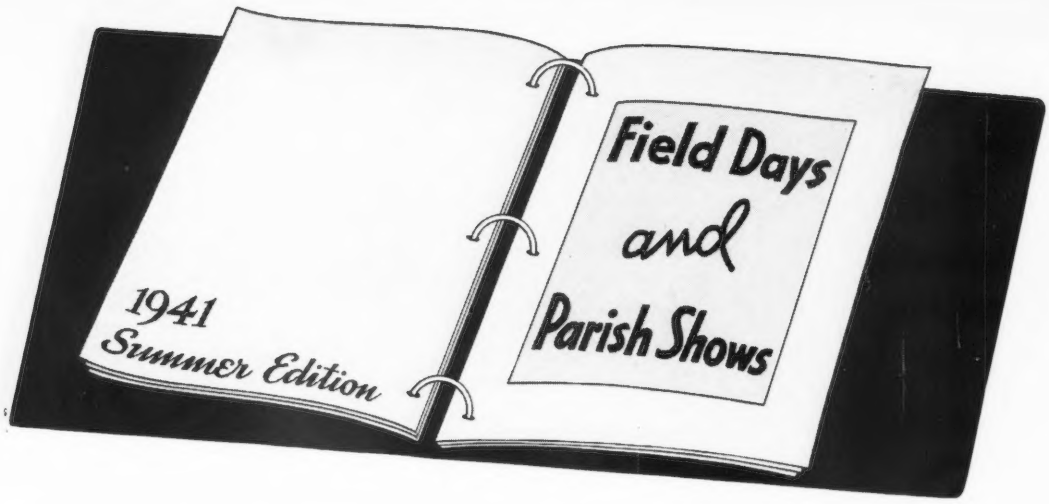

Essex County Show

THE annual spring or "warm up" show of the Essex County, Massachusetts, Guernsey breeders was held at Topsfield with more interest than ever.

Two new features were added to the show. A ringside judging contest was conducted and those taking part attempted to pick the top four in each class. The high ranking contestants were George Timmins, owner of Greenway Farm, Ware; Burton Gregg, a vocational agricultural instructor; Dr. E. A. Woelfer, Hood Dairy, Boston; and W. C. Thayer, manager of Westfield Farm, Groton. Mr. Timmins and Mr. Thayer will be the team representing Massachusetts at a ringside Guernsey judging contest to be held at Eastern States Exposition.

The second feature was the placing of the classes by amateur judges. The official judge, John S. Ames, was escorted from the ring by sargent-at-arms, Sumner Pingree. The amateur judge then placed the class and gave his reasons. The animals were then mixed up, the official judge returned to the ring and the official placings made. Those attending were much interested in this procedure and although the amateur's placings did not agree with the official yet there were no great differences in the two placings. Amateur judges taking part were Vernon Mudgett, Darwin Morse, Edward Wigglesworth and Richard Saltonstall.

The champion bull was Wethersfield Laddie 291162, the senior yearling shown by Wethersfield Farm. This bull was champion a year ago as a senior bull calf.

The champion female was Argilla Ceres 464484, shown by Argilla Farm. She recently completed a class leader record of 15009.8 pounds of milk and 880.9 pounds of butter fat in class DD.

A good delegation of Maine Guernsey breeders attended the show and also breeders from New Hampshire, Connecticut, Vermont and New York. The attendance was excellent considering the rainy weather. Credit should be given to the Topsfield Fair manager, Robert P. Trask, for making available a dry place in which to hold the show.

Horace Clark was chairman of the show committee assisted by Rudolph Meserli and Kenneth Norton.

The exhibitors included Wethersfield Farm, Danvers; Kitchener Farm, Billerica; Argilla Farm, Ipswich; Flying Horse Farm, South Hamilton; and Robin Hill Farm, Danvers.

Following is the list of awards:

BULL CALF, UNDER 12 MONTHS

1, Wethersfield Rascal, Wethersfield Farm; 2, McDonald Farms Fearless 293920, Kitchener Farm; 3, Runnymede Philosopher 283217, Argilla Farm.

BULL, 1 YEAR AND UNDER 2

1, Wethersfield Laddie 291162, Wethersfield Farm; 2, Wethersfield Leon 291161, Wethersfield Farm; 3, Flying Horse Royal Patrician 281539, Flying Horse Farm.

HEIFER CALF, UNDER 12 MONTHS

1, Argilla Rubyann 642574, Argilla Farm; 2, Wethersfield Lovely Lady, Wethersfield Farm; 3, Robin Hill Golden Vanity 638939, Robin Hill Farm.

HEIFER, 1 YEAR AND UNDER 18 MONTHS

1, Robin Hill Posy 617584, Robin Hill Farm; 2, Argilla Celesta 604020, Argilla Farm; 3, Wethersfield Lavender, Wethersfield Farm.

HEIFER, 18 MONTHS AND UNDER 2 YEARS

1, Argilla Fifi 604017, Argilla Farm; 2, Flying Horse Royal Patience 617121, Flying Horse Farm; 3, Argilla Rosa Lee 604016, Argilla Farm.

COW, 2 YEARS AND UNDER 3

1, Kitchener Model 595920, Kitchener Farm; 2, Wethersfield Prunella 647784, Wethersfield Farm; 3, Wethersfield Liza 644649, Wethersfield Farm.

COW, 3 YEARS AND UNDER 4

1, Wethersfield Liota 616048, Wethersfield Farm; 2, Lincoln Rosebud 532022, Argilla Farm; 3, Wethersfield Princess Rose 533966, Wethersfield Farm.

COW, 4 YEARS AND OVER

1, Argilla Ceres 464484, Argilla Farm; 2, Wolfpen Chance 476165, Wethersfield Farm; 3, Wethersfield Lily 569817, Wethersfield Farm.

Columbia County Field Day and Picnic

SEVENTY-FIVE of Columbia County's best Guernseys were exhibited as a feature of the Annual Picnic of the Columbia County, Pennsylvania, Guernsey Breeders Association held on May 28. The picnic was attended by more than 400 people from Columbia and nearby counties. Maywood Farm, Carter Bache, owner, gave a nicely bred bull calf as an attendance prize which was won by Mrs. Robert Trescott, New Columbus.

K. C. Sly, herd manager of McDonald Farms, Cortland, New York, at-

tended and acted as judge and selected the aged cow, Oakwood Adjustine 509250, bred and shown by Samuel Yost, was the grand champion female of the show. The reserve champion female was Roamer's Bess of Whitford 565412, shown by Clarence Hack of Berwick. The grand champion bull was Pedro of Pine Grove Farm, shown by Nevin Yost and Sons.

The opening feature of the day was a fitting and showing contest with thirty-three boys and girls competing. Each showed an animal which he had fitted and trained for the occasion. The judging in these events was handled by Mr. Sly. The fitting contest was won by Eugene Bright of Stillwater and the showing contest was won by Robert Stevens, New Columbus.

Following a basket picnic dinner in the park, the individual classes were judged with the competition and interest keen. Speaking briefly about the cattle show, Mr. Sly stated that the breeders should be encouraged because of the apparent improvement in the younger cattle of the show over the older animals exhibited. The younger animals were of uniformly better type and indicated that the breeders are making progress.

William Juzi, Field Secretary of the Pennsylvania Guernsey Breeders Association, participated in the activities.

Winners of the first five places in the showmanship contest were: First, Robert Stevens, New Columbus; second, Betty Jane Yost, Benton; third, Eugene Bright, Stillwater; fourth, Wayne Yaple, Stillwater; fifth, Frederick Hack, Berwick.

In the fitting contest, first award went to Eugene Bright, second to Betty Jane Yost, third to Frederick Hack, fourth to Donald Lunger and fifth to Earl Keller.

In the bull classes, first award on calves went to Maywood Scottie, shown by Carter Bache; junior yearling Maywood Mixie, shown by Carter Bache; senior yearling, Pedro of Pine Grove Farm, shown by Nevin Yost and Sons.

First award in the junior calf class went to Yocliff Glenda, shown by Alvin Sutliff; senior heifer calf, Ellis June, shown by J. B. Sutliff Estate; junior yearling, first place to Yocliff Patsy 650414, shown by Alvin Sutliff; senior yearling, Beurn-E-Win Farms Tulip, shown by George Yost; two-year-old class, Oakwood Patsey 2d 601286, shown by Samuel Yost; three-year-old class, Roamer's Bess of Whitford 565412, shown by Clarence Hack; aged cows, Oakwood Adjustine 509250, shown by Samuel Yost. The junior champion female award went to the junior yearling, Yocliff Patsy 650414, shown by Alvin Sutliff.

The exhibitors included: Alvin Sutliff, owner of the highest producing Guernsey dairy herd improvement association herd in Pennsylvania for 1940; H. H. Hayman, Stillwater; Carter Bache, Stillwater; George D. Yost, Benton; H. Dayne Kline, Benton; R. E. Kline and Son, Benton; Nevin Yost, Orangeville; Samuel Yost, Stillwater; Carl Stevens, New Columbus; G. W. Hack and Son, Berwick; Eli McHenry, Benton; Hessie McHenry, Benton; J. B. Sutliff Estate, Benton; William Yaple, Stillwater, and members of the Columbia County 4-H Calf Club.

Arizona Judging School

The second annual Arizona State Guernsey Judging School was held on May 7 at the Shamrock Dairy, owned by W. T. McClelland, at Tucson, Arizona. Official judges were Professor G. E. Gordon of the University of California, and H. E. Geare of the Central Avenue Dairy, Phoenix, Arizona. In addition to the Shamrock cattle, extra animals to build up good classes were loaned for the day by the University of Arizona, the Sunset Dairy and Jim Ewing.

It was a most successful day, thanks to the efforts of the hosts and the cooperation they received from their neighbors. About thirty-five student judges worked over the classes, and besides local dairymen there were visitors from the Salt River Valley around Phoenix, and Alex Wilson and his wife, from the Los Angeles County Fair at Pomona, California. Mr. Wilson was interested in watching the work of Hubert Geare, official Guernsey judge at Pomona next fall, who was just about to take off for a session at the National Judging Conference in New York. The group worked on three classes of cows, a class of heifer calves and a class of young bulls.

From a breeding standpoint the classes of two-year-old and three-year-old cows were of decided interest, since every member of the two groups was a daughter of Foremost Royal Bell Buoy 212940, senior herd sire at Shamrock Dairy. He has sired a lot of uniformly good daughters that are milking well. Another interesting point was that the first prize two-year-old was a daughter of the first prize aged cow. This herd will cut a figure in the future of the Guernsey breed in the southwest.

Dr. Hugh Riddell and his students of the University were again there in force to help lead the cattle.

The Burton-Bates Sale

It was recently announced in the Journal that O. M. Burton, Deerfield, Illinois, purchased the herd at Adelmer Farm, Barrington, owned by Miss Isabel F. Bates. Mr. Burton writes that he acquired the important Guernsey families together with the two herd sires, Green Meads Sargon 211402 and Ridglydale's Villamere Alert 213436. He plans to carry on the herd in the breeding and testing program as before with Professor C. S. Rhode of the Dairy Husbandry Department of the University of Illinois assisting in an advisory capacity.

The herd will remain at Miss Bates' farm until new barns being constructed by Mr. Burton are completed. He is using the Jamesway equipment throughout with the thirty-five foot four story new type haykeeper cow barn and calf barn. He is also using the metal type corn cribs and silos.

Chat . . .

Dr. Ralph W. Phillips has recently been appointed to direct the animal-genetics investigations at the Research Center, United States Department of Agriculture, Beltsville, Maryland. Dr. Phillips is head of the Animal Husbandry Department, Utah State Agricultural College. He has degrees from Berea College, Kentucky, and the University of Missouri.

Breeding . . .

(*Continued from page 9*)

bull about two years because they would probably not want to go in much for mating sire to daughter. The yearly investment would then total $17,500 for the group. Assuming that these 100 men were members of a properly organized artificial breeding association and that their herds averaged fifteen cows, (a rather common average for many dairy sections), their yearly cost for artificial breeding at five dollars a cow would be half of the bull cost where each would have his own bull.

It's the Bulls, Not the Method

This new system of breeding is a means to an end and not an end in itself. The goal is better dairy cattle. Scores of thousands of yearly production and feed records in the Dairy Herd Improvement Associations and from other sources show that one-third of our national dairy herd of 25,000,000 cows does not pay for the feed and labor expended on it. Only twenty per cent of the bulls proved in these improvement associations have daughters averaging over 400 pounds of butter fat on the mature ten months milking basis. By a strict culling campaign and through the greatly multiplied use of our very best proved sires, a most beneficial revolution in economical production would result during the next ten years. The tool with which to multiply the use of these bulls is artificial breeding. Not only can the influence of our best proved sires thus be greatly expanded, but the most promising young bulls can be quickly tried out and proved six months to a year sooner than usual. Those which prove their real worth can then be brought back into heavy service in the associations. The bull selection committees of these associations will henceforth be scrutinizing the work of the sires and cow families of the best registered herds of the country, looking for those bulls, both proved and young ones, that promise to be of greatest benefit to members. This is a challenge to all breeders everywhere to do just as scientific a job of breeding as their ability permits. A uniform system of records of production on all cows in the herd will be looked upon by these bull committees as a complimentary ticket of admission to the breeder's farm.

In Denmark, where the first co-operative artificial breeding association started in 1936, the number of dairy cows is said to be reduced at least twenty per cent since the German invasion in the spring of 1940. But yet artificial breeding there is on the increase, according to a letter written in that country by Dr. K. A. F. Larsen on March 21 of this year and received in this country in April. He states that the ten "breeding societies" that had been operating for many years on his home island of Samso as natural breeding groups, have all become affiliated with the one large artificial breeding association with 4,000 cows enrolled for breeding this year. The breeding fee is approximately five dollars per cow.

The Two Roads

We are today in a challenging period of dairy cattle development. Ahead are two roads. One is the easy way that is traveled by the majority, with only a modicum of returns and enjoyment and without very much serious thinking about how to have better cattle. The other is a harder road, especially at first, with its devious windings. But with the help of the guideposts of new scientific facts it usually leads not only to more profitable goals but also to the great satisfaction that comes from making a contribution to the program of improving our country's live stock.

The newer discoveries in the preservation of bull semen, and in the treatment and management of sires mean they can be utilized to an extent unthought of a few years ago. Semen can now be diluted and stored up to four days with results as good as with semen used on the day it is collected. It is difficult to gauge the potential usefulness and worth of some of our association bulls which a year or two ago had been serving only twenty-five or thirty cows a year. Now their influence in hundreds of herds is building interest in better cattle. Among the association members, a considerable number had previously bred their cows to the stockyard variety of males. When the young progeny of these association bulls get sick the local veterinarian is called. The calves are appreciated. Heretofore, home remedies were usually resorted to and if a calf died there was no great regret.

Once there is first-hand proof that better breeding pays, an individual's objection to the paying of an adequate breeding fee usually disappears. With the proving of more bulls every year and the checking up on more cow families, the obtaining of superior bulls both for the breeding groups and individual breeders should be easier in the future.

(Editorial Note: E. J. Perry has learned some valuable facts from experience and supervisory observation. He has led in this phase of dairy cattle breeding. He senses the aptness with which the uninformed lead dairymen into the expectation that artificial insemination organizations are cheap, or money saving, or a means to shed certain financial obligations that always fall heavily upon a sound breeding program. He makes clear that these organizations are "money-makers," by virtue of a cooperative method of widening the use of germ plasm that has been proved as to its inherent plane of production transmission and not because of cheapness.

A time will come when these same organizations will be obliged to "sample" sires in sufficient numbers to assure the membership of an ample supply of sires for improvement, both as to production and conformation. Even now, individual dairymen fail to be enthused about proving sires for others to use. No increase has been noted in the average length of time dairymen are retaining sires. Already it is a strenuous task to locate qualified sires and it will become increasingly so as these breeding groups increase in number.

The dairyman with no interest in breeding cattle will never be a satisfactory member of these organizations. Supervisors and promoters of the plan should remember the importance of accurate records and conformity to rules and regulations.)

A Change Among the Leaders

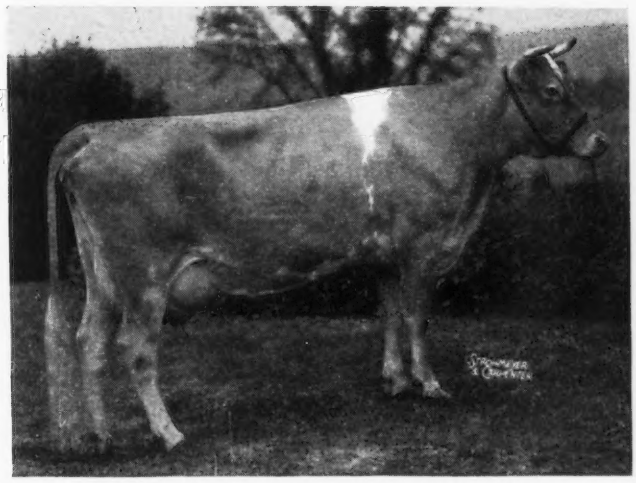

Maple Lane Africander's Jackie 409040

Maple Lane Africander's Jackie 469040, A. R. 54509

SEVENTH IN CLASS CC

MAPLE LANE AFRICANDER'S JACKIE 469040 has recently taken seventh place in class CC with a production of 17715.4 pounds of milk and 908.4 pounds of butter fat. She was bred and is owned by A. H. Chambers, Kingston, New York.

Saugerties Africander 116932, one of the good sons of Langwater Africander 57121 and sire of many Maple Lane class leaders, was the sire of "Jackie." He has forty-one Advanced Register daughters with forty-four records that average 12775.8 pounds of milk and 685.3 pounds of butter fat. Langwater Africander 57121, the paternal grandsire, has seventy-six Advanced Register daughters with 100 records that average 11388.7 pounds of milk and 577.8 pounds of butter fat. Dora of Shagbark 88584, the paternal grandam, has a record in class G of 7018.8 pounds of milk and 436.7 pounds of butter fat.

Maple Lane Monarch's Jacquelin 267937, Jackie's dam, has a class F record of 14725.8 pounds of milk and 794.0 pounds of butter fat. She was sired by Saugerties Ultra Monarch 77702, that has twenty-five Advanced Register daughters with thirty-eight records that average 12331.9 pounds of milk and 656.8 pounds of butter fat, and was out of Faithstone's Juanita 136515.

Sire: Saugerties Africander 116932, A. R.
Dam: Maple Lane Monarch's Jacquelin 267937.
Breeder-Owner: A. H. Chambers, Kingston, N. Y.
Born: Nov. 23, 1935. Calved Jan. 20, 1940.
Served June 18, 1940. Calved April 2, 1941.
Carried calf 226 days during test.
Requirement for admission 370.4 lbs. fat.
Supervised by Cornell University.
3 Milkings daily.
Total Milkings 1095.
Special tests taken in February, April, August, and November.
Retest taken in March.

1940	Milk Lbs.	Butter Fat %	Butter Fat Lbs.
Feb. 1	1759.8	4.61	81.13
Mar.	1890.8	4.79	90.57
Apr.	1747.6	4.75	83.01
May	1776.7	4.90	87.06
June	1580.4	4.77	75.39
July	1463.2	5.04	73.75
Aug.	1386.5	5.01	69.46
Sept.	1273.9	5.75	73.25
Oct.	1272.3	5.62	71.50
Nov.	1235.7	5.69	70.31
Dec.	1200.2	5.71	68.53
Jan. 30, 1941	1128.3	5.71	64.43
Total	17715.4	5.13	908.4

Mobjack . . .

(*Continued from page 13*)

Advanced Register son, Dimple's Dixie of Mobjack 183245, has six daughters that have averaged 12373.3 pounds of milk and 644.5 pounds of butter fat. These six daughters of "Dimple's Dixie" include Begonia of Mobjack 2d 426613, 9264.3 pounds of milk and 532.7 pounds of butter fat in class GG; Buttercup of Mobjack 2d 401090, 11762.8 pounds of milk and 663.8 pounds of butter fat in class EE; Mobjack Althea 2d 467648, 13610.5 pounds of milk and 588.3 pounds of butter fat in class FF; Mobjack Ilex 457591, 15343.8 pounds of milk and 803.9 pounds of butter fat in class E; Mobjack Sweet Clover 608182, 13417.2 pounds of milk and 734.9 pounds of butter fat in class F; and Mobjack Clover 2d 545639, 10841.4 pounds of milk and 543.1 pounds of butter fat in class CC.

Through the foundation and descendants of "Old Dimple" the Mobjack herd is being carried on by Klondike Glamour 199862, A. R., that was bred by Klondike Farm, Elkin, North Carolina, with the result that twenty-five of his daughters now average 604.2 pounds of butter fat. A grandson of "Old Dimple," Mobjack Laddie 251772, is the junior sire at Klondike Farm. The influence of "Old Dimple" extends into many states because her offspring have been sold throughout the country.

Awards made at the annual meeting of the New York Guernsey Breeders Co-Operative, Inc., to the winners of the first three places in high production during the year. Left, William Jones, Woodlands Farm, White Plains, New York, who has made these awards over a long period of time, and right, B. J. H. Rikert, Business Manager of the New York Guernsey Breeders Co-Operative, Inc.

Applicants for Membership

THE following Guernsey breeders have applied for membership in The American Guernsey Cattle Club:

CONNECTICUT: Lionel Kugeman, West Cornwall, recommended by E. G. Woodward.

INDIANA: Roy F. Fickies, Elkhart, recommended by Mervin Eby; W. D. Humke, Roanoke, recommended by Everett R. Beaty.

MASSACHUSETTS: Warren F. Flint, Lincoln, recommended by James DeNormandie.

MICHIGAN: John E. Livingstone, Detroit, recommended by Mrs. E. M. Bricker.

NEW YORK: Vincent Astor, Rhinebeck, recommended by Helen H. Hull.

PENNSYLVANIA: C. W. White and Sons, West Chester, recommended by Henry N. Waltz.

TEXAS: E. G. Landers, Almeda, recommended by E. K. Gaylord.

VIRGINIA: Mrs. George B. Russell, Drakes Branch, recommended by H. E. Boswell.

WASHINGTON: Hart and Gammeltoft, Roy, recommended by Charles J. Pritzl.

When the month of May closed there were thirty-three more breeders testing 565 more cows in The American Guernsey Cattle Club than a year ago, or 1,196 breeders are testing 10,606 cows.

Robert F. Herrick, Jr., Highfields Farms, East Kingston, New Hampshire, died on May 1. Mr. Herrick was a member of The American Guernsey Cattle Club, having joined on April 5, 1938. He died in Boston.

The fourteenth annual Dairy Day at the Ohio Agricultural Experiment Station, Wooster, will be on August 8, announces C. C. Hayden, chief of the Station's Dairy Department. As on other Dairy Days, the forenoon will be filled with sectional programs in which will be discussed the results of experiments during the past year and other important dairy topics. It is the aim of those in charge to bring to dairymen the latest facts of most interest in the field of dairy production. An attractive program for women is also being planned.

The depth of Mrs. Johnson's fine contribution to the Guernsey Island refugee fund through the heifer given by St. Albans Farms to the Missouri State Sale is possibly reflected in the very sincere interest of Captain R. D. Hughes, able manager of St. Albans. Both he and Mrs. Hughes are English raised. The Captain comes by his title honestly through service with the English army in India and his great heart has been full since the loss several months ago of his brother who was commander to the British Airplane carrier "Illustrious," reported to have been sunk.

O. M. Plummer, the beloved manager of the Pacific International Livestock Exposition, Portland, Oregon, has been honored. His picture will be hung in the Saddle and Sirloin Club of Chicago to be among the outstanding livestock men in the country. It is the first time that any man from Oregon has been given this recognition.

Guernseys make the funny page in the Dick Tracy strip! Mr. Gould is responsible for the statement that "Guernsey cows produce milk of unusually high butter fat content." In solving the mystery some hair from Guernsey cows was recovered from a coat worn by one of the bad men. This strip occurs in many newspapers throughout the country.

Millions of reports of every sort are made each year but one of the finest reports of a sale committee was made by Edwin C. Welch, Little Orchard Farm, Lake Forest, Illinois, on the Middle West Invitational Sale held in May. He reports expenses and receipts for the four sales from 1938 to 1941, inclusive. It shows that the average price per animal last year was $126 better than 1940 and $113 better than any time before. Along with the increase in receipts there was a marked decrease in expenses, making this year's sale the lowest of any held.

Arthur Curtiss James

ARTHUR CURTISS JAMES of Beacon Hill Estate, Newport, Rhode Island, died on June 4. He was one of the Nation's richest men having inherited the bulk of his father's estate as well as increasing it considerably. He was considered the largest individual holder of railroad shares in the country.

Mr. James was a breeder of Guernseys having a small but choice herd at Beacon Hill. He was a member of The American Guernsey Cattle Club having joined on July 19, 1921, and maintained his herd that is still being kept at his Rhode Island Estate.

In February, 1940, the report of Beacon Hill Arabis 474550 was given in the Journal when she made sixth place in class FFF. The report told of Beacon Hill Gardenia 163281 that has a record of 14198.4 pounds of milk and 709.3 pounds of butter fat in class A. "Gardenia" was fifteen years old at that time and is known as the foundation cow of Beacon Hill as she has twenty-three female descendants in the herd that numbers only twenty-eight head.

GORDON HALL

Purchasing Agent ***Consultant***

I can be of helpful service to you in selecting cattle, planning a breeding program and other farm problems.

Princeton TEL. 1895 **New Jersey**

Employment Service

For the duration of the present emergency, the Guernsey Breeders' Journal is offering a free employment service to both the employer and employee. Any breeder wanting a manager, herdsman, tester, or barn help may use this column, stating in not more than fifty words the kind of help desired, wages paid, and other inducements, together with address.

A person wanting employment may use not over fifty words in setting forth his qualifications and wages desired, also giving the address. In both cases the service is free.

Position Wanted: By a man having many years experience with Pure Bred Dairy Cattle, as Herdsman or Manager of a Dairy Farm. I am familiar with all Dairy Machinery, Calf Raising, Testing, fitting for Testing, fitting for the Show Ring and Showing. Can furnish good references. For results: Carl B. Matheny, 3145—17th St., N.W., Washington, D. C.

Position Wanted: Middle aged American open for position of responsibility as Farm and Herd Manager. Experienced in all branches of farming and live stock, A. R. work, calf raising and keeping of records. 15 years in last position. Best of references furnished. James A. Richardson, Honesdale, Pennsylvania.

Help Wanted: A good milk house man. State qualifications, references and wages expected. Address all correspondence to Henry Barnes, Mgr., Fanning Fields Farm, Arden, N. C.

Help Wanted: Capable Farm Couple. Man to understand general farm work including crops and machine equipment and be a good dry-hand milker. Woman to be neat housekeeper and good plain cook. Steady year round position with good quarters for right couple. Address, giving full particulars and copies of references, Wm. Niedner, Rosewald Farm, Hillsboro, N. H.

Please mention the JOURNAL when answering our advertisers.

Please Bear in Mind . . .

that all my A. R. records are made on twice-a-day milking, with cows out on pasture day and night. Then compare my records with those made on 1095 milkings.

Samuel H. Tendler
Cinchona Farm
Chestnut Hill, Pa.

For Sale . . .

12 young registered Guernseys producing 4 cans milk daily; also bulls, good blood lines.

T. B.—Bang's Accredited No. 1694

G. HAROLD PECK
Tel. 88F2
Schuylerville, New York

Choice GRADE Guernseys
JOHN G. GRAU
Long Green - Maryland

FRANKLIN *products*
PROTECT THE STOCKMAN'S PROFIT
BREEDERS SUPPLIES
Many special items not obtainable elsewhere.
Large line of Livestock vaccines
64 PAGE CATALOG FREE
O. M. FRANKLIN SERUM COMPANY
DENVER KANSAS CITY EL PASO MARFA AMARILLO FT WORTH WICHITA ALLIANCE SALT LAKE CITY LOS ANGELES

Raw Milk . . .

(*Continued from page 10*)

Court itself came to the same conclusion."

Three facts were then established: 1, that the act of the legislature and the ordinance of the city permits the sale of raw milk; 2, the resolution of the Board of Health prohibits the sale of raw milk, and 3, the resolution is obviously in direct conflict with the statute and the ordinance. The conclusion of law which necessarily follows is that the resolution is invalid. Many cases are cited substantiating the three facts.

Another phase of the brief considered the authority of the Board of Health to pass such a resolution and here, again, many cases and acts were cited.

Among the statutes granting to the city the original authority under which the Board of Health acted, was one that provides for contagious diseases as well as giving the Board of Health permission to find and investigate nuisances. Mr. Klauder argued: "It is respectfully submitted that 'Inspected Raw Milk' per se is not a putrid or offensive substance such as is contemplated as a nuisance. It is evident that the Board of Health shares this belief because even the Board of Health does not consider 'Inspected Raw Milk' per se a nuisance."

A complete resume of all acts pertaining to the Board of Health are listed and he respectfully submitted that they had no authority to prohibit the sale of inspected raw milk as a class and that there is no evidence that the inspected raw milk sold by the Plaintiffs is unwholesome, unclean and impure. The three arguments were based on whether the resolution was unreasonable. "Should the court decide that the Board of Health of the City of Philadelphia has a police power to pass such a regulation as the one under consideration on the subject of milk, which is in direct contradiction to the provisions of both a statute and ordinance, then it must also decide that such regulation is not unreasonable before it can be declared valid."

$1.00 DAIRYMEN! BREEDERS!
ONE DOLLAR'S WORTH of Pure COLD-PRESSED BIOLOGICALLY TESTED WHEAT GERM OIL
has in many instances influenced successful gestation and lactation where everything else has failed with shy breeders. Before you give up, send us a dollar in cash or stamps for a 4 oz. can of *Amburgo Wheat Germ Oil.
Write for free illustrated booklet, "Facts About Wheat Germ Oil."
*Amburgo Wheat Germ Oil is prepared specifically for us by General Mills.
THE Amburgo CORP.
Broad St. at Nedro Phila., Pa.

STROHMEYER & CARPENTER, Inc.
Photographers of Animals
White Plains - Box 788 - New York

E. Newlin Brown
Livestock Auctioneer
Doylestown, Pennsylvania

Roy S. Johnson
Auctioneer
Experienced and qualified to render efficient service.
DECATUR, INDIANA

Several Proved Sires for Sale — $2,000 to $7,500
For Information Write
Louis McL. Merryman
Herrick-Merryman Sales Co. - SPARKS, MARYLAND

FOR THE
"HIGH DOLLAR"
In Auctioneering Service
Write or Wire
Robert J. Seitz Waukesha, Wis.
Reasonable Terms

"KANT-KOM-OFF"
COW COVERS
PATENTED
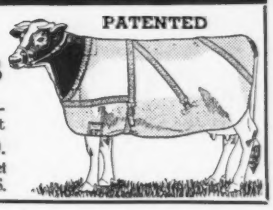
Write for illustrated price list
R. LAACKE CO.
1646 N. Third Street
MILWAUKEE, WIS.

GULF LIVESTOCK SPRAY QUIETS COWS AT MILKING TIME

• These fine Guernseys are part of a herd cared for by Harvey Long, Mgr. of Belle Alto Farms, Wernersville, Pa. Read what he says about Gulf Livestock Spray:

"Until we tried Gulf Livestock Spray we had never found a livestock spray we considered entirely satisfactory. We are convinced that Gulf Livestock Spray is as good a fly killer and repellent as there is on the market. We also like it because we can spray it at milking time, to quiet our cows, without danger of spoiling the milk."

COMBAT SUMMER PRODUCTION SLUMP

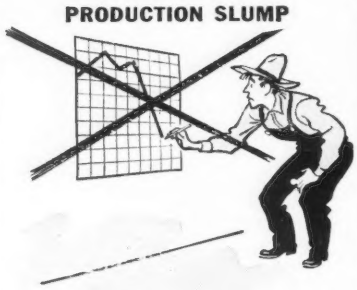

Use Gulf Livestock Spray—it will help you keep your milk production at or near peak figures all summer.

FOLLOW EASY DIRECTIONS ON CONTAINERS FOR THESE RESULTS

GULF LIVESTOCK SPRAY

1. Quiets cows at milking time.
2. Makes milking safer, faster, and easier.
3. Doesn't impart taste or odor to milk.
4. Kills flies, lice, and ticks...repels stable and horn flies.
5. Quiets cows in pasture.
6. Is safe to spray twice a day.
7. Is economical to use.

YOU CAN MILK RIGHT AWAY AS SOON AS YOU SPRAY

PROVE ITS EFFECTIVENESS ON YOUR OWN HERD—
SATISFACTION GUARANTEED OR YOUR MONEY BACK.

2-Gal. Economy Size **$1.99** 1-Gal. Handy Size $1.19

also in 5-gal. pails, and in drums.

GULF LIVESTOCK SPRAY

For sale by many leading feed stores, milk companies, and Gulf stations.

In conclusion: "When a governmental body attempts to assert a police power, it must be shown, first, that such body is properly authorized; second, that there was a state of emergency or public necessity for the action taken, and, third, that the means adopted were reasonable. None of these conditions existed when the Board of Health of the City of Philadelphia attempted by the Resolution of June 22, 1940, to prohibit the sale of 'Raw Milk' as defined and permitted by the Act of 1935, P. L. 589, and the Ordinance of City Council approved February 26, 1937."

Beginners . . .

(Continued from page 11)

making fun of my Guernseys and when they heard I sold this calf they said that was a case where two fools met. But things more or less quieted down after that.

Then we started a cow testing association in Crawford and Cherokee Counties. My herd average was 330 pounds of butter fat, second high. I still had a few grades and red cows. My next break came when a man from Oklahoma came up to look at my herd. He wanted a cow and calf. I had priced them at $600 and he bought them. I needed that cow and calf but I sold her more or less to satisfy myself and neighbors that Guernsey cattle would sell.

We have sold about 100 bulls up to date. We never have become rich but we have had a lot of fun watching our herd develop and showing them at fairs. One thing—we never did keep our cows, they kept us. When butter fat got cheap and grain high we just cut the grain out. That is why we never made high records. Quite a few cows left our herd and doubled their production. With 100 per cent cooperation from my family we made a living and when we got in a tight

Have You Heard About . .

the great young sire . . . Green Meadow Peerless 2d 252969? Just ask any Guernsey breeder within 50 miles of Philadelphia about the wonderful daughters of "Peerless."

Samuel H. Tendler
Cinchona Farm
Chestnut Hill, Pa.

place the Guernseys always pulled us over the hill.

Today, Guernsey cattle are no novelty. You can see them everywhere in southeast Kansas. Our trustee once told me he didn't think there was a herd of cattle in our township that was used for dairying, selling cream or milk, that didn't have at least some grade Guernseys in the herd.

To the young breeder I would say: "Do not buy too many to start with. Buy a good bull and one or two good heifers and raise your own herd. In that way you will not go broke. You will find you will take pride in your cattle if they are pure bred, and you will take better care of them than if they are scrubs. You will find your credit at the bank will be better than if you have scrubs."

We used certain blood lines in our herd and we never outcrossed that blood line. Every animal has the blood of Brookmead Secret Stars and Stripes 56828, Dauntless of Edgemoor 49586, and Imp. Donnington Goldie 6th 65902 and every animal traces to May Rose 2d.

Courtesy Parsons, Kansas, Sun

Golden Guernsey . . .

(Continued from page 14)

there are conditions on farms which are permissible although they are not considered the best. The minimum score, however, is eighty-five. The demands to raise the standard of the minimum to as close to 100 as possible must be done by persuasion and at all times by a most tactful explanation of the reasons why a change is desirable.

The inspector must not be just a snooper, he must be a helper which naturally makes it imperative that he is thoroughly acquainted with farm methods as well as having some knowledge of bacteriology, the chemical constituents of milk and how they may be affected by various conditions of handling the milk. One of the chief points on getting cooperation from the producers is based on the theory that the producer must know the reason for our requirements and what effect his non-adherence of these requirements may have upon the quality of milk he produces. Great importance is placed on becoming thoroughly familiar with all the help employed on the farm who have anything to do with the handling of the milk rather than only scoring the place and discussing the results of the score with the owner. We, therefore, endeavor to develop sanitary methods around the barn and milk house so that it becomes a habit and the following of our requirements is easily established in the minds of the milker, so that he goes through the routine which is recommended whether the boss is there or not.

These are just sample points on inspection problems. Of course, we like an attractive layout of buildings from a standpoint of pride in ownership of the farmer, as well as advertising value for GOLDEN GUERNSEY milk. GOLDEN GUERNSEY requires regular bacteriological examinations of milk shipped by the farmer in order to immediately catch any flaw which might develop in the methods or the development of mastitis or other diseases which can be discovered under the microscope.

Our endeavor to give a *quality* bottle of milk to the consumer, however, does not end with the inspection of the source of supply. Granting that pasteurization methods at the distributor's plants in most cases are satisfactory, we like to install in the plant worker a feeling of pride in handling this product. We insist that he help us by checking on the odor of the milk shipped to him, by the condition of the cans that GOLDEN GUERNSEY producers use.

Further, we do not think that GOLDEN GUERNSEY milk has reached its maximum of quality unless it is set on the door-step for the housewife in the proper package. We want to give her protection to the end which explains why we demand cover caps for that bottle of milk.

The word "quality" under our program must even include the type of advertising. It is primarily based on the education of the consumer, not so much on a comparative basis with other milks but rather on the importance of milk in a diet, then carefully weaving into this picture the outstanding points of flavor, quality and nutritional value of GOLDEN GUERNSEY.

The proof of the soundness of the GOLDEN GUERNSEY program has been demonstrated by public acceptance of the product even at a premium in price. Clever advertising would never sell this bottle of milk day after day to the same buyer unless that party was really convinced that she was receiving true value for every penny spent. With the same token, she is probably more critical and has a right to demand an exceptional bottle of milk.

Hughes in Army

CAPTAIN R. D. HUGHES, manager of St. Albans Farms, Becker, Missouri, has been called to active duty in the office of the Chief of the Air Corps, Washington, D. C.

During his period of duty with the United States Air Corps, Charles Mahin, who has been connected with St. Albans for the last twelve years, will be manager, and Lawrence Rainey will continue as herdsman.

There will be no change in the policies or program of St. Albans Farms.

St. Albans has just purchased a half interest in Green Meads Taurus 222607 from Pine Manor. "Taurus" is a six-year-old son of Langwater King of the Meads 196128 out of Green Meads Thelma 349034 and already has several daughters in production at Pine Manor.

A Misunderstanding

RECENTLY, Lord Woolton, British Food Minister, made an appeal for Americans to reduce their milk and cream consumption for the aid of Britain. Colonel B. F. Castle of Washington, D. C., president of the Milk Industry Foundation, replies that Lord Woolton evidently did not realize that present American consumption of milk and cream will not interfere in any way with plans to give England all possible dairy food. Milk production today is five to six per cent higher than a year ago and should supply export needs. Only thirty per cent of the total milk production in the United States is used for household consumption.

CHARLESCOTE FARM *offers for sale*

A son, CHARLESCOTE PEERLESS, of Langwater Peter, out of an outstanding daughter of Langwater Countryman

Langwater Peter 218757

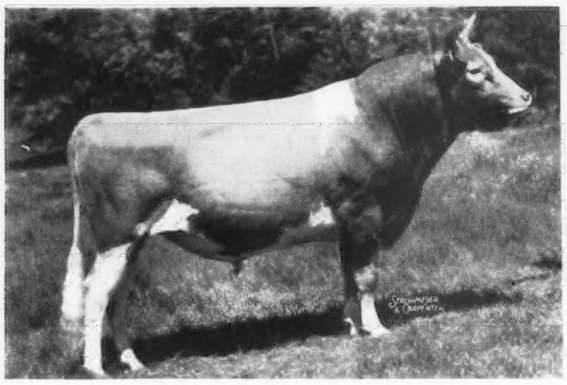

Sire: LANGWATER MERRYMAKER 166128
31 A. R. daughters
18 A. R. sons.
Dam: LANGWATER HONORIA 264812
13264.1 M., 698.8 F., Class G.
17270.7 M., 937.4 F., Class AA.
Former Class Leader in AA.
Dam of Langwater Honey-moon 327071
11597.8 M., 653.6 F., Class E.
15295.2 M., 850.4 F., Class BB.
Former Class Leader in BB.

Langwater Valerie 478675

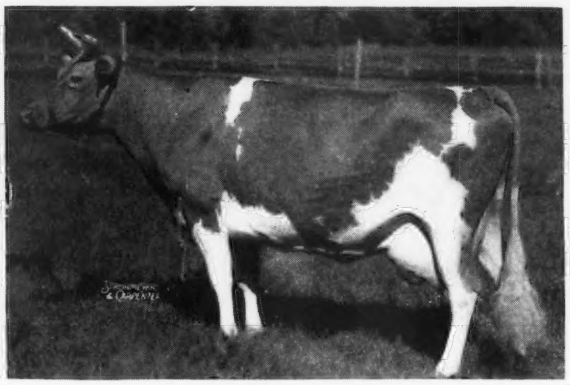

Sire: LANGWATER COUNTRYMAN 200171
17 A. R. daughters.
2 A. R. sons—Franchester Knight 222320 and Langwater Country Squire 216866.
Dam: LANGWATER VALKYRIE 396680
Sold for $2,500.
11793.0 M., 491.0 F., Class BB.
13977.4 M., 583.9 F., Class A.
Full sister to
Langwater Valencia 304322
13623.7 M., 763.8 F., Class E.
17508.9 M., 952.7 F., Class A.

Charlescote Peerless 296018

Born: SEPTEMBER 7, 1940

LANGWATER PETER has proved himself to be one of the great sires of the breed through the performance of his daughters. The first six daughters to freshen have eight records which average 13834.7 M., 700.1 F. Two of these six daughters were Class Leaders, one of which made the highest milk production as a Class Leader in all three-year-old classes.

LANGWATER VALERIE, the dam of this calf, combines the blood of the great sires—Langwater Steadfast—Valiant—Pharaoh and Merrymaker. As an individual, Valerie is a cow of excellent type and a good consistent milker. Her dam is a full sister of Langwater Valencia, the dam of Langwater Valencian 252899, herd sire at Langwater. The sire of Valerie is out of the great brood cow, Langwater Country Flower 204359, the dam of Langwater Country Blossom 307376.

We got this bull calf by breeding a son of Langwater Merrymaker to his granddaughter in order to concentrate the blood of the greatest bull of sires ever bred at Langwater. At the Coventry Sale in May, Langwater Farm purchased for a sire from Blakeford Farms, the top price bull of the sale at $1,900. This bull was the result of this combination of breeding—Blakeford Ambition 287058 was a son of Langwater Ambassador 216197 that was by Merrymaker. Ambition was out of Blakeford Sweet Adeline 462383 that was by Countryman, that in turn, was by Merrymaker. In other words, the calf was the result of breeding a son of Merrymaker to his granddaughter which is exactly similar to the policy of breeding to obtain Charlescote Peerless. This purchase of a sire to go to Langwater is the second time in many years that it has happened.

If you believe, like Langwater Farm, in this combination of breeding, please write for an extended pedigree and the price which is most reasonable.

Federal Accredited Certificate 474040

State Abortion Free Certificate No. 12

RICHARD SALTONSTALL, *Owner*
140 FEDERAL STREET
BOSTON, MASSACHUSETTS

Sherborn, Massachusetts

GORDON L. STANLEY, *Herdsman*

MAYNARD C. GRINDLE, *Manager*

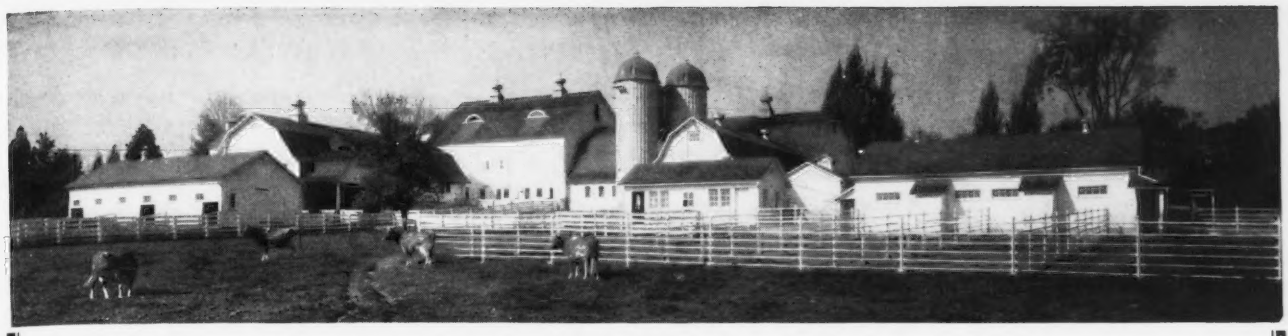

BETHANY-HOMESTEAD FARMS *present . . .*

ANOTHER FOUNDATION FEMALE

That is Being Mated to Our Herd Sires

(Look in January 1 issue of Journal)

SIRE:
Rockingham Sailor Prince 170277

2 A. R. sons
15 A. R. daughters
He is by Langwater Hollis-ton 28055.
56 A. R. daughters
31 A. R. sons
The dam of Sailor Prince is Imp. Princess of the Val du Sud 188421
3 A. R. records including 760.9 lbs. F., Class A
4 A. R. daughters
2 A. R. sons.

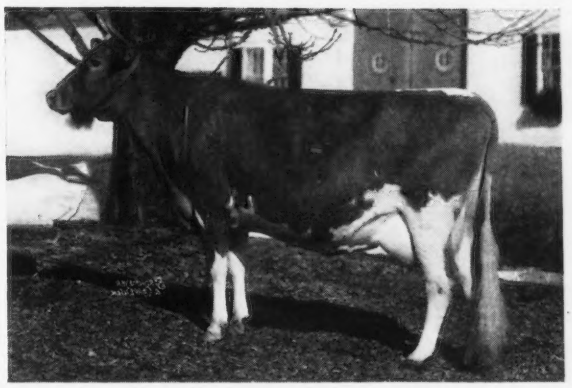

DAM:
Green Meadow Marilyn 388668

10644.4 lbs. M., 547.3 lbs. F., Class FF.
1 A. R. daughter. She is by Green Meadow Hornet 189962, a son of Green Meadow Coronation King 109429. Marilyn is out of Green Meadow Mona, a daughter of Green Meadow Monita 248794. 2 A. R. records including 782.4 lbs. F., Class C; the dam of Franchester Shah 265781 and paternal grandam of Gayhead's Favor 247154, both in use at Bethany-Homestead.

ROCKINGHAM PRINCESS MARILYN 459503
14500.8 lbs. M., 721.6 lbs. F., Class FF

Princess Marilyn dropped a heifer calf June 6, 1940, by Rockingham Prince Hollistar 199981 and another heifer May 21, 1941, by Green Meads Wistar 236556. Both these heifers are in our herd. The plans are to breed Marilyn to Franchester Shah, a son of Langwater Shah 97043 and out of Green Meadow Monita.

Princess Marilyn, better than a three-quarter sister to Rockingham Hollilyn 558190, A. R., that topped the Coventry Sale this spring at $3,100. Breeding like this will be available from our herd.

WRITE FOR PRICES AND PEDIGREES

T. B. Accredited 136265 ***Bang's Free Certificate 1345***

BETHANY-HOMESTEAD FARMS, INC.

BYRON S. MILLER, *President* **Honesdale, Pennsylvania** COREY C. GAREY, *Manager*

EDISTO FARMS *Denmark, South Carolina*

Our Third Proved Sire . . . FOREMOST BARON 100248, A. R.

12 A. R. daughters with 16 A. R. Records averaged 12406.9 lbs. M., and 616.5 lbs. F., with average test of 4.97.

Sire: LANGWATER FOREMOST 39191, A. R.
68 A. R. daughters and 42 A. R. Sons

Dam: GLEN GABLE GIRL 46013. Great Producing Dam with 1 A. R. daughter and 3 A. R. sons.

BARON'S DAUGHTERS

What They Do ***and*** ***How They Look***

BARON'S EUGENIA 369533
12781.4 lbs. M., 709.1 lbs. F., Class GG
17304.5 lbs. M., 760.6 lbs. F., Class A

BARON'S FOREMOST ROSE 387496
12404.9 lbs. M., 665.8 lbs. F., Class G

FOREMOST BARON'S JOSIE 406860
12203.0 lbs. M., 609.4 lbs. F., Class G

BARON'S FOREMOST NANCY 479299
10953.5 lbs. M., 609.9 lbs. F., Class F

BARON'S JUBILEE 384033
11649.3 lbs. M., 571.9 lbs. F., Class FF
13218.2 lbs. M., 620.6 lbs. F., Class A

BARON'S STELLA 361769
8865.4 lbs. M., 446.4 lbs. F., Class G
12610.4 lbs. M., 660.7 lbs. F., Class BB

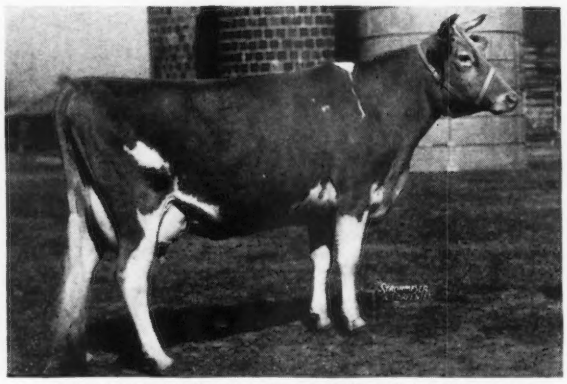

BARON'S ESTER OF EDISTO FARMS 430839
12618.5 lbs. M., 663.9 lbs. F., Class G
17954.2 lbs. M., 934.5 lbs. F., Class AA

A FEW GRANDSONS OF BARON ARE AVAILABLE

J. B. GUESS, Jr., *Owner* — *T. B. and Bang's Accredited* — O. H. SHARPE, *Manager*

A Bull Ready for Service

Born: February 19, 1940

Sire: *Green Meads Prospect 261244*

Langwater County Squire 216866, A. R.
8 A. R. daughters average 13250.0—661.8, all as 2-year-olds.

Green Meads Queen Phyllis 516581, A. R.
14481.6—826.3—C

Dam: *Destiny of Ware 384104, A. R.*
13924.8—750.1—A

Langwater Hardwick 141685, A. R.
26 daughters average 11682.2—602.7

Royal Fragrance of Ware 323378, A. R.
11062.8—539.3—G
A double granddaughter of Mixter May Royal 65203.

GREENWAY FARM

Ware, Massachusetts

Accredited — *Negative*

G. H. Timmins, *Owner* — L. B. Wilson, *Superintendent*

For Sale . . .

Langwater Blood Lines

AT FARMER PRICES

"Follow the Regular - Flash Cross"
Line-bred to PHARAOH Top and Bottom

BULLS FOR SALE . . . sired by LANGWATER FLASH 268615, a son of Langwater Countryman 200171, A. R., and out of an A. R., daughter of Langwater Pharaoh 98719, A. R.

BULLS FOR SALE . . .out of daughters of FRANCHESTER REGULAR 226549, a son of Langwater Reflector 172787, A. R., (a son of Pharaoh and a maternal brother to Franchester Delight 300463, A. R.; 841.0 lbs. F., Class A).

SEND FOR OUR SALES LIST

Clearfield Farm — **MASSILLON OHIO**

Earl T. Lindsay, Owner

OAK HURST FARM

Consistent High Production

High herd for production in D. H. I. A., Lawrence County, during past years. Won Production Cup with average of over 400 lbs. fat. Herd now doing official test.

Offering For Sale . . .

Line-bred bull calves by MEADOW LODGE REX'S DIPLOMAT 251740 and out of A. R. dams. Write us your needs.

Herd Negative to Bang's and T. B.

Parminter & Sons — **Lockwood, Missouri**

GOLDEN=ARROW=FARMS

Reg. U. S. Patent Office

Ton Production in April Again in May

No. 17—Golden Arrow Mabel milked 2114.3 lbs. milk in April, in May she milked 2297.8 lbs. milk.

No. 27—Golden Arrow Rose Mary milked 2055.1 lbs. milk in April, in May she milked 2036.3 lbs. milk.

Below we show records and photos of Golden Arrow breeding

No. 17—GOLDEN ARROW MABEL

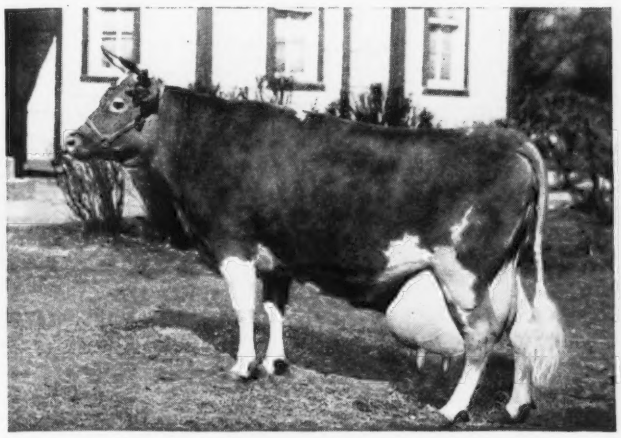

No. 17—GOLDEN ARROW MABEL 455607, A. R.
Record: **17316.2 lbs. Milk, 749.7 lbs. Fat, Class CC.** She milked **2114.3 lbs. Milk** in April, in May she milked **2370.7 lbs. Milk.** She has milked as high as 83 lbs. Milk in one day.

No. 29—GOLDEN ARROW ALICE milked over two tons of milk in two months.

Former State Champion in Class A

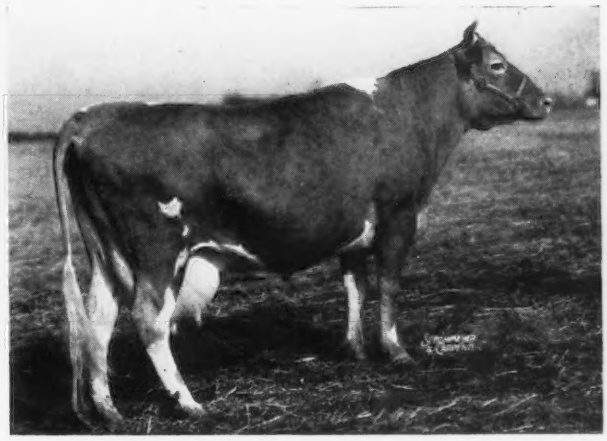

No. 29—GOLDEN ARROW ALICE 455610, A. R., 12277.7 lbs. Milk, 669.5 lbs. Fat, Class EE. 802 Milkings; 16058.7 lbs. Milk, 812.8 lbs. Fat, Class AA; **19373.8 lbs. Milk, 965.5 lbs. Fat, Class A.** Note the outstanding average for her three records: 15903.1 lbs. Milk, 815.9 lbs. Fat.

No. 27—GOLDEN ARROW ROSE MARY

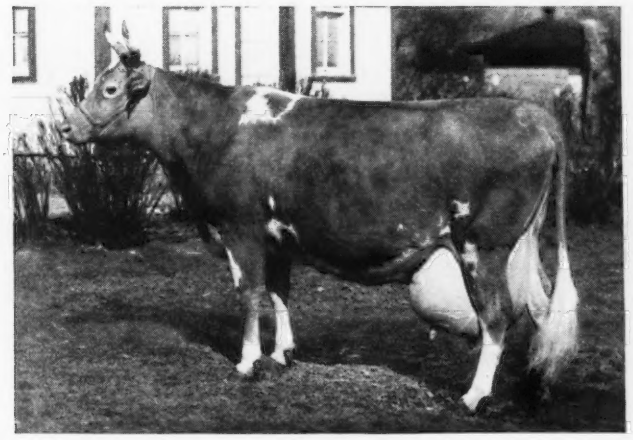

No. 27—GOLDEN ARROW ROSE MARY 455608, A. R.
Record: **14510.3 lbs. Milk, 688.6 lbs. Fat, Class DD.** Second record: **16660.0 lbs. Milk, 804.7 lbs. Fat, Class B.** She milked in April **2055.1** lbs. Milk, in May she milked **2036.3** lbs. Milk.

No. 41—GOLDEN ARROW GERTRUDE has milked over one ton of milk in one month.

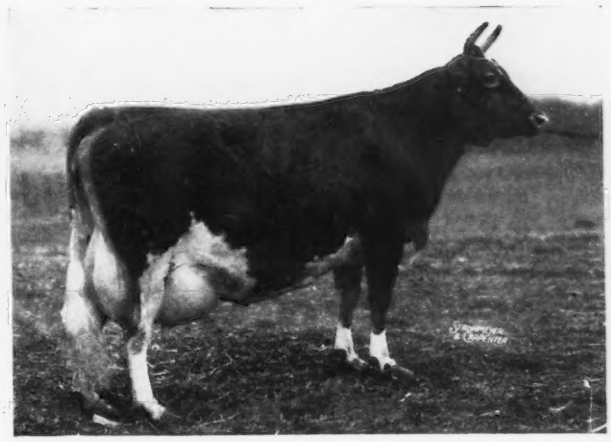

No. 41—GOLDEN ARROW GERTRUDE 455620, A. R., 13418.0 lbs. Milk, 604.2 lbs. Fat, Class GG. Late record: **18718.6 lbs. Milk, 859.6 lbs. Fat, Class A.** Dam of Sonja Henie and Gift of Roses, that are noted for their perfect udders.
This is a daughter of No. 27—Golden Arrow Rose Mary.

A Record Hard To Beat

D. H. I. A. report for April, Golden Arrow Farms head the list with an average over 50 lbs. B. F. There are forty herds in this association. Out of the ten high cows Golden Arrow Farms had the first four, the sixth, seventh and ninth.

Write for price lists on bull calves and literature. See our Ad, page 47, for Daisy Cattle Marker.

WE EXTEND A SPECIAL INVITATION TO VISIT THESE FARMS

GOLDEN ARROW FARMS ***Huntington, Indiana***

Federal Accredited - Indiana Bang-Free Certificate No. 929-C W. F. SCHACHT, *Owner*, P. O. Box 7, Huntington, Indiana

Presenting . . .

ANOTHER FOUNDATION STONE

Quail Roost Ann Spotswood 291548, A. R. ▶

13742.5 lbs. M., 686.6 lbs. F., Class F

We sincerely feel that this cow is establishing a remarkable family, and that her blood will flow on as long as Guernseys are bred. Examine the recent Quail Roost Maxim Sale and note her influence: a granddaughter $775; a grandson $750 (these two through one of her daughters); another granddaughter $825 (through one of her sons). Whether through sons or daughters, HER BLOOD CARRIES ON.

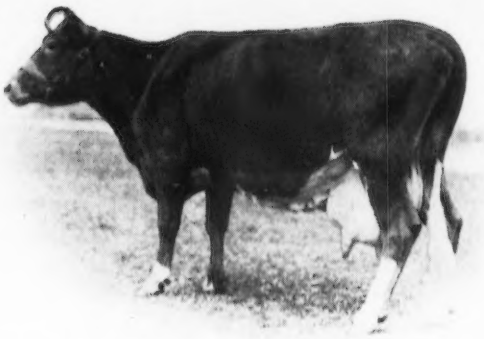

Picture taken when nearly 11 years old

Her sons and daughters have gone to the following herds:

QUAIL ROOST MAXIM'S MAJESTY 201459 John Sprut Hill, Durham, N. C. 20 A. R. daughters. Sire, 1st prize get of sire and 1st produce, N. C. State Fair, 1940.

QUAIL ROOST MAXIM'S CHAMPION 211020 Gippy Plantation, Moncks Corner, S. C. Dead.

QUAIL ROOST MAXIM'S ANN 449551, A. R. F. W. McCann, Bridgewater, Conn. 15123.7 811.5 A. Member 1st proved get of sire, National Dairy Show, 1938.

QUAIL ROOST MAXIM'S SLOGAN 245785 L. H. Hersey, Edgewater, Md. Sire, 1st get of sire, and Jr. Champion Bull, Md. So. Cent. Field Day, 1940.

QUAIL ROOST MAXIM'S ANNETTE 548860 Quail Roost Farms, Rougemont, N. C. 12685.4 596.2 CC

QUAIL ROOST ANN 655559 Quail Roost Farms, Rougemont, N. C. Now on A. R. test.

QUAIL ROOST MAXIM'S TUFFY 289227 Red Cross Farm, Winchester, Ky. 2nd prize bull calf, Ky. State Fair, 1940. Now being used heavily in our herd.

We have a son of Quail Roost Ann Spotswood, dropped September 24, 1940, by a son of Valor's Climax 146507, that we are offering for sale. He is definitely a show prospect.

RED CROSS FARM • *Winchester, Kentucky*

EDWARD PRUETT *Federal Accredited Herd 409184* *Kentucky Bang's Free Certificate 14*

"In the Blue Grass of Kentucky"

THE

Indiana Guernsey Breeders' Association's

Annual Field Day

at LAFAYETTE on

Wednesday, July 23

will be a most unusual and interesting event as usual one of the best America's first exhibit of outstanding brood cow families. It should attract nationwide attention.

We welcome you to our community on that date.

THE LAFAYETTE DISTRICT GUERNSEY BREEDERS' ASSOCIATION

Paul S. Logan, Sec. - 223 Life Building

LAFAYETTE, INDIANA

Coming calves by **Normandy King Premier 291657**

S I E

Dam: **Boulder Bridge Ida 477991** 13008.9 M., 593.2 F., Class CC

S I E B W A Y

Son of **Coronation Rose King 238549, A. R.** NUF CED

W A Y

2nd dam: **Florham Abba 259877** 10605.9 M., 540.2 F., Class G

Wolcott, Indiana

In the Lafayette District

Address inquiries to EMIL SIEBENTHAL

1906 - 1941

GLENBURNIE GUERNSEYS

JAMES E. RUSSELL, OWNER

2064 Lawrence Road :: Trenton, New Jersey

Federal Accredited Herd 93822 *New Jersey Bang's Certified No. 5*

Address Communications to: H. M. PATE, KENNETT SQUARE, PENNSYLVANIA

The "HERA" family as bred at Glenburnie

Born		Dam	Sire				
1905	**Champion's Elsie 19854**	Elsie 3d of Level Green 7965	Guernsey Champion 8218				
1907	**Golden Elsie 23744**	Champion's Elsie 19854	Imp. Golden Noble 10508	15082.4	4.59	692.9	C
1908	**Masher's Elsie 24986**	Champion's Elsie 19854	King Masher 11084	15857.9	5.15	855.3	A
1910	**Golden Elsie 2d 33422**	Golden Elsie 23744	King Masher 11084	13409.0	5.02	672.9	G
1913	**Golden Elsie of Glenburnie 45853**	Golden Elsie 23744	King Masher 11084	9312.6	5.27	491.2	E
1916	**King's Antoinette 71053** (King Masher 8th 20973	Itchen's Antoinette 48891 Dam: Masher's Elsie 24986	King Masher 8th 20973 Sire: King Masher 11084)	11288.3	4.97	561.1	D
1923	**Lady Beatrice of Beechwood 149018**	King's Antoinette 71053	Langwater Eastern King 63072	10586.5	5.76	609.7	G
1925	**Glenburnie Eastern Queen 193211**	Lady Beatrice of Beechwood 149018	Masher's Elsie's May King 30630	9125.3 12137.4	5.88 5.79	536.8 702.3	G EE
	(Masher's Elsie's May King 30630	Dam: Masher's Elsie 24986	Sire: Sir Elsax of Glenburnie 22796, a son of Golden Elsie 2d 33422)				
1928	**Glenburnie Princess Hula 276787**	Glenburnie Eastern Queen 193211	Imp. Dunwalk Lad 113342	12099.3 14312.1	5.25 5.27	635.0 754.6	AA AA
*1928	**Glenburnie Princess Hera 276788**	Glenburnie Eastern Queen 193211	Imp. Dunwalk Lad 113342	11631.0 14019.5	5.12 4.97	596.0 696.9	G AA
1931	**Glenburnie Princess 372173**	Glenburnie Princess Hera 276788	Glenburnie Independent 161961	12013.1 14695.2	5.10 4.95	613.2 727.2	EE AA
				(subject to approval)			
1932	**Glenburnie Hera 411384**	Glenburnie Princess Hera 276788	Glenburnie Independent 161961	13727.6 13604.0	5.59 5.59	767.5 760.6	C AA
1933	**Glenburnie Heroine 445126**	Glenburnie Princess Hera 276788	Glenburnie Independent 161961	12998.9	5.08	660.5	EE
1936	**Glenburnie Princess Hera 2d 569744**	Glenburnie Princess Hera 276788	Pencoyd Crusader 126189	11932.4	5.41	645.2	FF
*1937	**Glenburnie Princess Hera 3d 590586**	Glenburnie Princess Hera 276788	Lad of The Spurs' Butterfat 229093	14312.7	4.60	658.4	G
*1939	**Glenburnie Princess Hera 4th 673010**	Glenburnie Princess Hera 276788	Prince Haro 262087	In Herd and due to calve Dec. 9, 1941			
1935	**Glenburnie Heroine 2d 528717**	Glenburnie Heroine 445126	Coker Rose Gold King 207483	13867.2	5.09	705.7	DD
*1936	**Glenburnie Heroine 3d 569745**	Glenburnie Heroine 445126	Glenburnie O. K. 233903	10502.1	5.07	532.9	G
1935	**Glenburnie Hera 2d 528719**	Glenburnie Hera 411384	Coker Rose Gold King 207483	11772.4 14817.0	5.20 5.27	612.3 781.4	GG C
*1937	**Glenburnie Hera 3d 628195**	Glenburnie Hera 411384	Glenburnie Prophet 249542	In herd on A. R. Test			
*1939	**Glenburnie Hera 4th 673003**	Glenburnie Hera 411384	Lad of The Spurs' Butterfat 229093	In Herd and due to calve June 14, 1941			
*1939	**Glenburnie Honora 673006**	Glenburnie Heroine 2d 528717	Gwynllan Independent 251509	In Herd and due to calve June 14, 1941			
*1940	**Glenburnie Herodia**	Glenburnie Princess Hera 3d 590586	Glenburnie Independent 2d 252571	In Herd, not yet bred			
*1940	**Glenburnie Harmony**	Glenburnie Princess Hera 2d 569744	Glenburnie Independent 2d 252571	In Herd, not yet bred			

*Member of the Glenburnie Herd.

NOTE Glenburnie Presto 292550, Glenburnie Herd Sire, is a member of this family. He is a son of Glenburnie Princess Hera 3d 590586 and by Glenburnie Independent 2d 252571. The above list includes every female descendant of Glenburnie Princess Hera born at Glenburnie without exception. Not one has been lost and all are old enough to have A. R. records or are now on test.

128 Cows Bred at Glenburnie Farm have 190 A. R. records that average 11372.4 Milk, 588.1 Fat.

Wethersfield

Danvers, Massachusetts

FEDERAL ACCREDITED No. 223191 — MASSACHUSETTS BANG'S FREE HERD No. 49

WOODHOLM'S PTOLEMY 213047

A son of Langwater Pharaoh 98719, A. R.

Out of Langwater Ceres 307377, A. R. with 12883.9 lbs. M., 636.9 lbs. F., Cl. AA.

Write us for pedigrees of bull calves by "PTOLEMY"

In the 1941 Spring Show at Topsfield, a son of Ptolemy was again Grand Champion.

REX O. LEPARMENTIER, *Manager*

We haven't a thing to offer.

But we may have a "Bull's Eye" for you in August 1 issue.

(Not promising tho'.)

☆

SILVER FOREST FARMS

Silver Creek, New York

Forestville, New York

MAIL ADDRESS:

L. A. HAWKINS, DERRICK CITY, PENNSYLVANIA

Guernsey Pedigree Specialists

Established in 1915

Two color typewritten or ditto pedigrees, one copy up to several hundred on blanks for loose-leaf herd registers or on blanks not punched for covers for surplus stock for sale.

CATALOGUES FURNISHED FOR AUCTION OR PRIVATE SALES.
MOUNT HOPE PRECISE OR COMMERCIAL OR OTHER TYPES OF INDEXES PREPARED.
DAM-DAUGHTER COMPARISONS FIGURED.

Price Schedule

Number of Ancestors	Size of Blank	Typewritten (Two color) 1 copy	Ditto (Two color) 15 copies	Ditto (Two color) 30 copies
14	8½" x 11"	$ .75	$1.00	$1.25
14	14" square	1.00	1.25	1.50
30	14" x 16"	1.35	1.75	2.00
30	4¼" x 7¼"	.75	(pocket loose-leaf)	
62	14" x 17"	2.25	2.50	2.75
124	17½"x 23½"	4.00	(On Cardboard, Suitable for Framing)	

NOTE: On all ditto pedigrees, 15 or 30 copies, there is no additional charge for master copy. NOTE: Special prices quoted on total number of animals in herd on loose-leaf, 30 and 62 ancestor blanks.

In ordering pedigrees, please furnish name and herd book number and date of birth of animal to be pedigreed, as well as name and herd book number of sire and dam and grandsire and grandam on both paternal and maternal sides.

Send for samples and prices direct to

Ithaca Sales and Pedigree Company

513 NORTH TIOGA ST., ITHACA, NEW YORK

Telephone 3522

Breed ADVERTISING

In a Simple Formula

1 Give the other breeder the information about your herd that you would like to know about his.

2 Change it from time to time, but tell it often—good repetition makes an impression and creates a desire.

Tell the other breeders about your herd through advertising in the JOURNAL.

Sires and Dams Back of

Going from Riegeldale Farms, Trion, Georgia, *to*

HIS SIRE

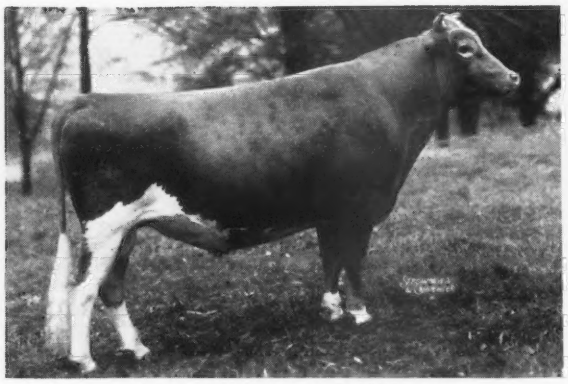

RIEGELDALE MELBA'S EMORY 254801
7 nearest tested dams average 15979.8—851.3

PATERNAL GRANDSIRE

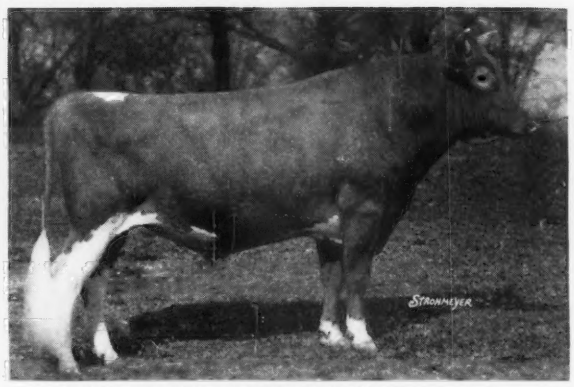

HIS MAJESTY OF BOURNEDALE 194262, A. R.
3 nearest dams av. 17817.1—939.46
14 A. R. daughters, 1 A. R. son

PATERNAL GREAT GRANDSIRE

MAXIM OF BOURNEDALE 146164, A. R.
6 A. R. Sons, 26 A. R. Daughters
35 records av.—11644.2—591.5

PATERNAL GREAT GRANDSIRE

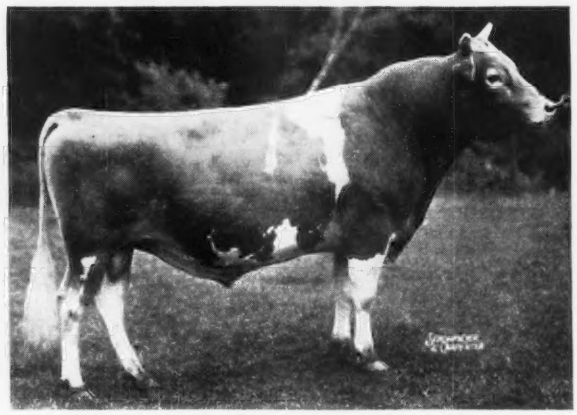

GREEN MEADOW CORONATION KING 109429, A. R.
11 A. R. Sons, 27 A. R. Daughters
32 records av.—13275.8—690.3

MATERNAL GREAT GRANDSIRE

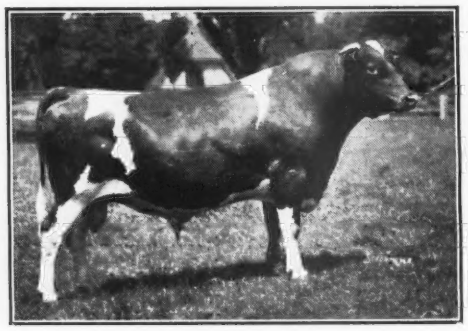

IMP. FINANCIER OF MYRTLE PLACE 166260, A. R.
56 A. R. daughters, 64 records av.—10967.3—559.6
7 A. R. Sons

MATERNAL GREAT GRANDSIRE

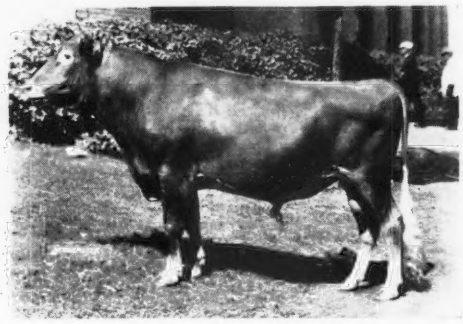

DOUGLASTON KING FREDERICK 161527, A. R.
Jr. Champ., N. Y., 1st pr. E. States, 1930.
20 A. R. daughters, 28 records av. 12603.3—622.8

Dorothy Dix said in one of her articles giving advice to the wife of a philandering husband, "I'd like to think that he has seen all the beautiful women in all the gay places, but he always comes back to me."—That's the way we feel about this calf going to Horse Shoe Falls Farms, Shannock, Rhode Island, and Aldrich Farm, Rehoboth, Massachusetts. Noah and Ted looked them all over and then came down here in Georgia and bought Riegeldale Emory's Conrad. A request will bring you a list of bulls that should make the cows come home, too.

Visitors Always Welcome

RIEGELDALE FARMS • TRION, GEORGIA

35 miles from Chatanooga, Tennessee
Highway No. 27

FEDERAL ACCREDITED FOR T. B.
CERTIFICATE NO. 478722

RALPH W. COARSEY, Manager

STATE ACCREDITED FOR BANG'S
CERTIFICATE NO. 90

RIEGELDALE EMORY'S CONRAD

14 nearest tested dams average 14612.3 M., 765.4 F.

Horse Shoe Falls Farms *and* The Aldrich Farm

HIS DAM

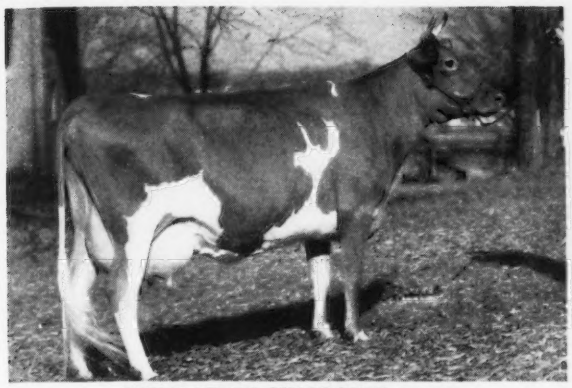

DOUGLASTON CHARLOTTE 445870
9682.0—502.0—GG
12505.0—634.7—BB
On retest in Class A in 231 days, 11027.0—532.45

PATERNAL GRANDDAM

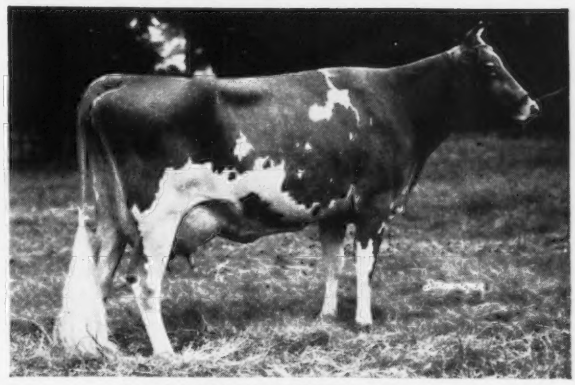

GREEN MEADOW MELBA 384421, A. R.
15342.9—963.9—world's record Class F
1 A. R. Daughter
Coronation Melba, 13001.2—804.5—GG

MATERNAL GRANDDAM

DOUGLASTON PRINCESS CHARLOTTE 369600
11999.2—573.2—GG
14251.7—688.8—BB
Sold for $5,500

PATERNAL GREAT GRANDDAM

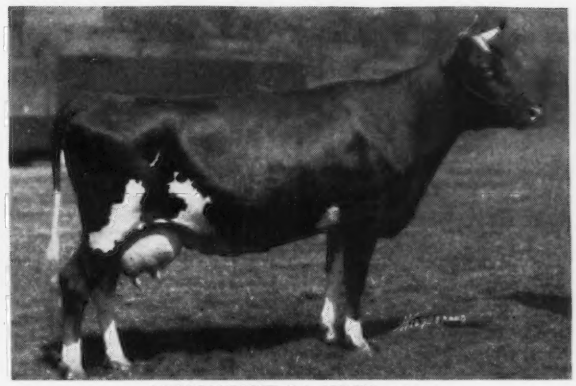

ATAMANNSIT LA NOCE 162411
15328.4—933.3—D
Sold, 1925, for $3,800.

MATERNAL GREAT GRANDDAM

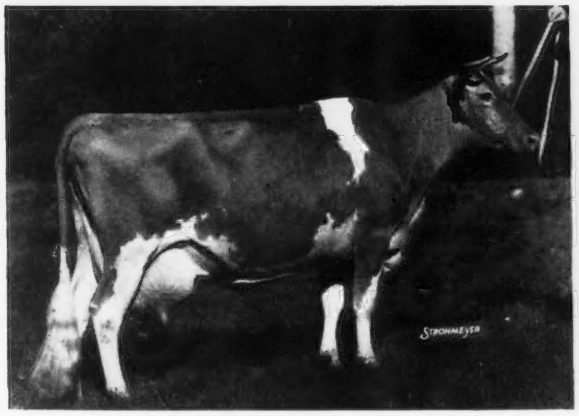

SHUTTLEWICK MIRTH 129736, A. R.
13633.6—706.1—G
3 A. R. Daughters, 4 A. R. Sons
Sold, 1924, for $11,100.

MATERNAL GREAT GREAT GRANDDAM

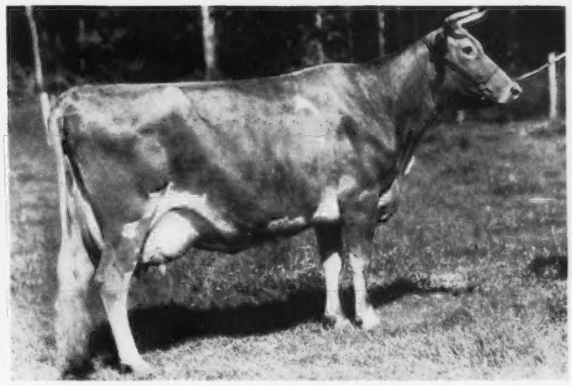

SHUTTLEWICK LEVITY 101850, A. R.
16896.0—804.4—G World's Champion Cow, Class G
Sold, 1924, for $22,000 — Grand Champion, N. D. S.

ALDRICH FARM and HORSE SHOE FALLS FARMS purchase new Herd Sire, RIEGELDALE EMORY'S CONRAD 301376, from Riegeldale Farms, Trion, Georgia. A young bull backed by some of the best animals the Guernsey Breed has produced.

Aldrich Farm
S. M. ALDRICH, *Owner*
N. D. KNIGHT, *Manager*
REHOBOTH, MASSACHUSETTS

Over 300 pure bred Guernseys in the two herds

Horse Shoe Falls Farms
GEO. P. CLARK, *Owner*
A. C. BROWNING, *Manager*
SHANNOCK, RHODE ISLAND

GUERNSEY SIRES

"GUARDY"

a son of Saugerties Africander 116932, A. R.

"RULER"

A son of Langwater Rameses 130281, A. R.

Coolbranch Farm
Churchville,
Harford County, Maryland

We have no more heifers for sale.

Our male calves are priced at $25 plus age allowance of $2 per week.

Owner
JOSEPH FRANCE

ADDRESS
1409 Mercantile Trust Building
Baltimore, Maryland

Manager
JOSEPH H. WEBB

Cathedral King's Caesar 233706

Line-bred to World's Champion, Cathedral Rosalie 334299. The son of a 1043.3 lbs. fat, double letter cow. His daughters on A. R. Herd Test. Foundation stock of this breeding out of A. R. cows.

GREENTREE FARMS
Town Line - Erie County - N. Y.
C. BEEMAN, *Manager*

MT. LOGAN FARM *presents...*

Foundation Animals and Typical Daughters of St. James Champion's Francis 187837, A. R.

	MILK	FAT	CLASS
Mt. Logan F. Judith 430567	13533.9	670.0	C
Mt. Logan F. Joyce 430568	13011.4	589.7	BB
Mt. Logan F. Diana 497954	12630.1	578.4	FF
Merry Beda of Mt. Logan Farm 391947	10719.4	552.1	AA
Eilene of Mount Logan Farm 395770	9572.8	530.5	CC

14 A. R. daughters with 18 records average 9364.9 lbs. M., 461.6 lbs. F., 4 in triple letter, 16 in immature classes.

"Royalist" or "Arrogant" bull calves out of Francis A. R. dams usually available.

MR. AND MRS. M. D. VAUGHAN, Owners
L. M. VAUGHAN, Herd Manager
Chillicothe, Ohio

The "AFRICANDER" - "MONARCH" Cross

Continues to Get Class Leaders

Another Maple Lane bred cow completes a record of over 900 lbs. Fat and enters the select group of CLASS LEADING Guernseys.

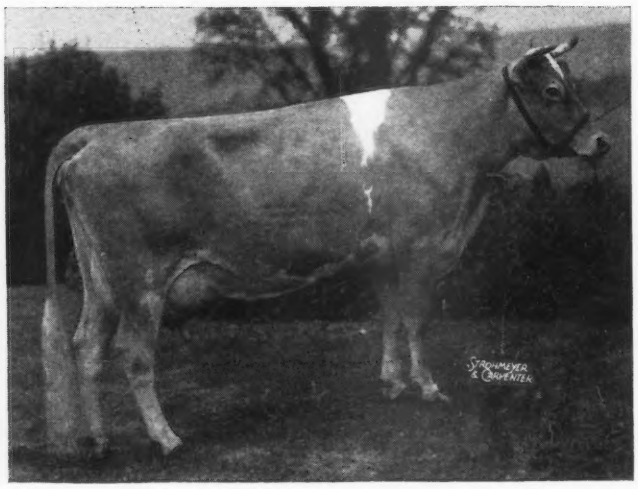

Maple Lane Africander's Jackie 469040
17715.4 lbs. M., 908.4 lbs. F., Class CC
Class Leader seventh place

Our New Class Leader (7th place)

"Jackie" is sired by that outstanding son of Langwater Africander 57121, A. R.—SAUGERTIES AFRICANDER 116932, A. R.—and is out of an A. R. daughter of SAUGERTIES ULTRA MONARCH 77702, with 14725.8 lbs. M., 794.0 lbs. F., Class F. One full brother to "Jackie" has 8 A. R. daughters with records up to 541.6 lbs. F., Class GG, and was Reserve Grand Champion at the 1937 Michigan State Fair. Another full brother—Maple Lane Jacqueline's Prince 212017—has 3 daughters with records of 637.6 lbs. F., Class E, 763.4 lbs. F., Class FF and 675.4 lbs. F., Class EE.

This combination of "Africander" and "Monarch" has been outstanding as a combination to get PRODUCTION.

Let us quote you a price on a line-bred bull calf of these blood lines.

MAPLE LANE FARMS • Kingston, New York

A. H. CHAMBERS, *Owner* — *T. B. Accredited—Bang's Free No. 171* — T. J. DOYLE, *Manager*

HERD ESTABLISHED 1923

Just some more predictions..

1st Prize
3 best females
bred by Exhibitor,
National Dairy
Show 1940.

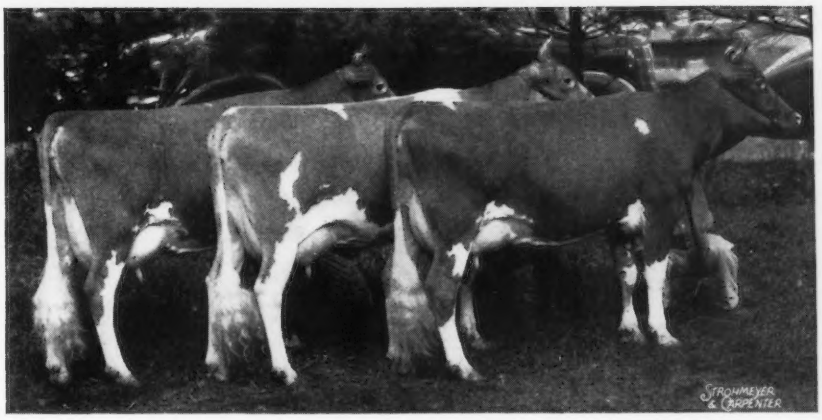

THEY were also members of the group that won the Get of Sire and Peer Challenge Trophy.

Left to right—McDONALD FARMS DELORA 638747, 3rd prize 2-year-old, National Dairy Show, 1940; on test in Class G in 296 days has produced 10358 lbs. milk, 537.4 lbs. fat. Made 60 lbs. fat in May, 1941. McDONALD FARMS DANICE 628375, 6th prize 2-year-old, National Dairy Show, 1940. 10946.8 lbs. milk, 616.3 lbs. fat, Class GG (subject to approval). McDONALD FARMS DOLLY 596309, 2nd prize 2-year-old, National Dairy Show, 1940. Twice Grand Champion in 1940 over the National Grand Champion cow. 13446.6 lbs. milk, 620.3 lbs. fat, Class G (subject to approval).

When Delora has completed her record, this group will average over 630 lbs. fat as junior 2-year-olds. Foremost Prediction 212227 is consistently siring type, production and exceptionally good udders. A *really great* sire.

Today we have 46 daughters by him in our herd and 45 cows bred to him. 26 A. R. daughters have 26 records that average 552.2 lbs. fat. Most of them as 2-year-olds, none mature. His Get of Sire has been undefeated for two years.

BULL OF THE MONTH—**A "Prediction" Son** out of McDonald Farms Charming 611836 with 684.8 lbs. fat in Class G. Has milked up to 53 lbs. per day on twice-a-day milking as a 3-year-old. "Charming" is a **Green Meadow Watchful Daughter** out of a Langwater Valor daughter.

Federal Accredited T. B. *N. Y. Approved Herd No. 646*

McDONALD FARMS
Cortland, New York

J. M. McDONALD, *Owner* K. C. SLY, *Manager*

Langwater Satellite 212197, A. R.

Another Junior Two-Year-Old Langwater Satellite *daughter crosses the 650 lb. mark.*

A daughter—IDEAL'S SATELLITE'S EMERANDA 532684—just finished a record of *14479.6 lbs. M., 657.6 lbs. F., Class GG.*

Another daughter—IDEAL'S SATELLITE'S DORA 453030—has already made *15547.1 lbs. M., 691.31 lbs. F., Class AA, 345 days.*

IDEAL PRODUCTION

We present the last 3 cows to complete their official production.

	Milk	*Fat*	*Class*
IDEAL'S SENATOR'S MARIE 453014	20173.7	783.1	A
GLENBURNIE HERA 2D 528719	14817.0	781.4	C
SPOTSWOOD'S MIRIAM 217794	18268.6	887.2	AA

WE OFFER FOR SALE . . . Line-bred bulls out of high record A. R. dams.

Occasionally, we also have a few females for sale. Send for our *new* sales list.

IDEAL GUERNSEY FARMS • Augusta, New Jersey

JACOB TANIS
Owner

"The Largest Guernsey Herd in the East"

WILLIAM AULD
Herdsman

A Glen Farm Bred Bull

Owned by Gurnee Dyer, Newport, R. I., becomes A. R.

PRESENTING . . .

General of the Glen 217004, A. R.

A son of Caumsett Warrior 175900, A. R., and out of Grace of the Glen 320110, A. R., 13369.3—702.6—DD; 15138.0—802.8—B. 1 A. R. daughter, 1 A. R. son. *"GENERAL"* has 5 A. R. daughters including Farmlands Maid 607542 with a record of 12005.8 lbs. M., 636.0 lbs. F., Class GG.

GLEN FARM BRED SIRES MAKE GOOD

Now is the time to get a Langwater Midnight son out of a high record "Warrior" daughter. Send for our latest sales list.

T. B. Accredited 100172 *Bang's Free Certificate 7*

GLEN FARM • *Newport, R. I.*

MRS. EDITH BISHOP NICHOLSON, *Owner*
EDWARD F. MURPHY, *Herdsman*

Daughters line-bred to

MAXIM OF LINDA VISTA

are playing an important part in building our herd

SIRED BY

May Prince of High Hill 201403, A. R.

10 A. R. daughters with records up to 11129.4 lbs. M., 597.9 lbs. F., Class GG.

Sire: HIGH POINT HARVESTER 116553, A. R. 24 A. R. daughters with 10 records over 600 lbs. F., including one daughter with 13825.0 lbs. M., 701.0 lbs. F., Class AA. *"Harvester" is a son of Maxim of Linda Vista 42270, A. R.*

Dam: MAY QUEEN OF HIGH HILL 173561, A. R. 15661.8 lbs. M., 860.5 lbs. F., Class A. 6 A. R. records average 13753.5 lbs. M., 728.5 lbs. F. She is the dam of 1 A. R. son and 2 A. R. daughters, both with records over 617 lbs. F.

BIRCHFIELD MAJESTY, a line-bred Langwater bull, top and bottom, is being used on the MAY PRINCE daughters.

Send for our latest sales list.
It is sure to interest you.

Cedar Lane Farms

Swansea Center - Massachusetts

MRS. W. R. LANE, *Owner* V. L. HASTINGS, *Superintendent*

A GREAT BROOD COW

For the Dam of Your Bull

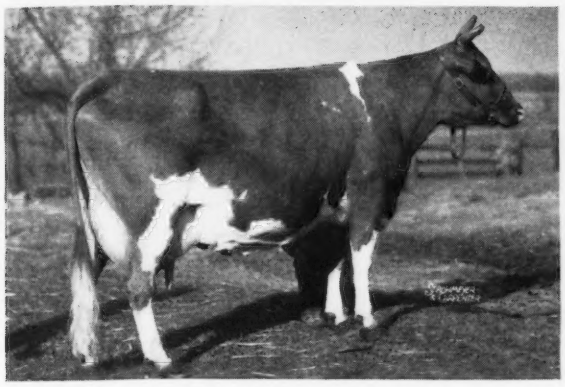

Duplicate's Coronet of L. F. 361680

12893.1 lbs. M., 614.4 lbs. F., Class FF
16017.9 lbs. M., 719.2 lbs. F., Class BB
16988.4 lbs. M., 818.4 lbs. F., Class A

She was nine years old in January, and on May 1 of this year, dropped her seventh living calf and milked up to 76.4 lbs. Milk in one day on two milkings. This last calf is a very nice son of our Senior Sire, Merrymaker's Wonder Boy 210930 (See our ad in May 1 Journal). If you are looking for a bull that will get you cows that will fill two milk pails instead of one, this bull can do it. Write for Pedigree and Price.

Watch the Steadfast to Warrior Cross at Lookwell

LOOKWELL FARMS
Elkhart, Indiana
MERVIN EBY & SON

DUNN'S TOUR *announces*

Consignment Sale No. 1

September 29, 1941, at the

Altamont, N. Y. Fair Grounds

A sale will be held each spring and fall at this convenient location near Albany and will be open to all Guernsey breeders in all states.

Breeders should start with this first sale and establish a reputation for their stock by consigning cattle of highest quality only—the kind by which they want their herds to be known.

Health, soundness, conformation and usefulness will be most carefully considered in accepting offerings from Accredited, Approved and Bang's Free herds.

Breeders wishing to consign should notify us now

TOURING AS USUAL...

We can show you fresh cows, herds of various sizes and small lots at attractive prices.

Write us anyway—it will save your time and travel.

Write for our list of bulls.

DUNN'S TOUR
"The Short-Cut to Good Guernseys"
Schoharie, New York and Cordaville, Mass.

ORCHARD LAWN DAIRY

Muncie, Indiana

Announces the purchase of a new herd sire...

A grandson of the great cow, GREEN MEADOW MELBA 384421, A. R., from Riegeldale Farms, Trion, Georgia. This choicely bred bull will be used on the daughters of Gayoso Maud King 209203, A. R., and McDonald Farms Admiral 246607 (a son of FOREMOST PREDICTION 212227, A. R.).

Popular blood lines

Orchard Lawn's Maud 536437, a daughter of our senior herd sire—Gayoso Maud's King 209203, A. R., topped the Mithoefer Sale at Indianapolis, Indiana.

For Sale — Line-bred grandsons of Woodbine's King of Beechwood 82949, A. R., or Foremost Prediction 212227, A. R.

WILLIAM H. BALL, OWNER WILLIAM H. PAGE, MANAGER

MARBEN FORD FARM

PICKERINGTON, OHIO - Route 204

***Presents . . .* 4 FOUNDATION FEMALES**

All daughters of LANGWATER FORESTER 212058

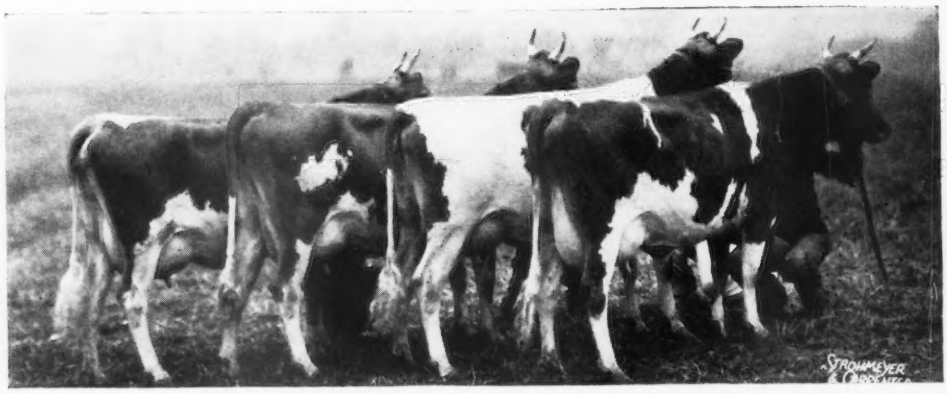

(*reading left to right*) Sherwood Forest Spritely, Fraulein, Venus, Enchantress. All are now A. R. and have records up to 11413.4 lbs. M., 591.1 lbs. F., Class GG.

FOR SALE . . . Sons of FRANCHESTER KISMET 226100 (a son of Langwater Countryman 200171) from high producing A. R. dams.

L. BENTON TUSSING, *Owner* — *Herd Fully Accredited* — GEORGE HARDWICK, *Herdsman*

PRIMROSE FARM

Mort Wood's

ARDMORE · OKLAHOMA

OUR SENIOR SIRE IS NOW AN A. R. BULL

Presenting . . .

RAEMELTON YANKEE 222777, A. R.

	Milk	*Fat*	*Class*
GWENWILMAR DAFFODIL 547604	12619.4	644.0	GG
VILLA-WAY YVETTE 553662	11452.2	561.6	G
*VILLA-WAY YOLA 557827	10670.0	527.2	GG

*Sold for $450.00 in the 1941 May Royal-Steadfast Sale.

"YANKEE" is a son of that great cow, Green Meadow Tranquil 359360. Eight of her granddaughters sold in the 1941 May Royal-Steadfast Sale for an average of $496.88 per head. Tranquil blood heads the Blakeford Farms, Inc., and the Raemelton Farm herd, and is exerting a great influence on our herd through her son, Raemelton Yankee 222777, A. R.

Send for our sales list.

PLAYHAVEN FARMS

Burt, Michigan

E. J. POAG, *Owner* — RALPH B. SCHLEGEL, *Manager*

WAUKESHA COUNTY

GUERNSEY BREEDERS' ASSOCIATION ✦ Founded 1906

Waukesha bred Guernseys take their places of honor among the Wisconsin State Champions . . . . . .

	Milk	Fat	Class	T. M.
MONARCH'S GLENWOOD GIRL 274451	11953.9	681.1	AAA	610
MONARCH'S PROUD DORIS 496731	10867.6	617.8	BBB	610
MONARCH'S DIMPLE 496732	11441.9	644.7	DDD	610
	9779.7	560.3	GGG	610
SHORELAND CLEMENTINE 2D 319867	10366.5	564.7	EHI	633
PROUD DORA OF ECHO GLADE 151373	19147.5	1007.1	A	1095

Plan a visit to WAUKESHA—"The Guernsey Capitol of America." A choice selection—Male or Female and the blood lines you prefer are now for sale.

Address inquiries to: DELBERT H. KINGSTON, Secretary and Fieldman, WAUKESHA, WISCONSIN

Our Senior Sire

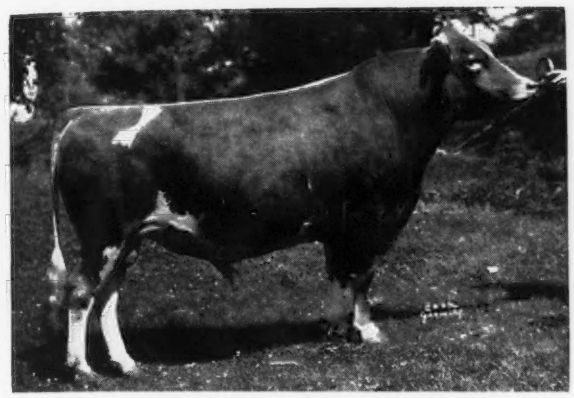

CATHEDRAL AL RILMA 250005

6 nearest tested dams average 16088.0 lbs. M., 802.9 lbs. F.
14 nearest tested dams average 15424.9 lbs. M., 756.9 lbs. F.
27 nearest tested dams average 14057.5 lbs. M., 714.3 lbs. F.

He is a grandson of
SAUGERTIES ROYAL SEQUEL 159031, A. R.

27 A. R. daughters with 35 records average 13282.2 lbs. M., 688.8 lbs. F. 28 in immature classes. His grandam—Cathedral Rosabel 334298, A. R., is a full sister to Cathedral Rosalie 334299; 23714.5 lbs. M., 1213.1 lbs. F., Class A.

Watch our next advertisement for picture of his young get.
Send for illustrated folder. Gladly mailed upon request.

For Sale—AL RILMA SONS OUT OF GOOD A. R. COWS

PARK FARM -:- Waukesha, Wisconsin

JOHN H. WILLIAMS, OWNER

BEULAH LANE FARM

T. B. Accredited 4955 Bang's Certificate 26471

Offers for sale this month three outstanding bulls.

1. **BEULAH LANE FERN'S ALEXANDER 288226**, 18 months old. Sired by Langwater Alexander 202052. 5 nearest dams average 15785.79 lbs. M., and 782.06 lbs. F.
   Dam: ELM ROW POLLYANN'S FERN 412104
   12045.2 M., 521.5 F., Class G
   14470.0 M., 620.5 F., Class CC
2. **BEULAH LANE TEMPLAR'S LINCOLN**, 12 months old. Sire: LIBERTY'S TEMPLAR 238453. 7 nearest dams average 11995.20 M., 647.10 F.
   Dam: BETTY'S DOLLY OF WEST LAWN 418021.
   9382.5 M., 479.5 F., Class A, 5.11 per cent test for the year.
3. **PRINCE ALERT OF BEULAH LANE**, Born January 12, 1941. Sired by Green Meadow Alert 198651. Sire of 26 A. R. daughters and that is son of Green Meadow Coronation Prince 125281 and Green Meadow Content 248796.
   Dam: KENFLEUR'S NANESTA ROSALIND 624266
   Sire: FOX DEAN'S WARRIOR 250698, son of Valor's Truce 193735, 6 nearest dams average 11721.90 lbs. M., 591.06 lbs. F.

As Junior 2-year-old Rosalind has produced 2158 lbs. M., 97.3 lbs. F. in 59 days.

E. A. SWENDSON

BEULAH LANE FARM

Highway 15 **LAKE BEULAH, WIS.**

BOULDER BRIDGE GLADIATOR

A sire that has demonstrated his ability to sire daughters that win at the pail, win in the show ring and sell at top prices at public auction.

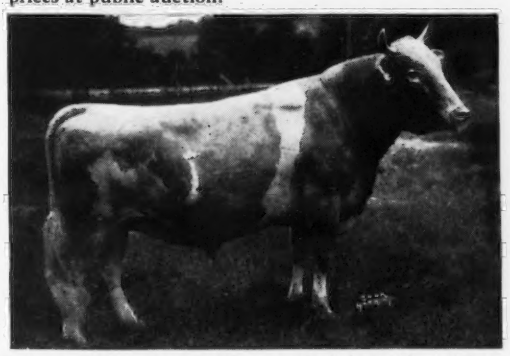

25 A. R. daughters with records up to 13171.6 lbs. M., 663.4 lbs. F., Class GG (857 T. M.) and 12781.7 lbs. M., 656.0 lbs. F., Class AA (730 T. M.). A "GLADIATOR" was first prize aged cow at the 1941 Waukesha Dairy Show. "GLADIATOR" daughters have been at the top or near the top in the show ring for the past few years.

The winning dairy herd, the graded herd and the get of sire on BOULDER BRIDGE GLADIATOR 198841, A. R.

The Gladiator daughters without exception increase their fat production as often as we retest them.

Sons and Grandsons For Sale

Federal Accredited Bang's Free 491

Charles J. Mitchell & Son, Waukesha, Wisconsin

DO YOU KNOW

"that there are only 24 Guernseys that have produced 1,000 pounds of fat or more?"

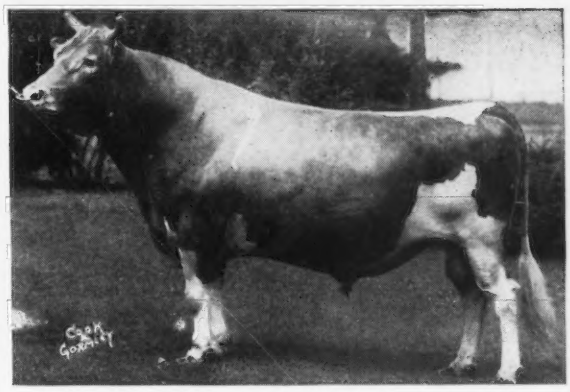

CORIUM SLOGAN'S MUIROC 197139
1st Prize Aged Bull, Wisconsin State Fair, 1938. Grand Champion, Waukesha County Dairy Show, 1938. 13 A. R. Daughters.

"MY MOTHER, PROUD DORA OF ECHO GLADE 151373, is one of the cows that holds a record of 1007.1 pounds of Fat, and three records that average over 806 pounds of Fat. (Wisconsin State Record) (Former Class Leader). — MY SIRE, LANGWATER SLOGAN 166129, is noted for siring good type; being Peer Challenge Trophy Winner and has 21 A. R. daughters. — Why don't you inquire about my sons and grandsons? They are priced very reasonably." Write:

WERN FARMS - Waukesha, Wisconsin

D. L. WILLIAMS & SONS, PROPRIETORS

THE GUERNSEY CAPITAL OF AMERICA

HOLLOW HILL FARM

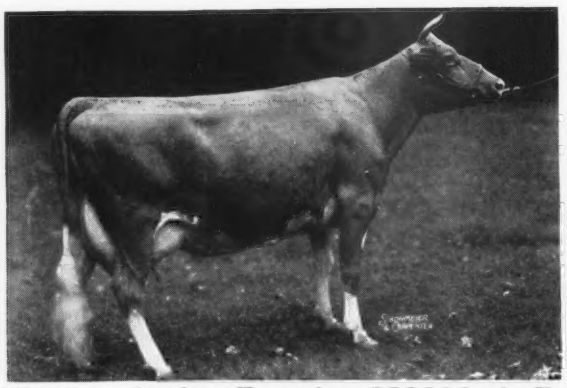

Meadow Spring Beatrice 387710, A. R.

10697.8 lbs. M., 482.6 lbs. F., Class AAA
The dam of Convent's K. Butterfly 648142. Born September 21, 1940. One of the excellent young things of our present herd sired by:
GAYHEAD'S KLANSMAN 276155
Sire: KLONDIKE HOLLIMOST 237473
Dam: KLONDIKE KATINKA 453448
Beatrice is on test again in AAA and due to calve in August.

"Just A Small Herd of Good Guernseys"

Accredited Certificate No. 85652 Negative Certificate 62

MR. AND MRS. PAUL MOORE, *Owners*
RAYMOND F. BENHAM, *Herd Manager*

Convent - New Jersey

SHERWOOD FOREST FARM

Fredericksburg, Virginia

***Home of* Coronation Potentate 225916**

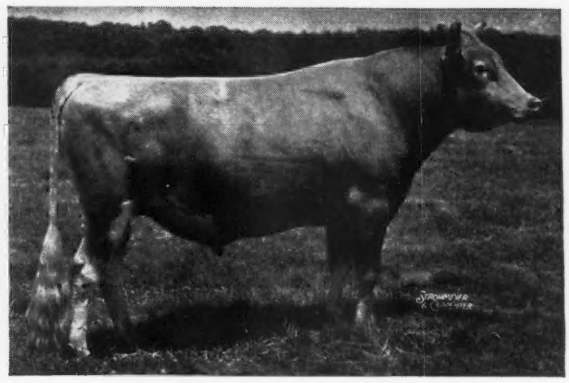

A double grandson of GREEN MEADOW CORONATION KING 109429, A. R. *"Potentate" sons for sale out of A. R. cows rich in the blood of Langwater Generous 41958 with records up to 800 lbs. fat.*

Follow our records in
"WHAT THE COWS ARE DOING"

T. B. Accredited 319826 - Bang's Free No. 9

JOHN LEE PRATT
Owner

Address: Stewart Rivers
Herd Manager

CATHEDRAL FARMS • ONEONTA, NEW YORK

JUNE 5, 1941

DEAR GUERNSEY BREEDERS:

Last week we greatly enjoyed a visit from three outstanding breeders of Guernseys. It sure was gratifying to get their spontaneous reaction and approval of our type and udders, also their assurances that our breeding program is certainly showing marked improvement in this acceptable type and udders.

A study of the column of "What The Cows Are Doing" will also show we are marching on and improving our production. Our mature cows and heifers are all qualifying to be members of the BIGGER AND BETTER herd, also to be the dam of your future herd sire. The requirement for a member of the BIGGER AND BETTER GUERNSEY herd is a record of at least 775 pounds of fat at maturity.

It is very gratifying to note that our mature cows and heifers are qualifying to have their place in our herd and to be the dam of that future herd sire of yours.

We have two splendid young bulls to offer at this time and will be pleased to send you pedigrees and full details.

Yours for

BIGGER AND BETTER GUERNSEYS
ROBERT FABER, Manager
CATHEDRAL FARMS

RF:DG

Maywood Farms

T. B. ACCREDITED
BANG'S CERTIFICATE 1236

Stillwater • Columbia County • Pennsylvania

Home of **LANGWATER MAYWOOD 204887, A. R.**

Offer for Sale . . .

A "Maywood" son out of an 815 pound Fat Cow

THIS BULL CALF IS FOR SALE

He is sired by LANGWATER MAYWOOD (see below) and out of JULIA SCOTT OF FAIRVIEW FARM 396302; *18604.9 lbs. M., 815.5 lbs. F., Class BB. This calf was dropped September 24, 1940, and is a real individual.* A half-sister to this bull—MAYWOOD JULIA SCOTT 568389—is on test and in 202 days has made 7248.8 lbs. M., 342.5 lbs. F., Class F.

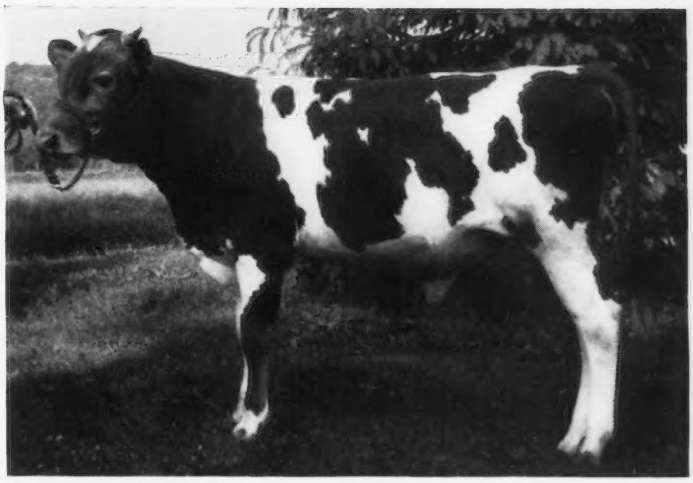

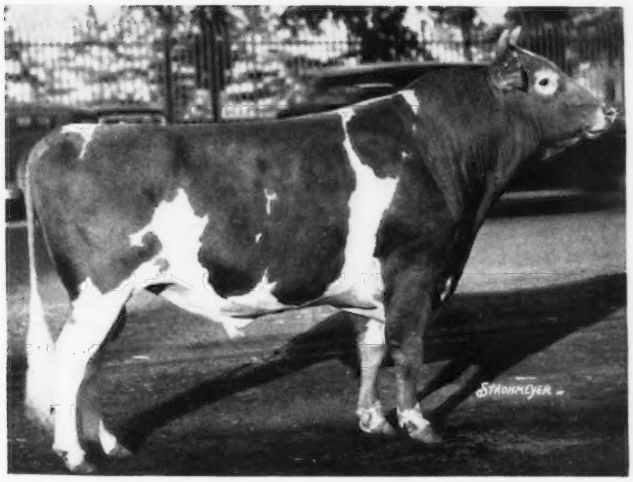

◀ **Langwater Maywood 204887, A. R.**
Sire of show ring winning gets and a proved sire. On 10 dam-daughter pairs his daughters show an increase of 3148 lbs. M., 61 lbs. F., over their dams. Sire of 16 A. R. daughters with records up to 14705.2 lbs. M., 671.7 lbs. F., Class EHI.

Sire:
LANGWATER MERRYMAKER 166128, A. R.

Dam:
LANGWATER CONSORT 2D 244741, A. R.
13767.1—676.6—D
1 A. R. daughter, 2 A. R. sons

A Feature Attraction . . .

We are now in a position to sell a few choice females.
Send for our NEW sales list.

CARTER BACHE, OWNER — C. D. BRIGHT, HERD MANAGER

LAKE DELAWARE FARMS

DELHI, NEW YORK

***Introduce . . .* Our Junior Herd Sire**

Dropped: October 20, 1938

First prize bull calf and Junior and Grand Champion, Cortland, N. Y., 1939. 2nd prize bull calf, Ohio State Fair, 1939.

First prize bull calf and Junior Champion, Michigan State Fair and Eastern States Exposition, 2nd prize bull calf, Waterloo, Dairy Cattle Congress, 1939.

McDonald Farms Defender 270860

"DEFENDER" *is a Royal Blend—Hardwick Cross.*

He is sired by Valor's Royal Blend 212939 that was the sire of the undefeated Junior Yearling Heifer, Ohio, Michigan, Eastern States, Waterloo Dairy Cattle Congress, 1939; 1 A. R. daughter, 525.5 lbs. F., Class GG and others on test that have milked up to 61 lbs. per day. Over 30 daughters in the McDonald Farms herd.

He is out of Hardwick's Gypsom Secret 304791; 9344.5 lbs. M., 518.5 lbs. F., Class G. On retest at 10 years of age in AA made 14030.6 lbs. M., 758.1 lbs. F. She is a daughter of Mixter Hardwick, outstanding son of Mixter Faithful 101637, A. R.

"DEFENDER" combines the blood of Langwater Valor 79775, Langwater Valiant 51868, Mixter May Royal 65203, Langwater Foremost 39191, Mixter Faithful 101637.

Truly a bull that "answers the roll call of the breed." He is being used extensively in our herd.

Can offer a few of his bull calves that are just arriving.

Peter G. Gerry, *Owner* — *T. B. Accredited* - *N. Y. Bang's Approved 436* — H. S. Taylor, *Manager*

Skyline

Offers for Sale . . .

Skyline Matchless

Born May 28, 1941

Well marked with considerable white.

Sire: Pine Manor Shalimar 266510 that is by Douglaston Crown Prince 226719 and out of Douglaston King's Olga 423891.

Dam: Skyline's Faith 480363
11067.0 M., 509.1 F., Class EHI
13318 M., 567.5 F., Class CC (Subject to final verification and approval).

Faith is again milking 60 lbs. per day. She is a good individual with an excellent udder. Faith is sired by Foremost Rising Star 189079 and out of Liberty's Faithful 347747.

Skyline

O. H. Liebers & Sons
Owners

Paul Riggert
Herdsman

1300 South 40th St.
Lincoln, Nebraska

BIRCHFIELD FARMS

Offer . . .

A Grandson of "Meadow King" and "Grandee"—*Born April 29, 1941*

Sired by: Langwater Jubelo 257536, whose three nearest dams average 15282.6 lbs. M., 689.2 lbs. F. Jubelo in turn is sired by Langwater Grandee 227277, Reserve Grand Champion of the National Dairy Show, 1937, and sold for $6,000 at Langwater Sale. Grandee is a son of Langwater Merrymaker 166128, A. R. and out of Langwater Country Blossom 307376, A. R. The dam of Jubelo is Langwater Queen of Mirth 424727 A. R., 15372.9 lbs. M., 664.4 lbs. F., Class AA. She is out of Langwater Queen of Joy 307375.

Out of: Birchfield Rosena 427034 A. R., a daughter of Langwater Meadow King 205129, A. R., that has 19 A. R. daughters of splendid production. King was a son of Langwater Merrymaker out of Langwater Meadow Sweet 283917, A.R. Rosena was out of Birchfield Ultra Rosy 210433 A. R., 11332.4 lbs. M., 789.4 lbs. F., Class A. "Rosena" has a record of 642.0 lbs. F., Class GG.

Priced Right

Accredited — *Negative*

South Dartmouth, Massachusetts

Lawrence Grinnell
Proprietor

Address: D. N. McLeod
Manager

FRITZLYN GUERNSEYS

Line-bred for over 30 years upon an Imp. King of the May-Dolly Dimple foundation.

***offer for sale . . .* Fritzlyn Jean 288812** Dropped April 6, 1940

His Sire

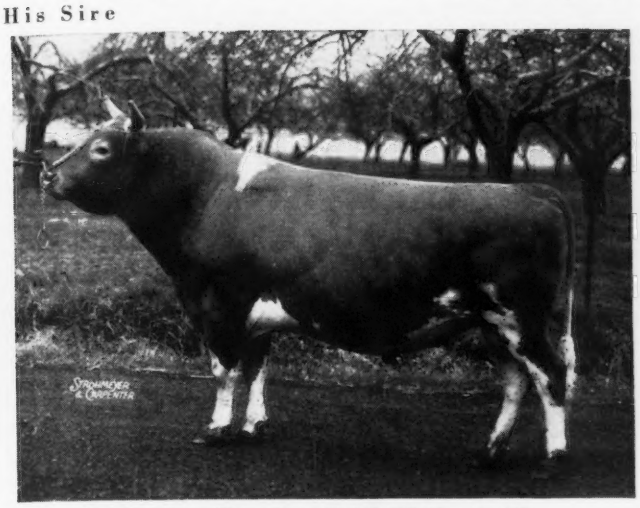

Fritzlyn Genius 200897, A. R.

5 A. R. daughters average 10143.6—533.6—all immature *Sire:* UPLAND'S GOOD GIFT 77253, A. R. *Dam:* FRITZLYN ULTRA GEM 201652, A. R. 14959.7—715.9—A 3 A. R. daughters average 15611.1—737.5 2 in Junior classes—*2 full sisters to Genius.*

His Dam

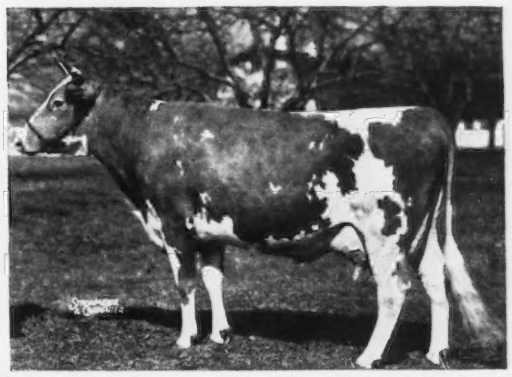

Fritzlyn Jeanette 2d 420385, A. R.

11418.5—504.6—FF
15817.0 M., 702.7 F., Class A
1 A. R. daughter

She is sired by a double grandson of Langwater Cavalier out of a "Good Gift" daughter with 13617.3—617.4—G; 13833.2—642.7—BB.

Other Choice MAY ROSE bull calves for sale.

FRITZLYN FARMS • *Pipersville, Pennsylvania*

WILLIAM F. FRETZ, *Owner* *Federal Accredited 437770* *Bang's Free Certificate 485* G. E. LEWORTHY, *Manager*

---

3 A. R. Sires are Playing an important part in our herd

- **TED OF QUALITY HILL 214142, A. R.** Sire of 16 A. R. daughters with records up to 10277.7 lbs. M., 522.5 lbs. F., Class DDD, 600 total milkings.
- **ULTRA MAY'S NEPTUNE 202481, A. R.** Sire of 16 A. R. daughters with 29 immature records, 2 in triple letter, that average 430.9 lbs. Fat, most all records on twice-a-day milking. Highest record daughter, 13162.4 lbs. M., 661.5 lbs. F., Class E, 918 total milkings.
- **HAVEN HILLS FASHION 181706, A. R.** Sire of 22 A. R. daughters with 34 records that average 446.4 lbs. F., 29 in immature classes and 4 in triple letter. Highest record daughter, 14470.4 lbs. M., 620.5 lbs. F., Class CC.

For Sale

STOCK—All ages—Male and female, sired by the above A. R. bulls and out of A. R. cows. Cows on A. R. H. T. 175 head to select from.

Write us your needs and we will try and assist you in your selection.

Haven Hills Farm
Albion, Michigan

Herd T. B. Accredited Bang's Certified 266

MRS. GEORGE E. DEAN, Owner GLEN FOX, Manager

A 90 lb. Increase

WOLFPEN STANDARD 205109, A. R., our present herd sire, Raised the Production of his first 10 daughters by 230 lbs. milk and 90 lbs. fat. The sire evaluation on "Standard," on a mature Equivalent Basis, gives his daughters 13503 lbs. milk and 717 lbs. fat as against their dams with 13273 lbs. milk and 627 lbs. fat.

A son of "Standard" will build Production in your herd.

Also - A few fresh cows for sale

Hayes Rosie Guernseys

T. B. Accredited *Bang's Accredited*

DEERSHORN FARM

Sterling Junction • Massachusetts

V. D. MUDGETT

CESOR FARMS

Accredited Negative

Present Another MAXIM Herd Sire

BOURNEDALE GENERAL 208540

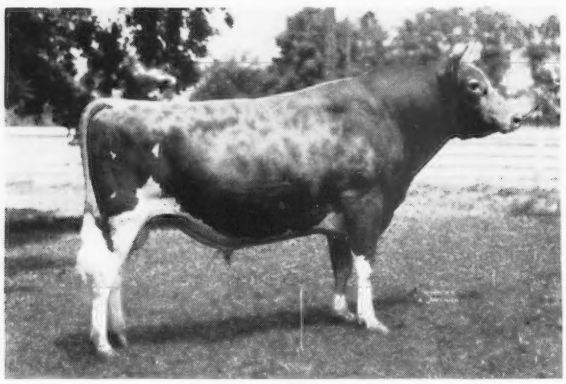

BOURNEDALE GENERAL 208540
5 A. R. Daughters; others on test
Rowena of The Elms 516957
12593.3—642.0—GG
Cesor General's Dora 565958
12523.2—632.6—GG (Subject to approval).
Connie of The Elms 498957
10641.4—619.4—FF
Verta of The Elms 427071
12995.3—580.5—GG
Daffodil of The Elms 516955
11820.9—546.1—F
His Prize Winning Offspring include:
Cesor General's Dora 565958
1st Prize Jr. Heifer Calf and Reserve Jr. Champ., 1938 Royal Winter Fair, Toronto.
Cesor General's Lad 275236
1st Prize Jr. Yearling Bull, 1939, Waterloo Dairy Cattle Congress.
Cesor General's Marquis 271000
1st Prize Jr. Yearling Bull, 1939 Wisconsin State Fair.
Cesor General's Viola 595275
1st Prize Jr. Yearling Heifer, 1939 Wisconsin State Fair.
Cesor General's Patriot
1st Prize Bull Calf and Jr. Champ., 1940 Michigan State Fair.

HIS MAJESTY OF BOURNEDALE 194262
15 A. R. Daughters; others on test include:
Bournedale Bellona 411126
14915.9—751.1—D
Bournedale Viscountess 406061
14397.7—736.6—AA
12570.4—612.0—CC
11501.1—586.7—GG
Bournedale Valentine 390065
12526.8—689.9—C
Bournedale Judy 2d 411129
12677.6—653.8—AA
Sire of:
Bournedale Noble 212790
Grand Champion Bull at:
1939 Wisconsin State Fair
1940 Illinois State Fair.
1940 Michigan State Fair.

BOURNEDALE MARY CORONET 323172
This cow was started on test, but died in the early part of her record. She is a full sister to Bournedale Crown Prince 173012.
25 A. R. Daughters, include:
St. James Prince's Nan 367782
17652.4—863.9—BB
St. James Prince's Barbara 387556
14712.3—795.8—A
12716.2—714.4—D
St. James Prince's Ina 399509
15533.9—770.5—CC
St. James Prince's Jean 357625
14306.2—741.8—AA

***His Daughter:* Rowena of The Elms 516957**
12593.3—642.0—GG

GENERAL'S oldest son, CESOR BON-TON 235378, will soon be an Advanced Register sire. Bon-Ton's first two daughters to finish A. R. test have made 588.0 lbs. B. F. and 550.2 lbs. B. F. in Class G, and three other daughters now on test will exceed these records.

MAXIM OF BOURNEDALE 146164, A. R., figures prominently in the pedigree of BOURNEDALE GENERAL, as well as that of BOURNEDALE MARTHA, as he is the double grandsire of both these aniamls.

CESOR FARMS • Farmington, Michigan

C. E. SORENSEN, *Owner* ALBERT KESSLER, *Herdsman* GEO. M. NEWLIN, *Manager*

Udders Like These Attract To CESOR MAXIMS

Udder of BOURNEDALE CINDERELLA 422563
15207.6—668.9—BB
11489.4—557.8—G
Grand Champion, 1940 Ohio State Fair.
Grand Champion, 1938 Michigan State Fair.

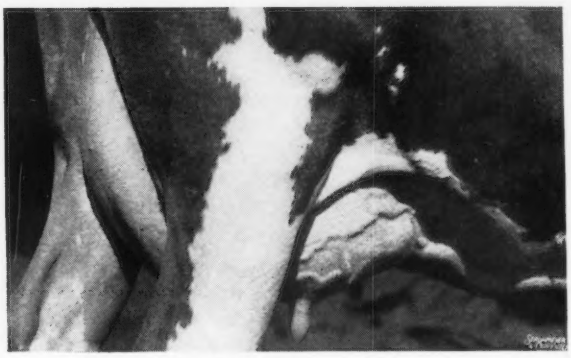

Udder of BOURNEDALE MARTHA 406060
10766.4—578.7—F
Grand Champion, 1937 National Dairy Show.
Grand Champion, 1938 Royal Winter Fair.
Grand Champion, 1939 Waterloo Dairy Cattle Congress.

"A Cesor-Maxim Bred Bull For Desirable Udders"

FORGES FARM GUERNSEYS

Established 1910

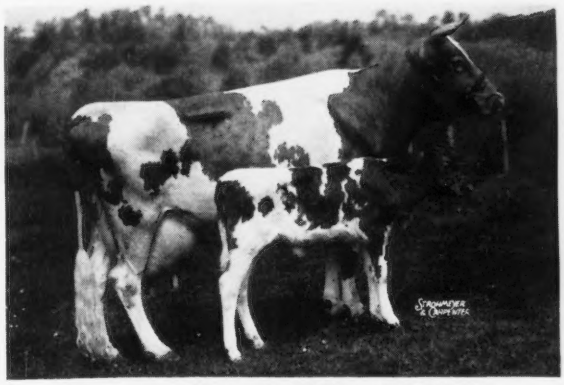

Forges Royal Tilly 405115 and Heifer Calf

Class leader in A with 18193.4 Milk, 1058.9 B. F. On retest for May, Tilly will make about 1900 lbs. Milk and 102 lbs. B. F.

PLYMOUTH - MASSACHUSETTS

T. W. PRENTICE, *Manager*

DAISY CATTLE MARKER

Patent Pending

Priced within the reach of every breeder. This marker is very attractive. In applying this one piece marker it is only necessary to place the chain around the neck or horns of the cow. See cut for locking.
No. 17 Daisy Cattle Marker with 23-inch chain for the horns. Brass plated.
Price $6.50 per doz. Post-paid complete.
No. 18 Daisy Cattle Marker, when used around neck, a 36-inch chain is furnished. Brass plated.
Price $7.00 per doz. Post-paid complete.
Standard numbers are stamped 1 to 150, others stamped as per order.
Sample mailed anywhere in United States for 60 cents to cover handling and postage.

Manufactured by

Golden Arrow Farms

Box 7, HUNTINGTON, INDIANA

Craiglan OFFERS... Their Son For Sale

FLORHAM POLLY'S GENTLEMAN 292991

An inbred son of Langwater Country Gentleman. **Sire: Langwater Country Gentleman 141686. A. R.** The only living bull to have two daughters over 1000 lbs. fat. **Dam: Florham Polly 307289** (A daughter of Langwater Country Gentleman). 19509.1 M., 1013.8 F., Class A. 15463.7 M., 846.6 F., Class G. 5th place in Class G.

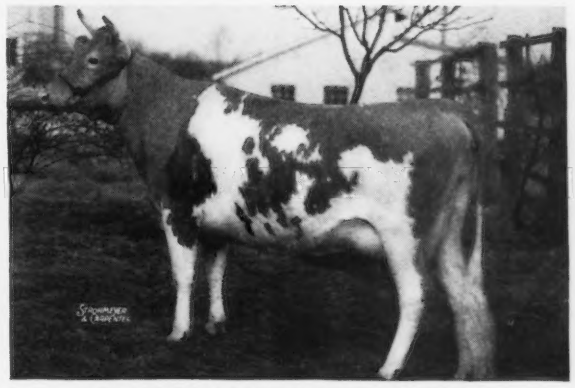

FLORHAM LUCKY GIRL 555914

Now on test and in 162 days has made 6517.2 M., 326.04 F., Class EE. **Sire: Langwater Ptolemy 205128. A. R.** 9 A. R. daughters. Full brother to Langwater Moonlight 160256, A. R. **Dam: Florham Selection 460949.** 7932.8 M., 419.0 F., Class FF, 817 T. M. A daughter of Florham Heritor 123442, A. R., out of a daughter of Langwater Country Gentleman.

He was born November 16, 1940, and his name is CRAIGLAN LUCKY GENTLEMAN 296434. "Lucky Gentleman" has 3 crosses to Langwater Country Gentleman, 4 to Langwater Pharaoh 98719, 10 to Langwater Steadfast 31672, and 47 to Imp. King of the May 9001. Come and see him, his mother and some of his aunts or write to us for complete information.

T. B. AND BANG'S ACCREDITED

WALTER CRAIG
Owner

W. A. VAN SLAMBROUCK
Herd Manager

Craiglan - **R. F. D. 2**

Perkasie, Pennsylvania

For Additional Type and Production

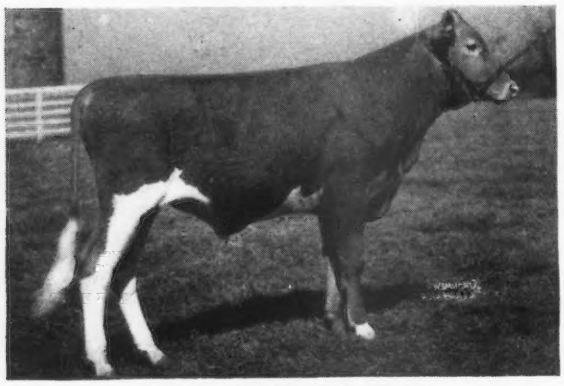

CESOR CLI-MAX 297690

FROM recent sales we have secured a few individuals that we believe will strengthen our MAXIM-FOREMOST breeding program. To our present group of selected foundation animals we are glad to add—CESOR CLI-MAX 297690, sired by BOURNEDALE GENERAL 208540, one of the good sons of HIS MAJESTY OF BOURNEDALE 194262, out of BOURNEDALE MARY CORONET 323172, a granddaughter of JEAN DU LUTH CORONET 52816.

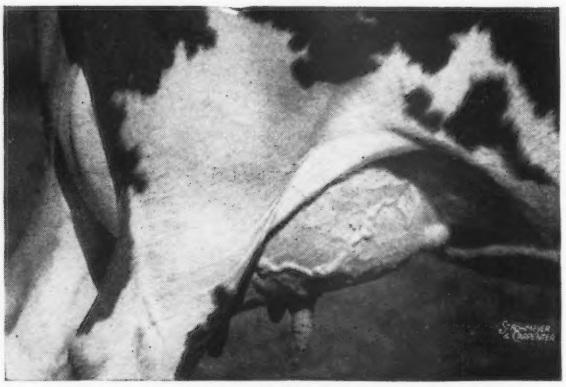

UDDER OF BOURNEDALE CINDERELLA

CLI-MAX is out of this grand cow, BOURNEDALE CINDERELLA 422563.

11489.4 Milk, 557.8 Fat, Class G.
15207.6 Milk, 668.9 Fat, Class BB.
Now on retest.

A great show cow and the dam of one A. R. daughter. Bournedale Cinderella is said to be "One of the BEST UDDERED Guernsey cows alive in America today." CLI-MAX will be bred to a good many of our young animals.

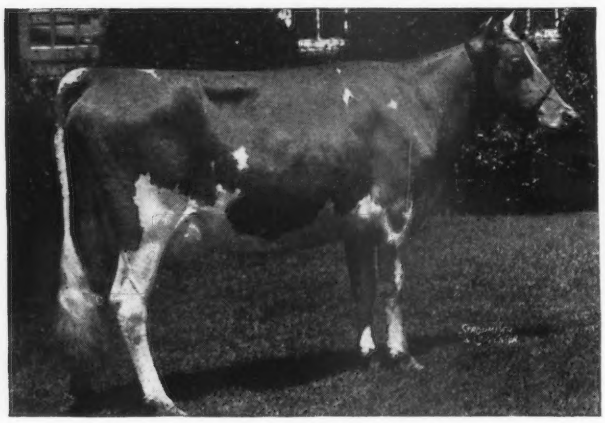

QUAIL ROOST LUCKY LADY 547369, A. R.

FOR type and individuality plus production we have added QUAIL ROOST LUCKY LADY 547369, A. R. With two crosses to HIGH POINT PRINCE MAXIM 104016 and five crosses to LANGWATER FOREMOST 39191, this cow is right. Says Mr. Fitzpatrick, "We have never seen better withers and heart on any cow." With a class G record of 11171.2 lbs. milk, 581.5 lbs. fat, this cow is now on retest and in 196 days has produced 8947.7 lbs. milk, 414.4 lbs. fat in Class DD.

Other individuals added are:

SEDGLEY'S A. MARIE 666594—(A line-bred Maxim Coronet heifer.)
SEDGLEY'S NOBLE'S DIPPER 666595—(A great granddaughter of His Majesty of Bournedale 194262.)
QUAIL ROOST PRINCESS DEAR 659905—(A double granddaughter of High Point Prince Maxim.)
PEG'S ROSEBUD 515593 } Two extra good granddaughters of High Point Prince Maxim.
ZIMALCREST SCARLETT 537606 }

Write us for our bull list and prices

CLEAR SPRINGS FARM • *Concord, North Carolina*

Route U. S. 29A

VISITORS ALWAYS WELCOME

A. L. BROWN
Owner

T. B. Accredited 517655 • N. C. Bang's Accredited No. 100

G. H. CARTNER
Manager

Chesterbrook Farm Guernseys

Berwyn, Chester County, Pennsylvania

We congratulate the many buyers of sons and daughters of our two Great Herd Sires

It gives us great pleasure to inform you the Automatic Sire Evaluation has been completed for both of them, by the University of Wisconsin, the American Guernsey Cattle Club cooperating.

Rilma's Cathedral Rose's King 177171, A. R.

	Milk	%	*Fat*
11 Daughters Average	14192	5.54	786
*11 Dams Average	14011	5.27	739
Increase	181	.27	47
*Includes Cathedral Rosalie 334299	23714.5	5.12	1213.1

A great Breed Improving Sire, all daughters in Orange Field for both Milk and Butter Fat Production.

Hill Girt Merry Nobleman 200622, A. R.

16 Daughters Average	13339	5.08	677
*16 Dams Average	11811	5.04	595
Increase	1528	.04	82
*Includes Noble's Toddy 248715	16949.9	5.44	921.4

This was a beautiful Show Bull that sired wonderful daughters, far above the average for size and production. His oldest daughter in our herd, C. F.'s Nobleman's Delight 454928, has finished her second record 15140.9 Milk, 842.5 Fat, Class BB. Her King daughter, C. F.'s Nell Gwyn 539190, has completed her record 13313.5 Milk, 759.1 Fat, Class FF, when her calf is registered she should become another new Pennsylvania State Champion. Nell is King's highest A. R. daughter with an equivalent of 903 Fat, not included in the above evaluation.

"By their records you will know them"

VISITORS ARE WELCOME INQUIRIES APPRECIATED

EST. E. B. CASSATT
Owner

Federal Accredited 284084 ● *Bang's Free Certificate 288*

PETER J. BOLAND
Manager

MEREDITH FARM

TOPSFIELD, MASSACHUSETTS

Progress and the Younger Generation

Few herds in America can measure their breeding progress as precisely as the Meredith Farm herd. With the same buildings, pastures, management and test cow-man for the past ten years, and without benefit of purchased replacements, the younger generation has proved that progress is active in this herd.

The average A. R. record made in 1940 was
13994 lbs. milk—685 lbs. fat

The average A. R. record made in 1930 was
11162 lbs. milk—566 lbs. fat

During the same period the herd average increased 2243 lbs. milk per cow.

It is interesting to note that all the 1940 test cows were granddaughters or grand nieces of the 1930 group.

We like this younger generation. "They seen their duty and they done it."

A progressive breeding herd is a safe one from which to buy herd sires or foundation stock.

Accredited *Negative*

EDWARD WIGGLESWORTH
Owner

HORACE M. CLARK
Manager

Present membership in the active

BOONE COUNTY
Guernsey Breeders' Association

includes the owners of

BIG SPRING'S MAJOR 237727, A. R.
CORONATION PRINCE STEADFAST 221672, A. R.
GLENBURNIE JASON 189833, A. R.
LANGWATER CORPORAL 220214, A. R.
CORONATION ILLUSTRIOUS 249681
KENFLEUR'S KING GEORGE 231663
CORONATION ROSE KING 238549, A. R. (dead)
GLENBURNIE GALORE 34286, A. R. (dead)
and many younger sires of equally excellent breeding.

This space sponsored by

BIG SPRINGS
DUFFIELDS - GEORGELAND
Farms

LEBANON ● INDIANA

HERE IS THE BULL YOU'VE BEEN LOOKING FOR!!

For Sale... Mt. Ararat's Sir Lucky

THE BULL

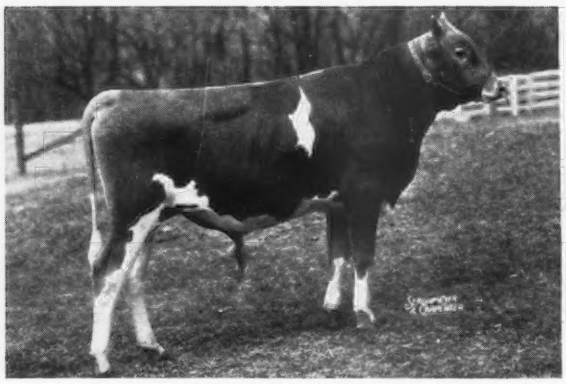

MT. ARARAT'S SIR LUCKY 299684

Dropped: April 27, 1940

Sire: Maple Lane Fashion's Steadfast 234081. 6 nearest dams average 13394.4 lbs. M., 706.8 lbs. F.

Sire: SAUGERTIES GOLDEN STEADFAST 190975. (The highest records of his six nearest dams average 13394.4 lbs. M., 706.86 lbs. F.)

Dam: MAPLE LANE MONARCH'S FASHION 341461, A. R., 16085.3 lbs. M., 926.5 lbs. F., Class CC (Class Leader).

HIS DAM

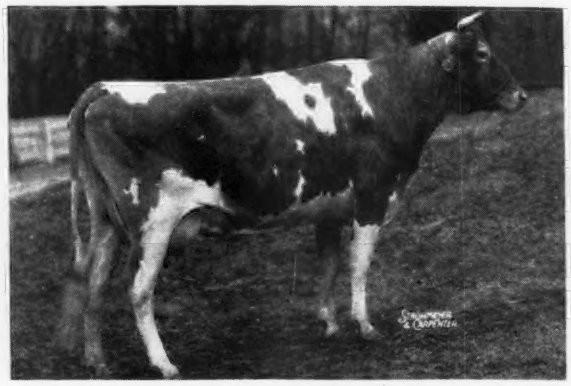

MAPLE LANE AFRICANDER'S LUCKY 495986

11655.8 lbs. M., 676.6 lbs. F., Class GG. A full sister to Maple Lane Lucky Lass 463942, A. R., 16781.3 lbs. M., 882.8 lbs. F., Class D. **Sire: Saugerties Africander 116932,** A. R., (considered by many to be one of the outstanding sons of Langwater Africander).

Dam: Maple Lane Monarch's Lucky 371535, 625.3 in FF; 871.0 in BB; 960.5 in AA. (Former class leader in both BB and AA).

Lucky (see above) is a real bull bargain. Send for price and complete pedigree.

MT. ARARAT FARM • Port Deposit, Maryland

DONALDSON BROWN, Owner — VERE S. CULVER, MANAGER

FEESS PARAMOUNT DAIRY

Offers Farmer Breeders A Real Opportunity

to purchase a herd sire backed by generations of PROVED PRODUCTION.

1940 D. H. I. A. Average

All registered Guernseys, with a number of first calf heifers, averaged 457.1 lbs. butter fat per cow and not one making less than 400 lbs. butter fat.

For Sale . . .

Line-bred bull calves sired by COOPER'S ROYAL SQUIRE 206588

His first daughters are now on test and doing exceptionally well. Paramount Mol Agnes' Eudora 574765, on twice-a-day milking, 305 days, made 474.6 lbs. F. Others doing equally well.

Send for our sales list.

FRED S. FEESS, Owner — **Parsons, Kansas**

OWEN'S PLACE

We never sell females under three years old. Just A. R. cows.

Like other good herds, the males from our best cows are sold young or in advance.

A cow must make 500 lbs. fat on 730 T. M., under average farm conditions to be called good.

We have *several families* of good cows.

ACCREDITED — NEGATIVE

DIETRICH FARMS, INC.

Bremen, Indiana

OWEN H. DIETRICH - *Manager*

TARBELL FARMS GUERNSEYS

N. Y. State Negative Approved R24
Federal Accredited No. 76812

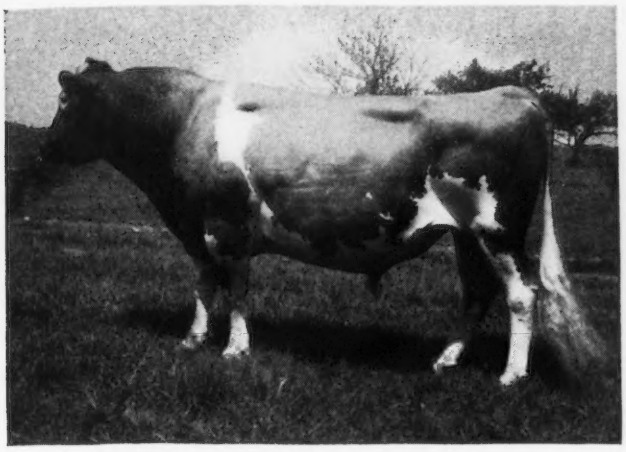

(Amateur snapshot taken at 6 years of age)

FOREMOST PEACEMAKER 214202

Sire: LANGWATER VALOR 79775, A. R.
Dam: THORNTON'S ARMISTICE GIRL 203605
10669.9 M., 553.2 F., Class GG. First Prize, National Dairy Show, 1928.
1 A. R. Daughter, 2 A. R. Sons.

20 A. R. Daughters including:

(Amateur Photograph)

TARBELL FARMS PEERLESS MARGO 613193
10848.8 M., 596.1 F., 6th place, Class GGG.
Retest Class EE, 7341.5 M., 375.03 F., 133 days.

TARBELL FARMS PEERLESS LASSIE 632432
9827.6 M., 526.3 F., Class GGG (subject to approval)

For Sale . . . Bulls, 1 month to serviceable age. A few heifer calves and a few mature females of this breeding.

VISITORS WELCOME

TARBELL FARMS • SMITHVILLE FLATS • NEW YORK

Another Junior Herd Sire bred and being developed at PINE GROVE FARMS

ALTA'S REX OF PINE GROVE FARMS 235879

2 daughters now on test, 15 other daughters in our herd yet to be tested. A double grandson of Resolute's Conqueror 109047, A. R.

Sire: REX OF BANKSBURN 221409

Dam: ALTA OF BANKSBURN 406450
12440.7—604.5—AHI—320 days
13197.0—634.4—D.H.I.A.—1936
13132.0—666.8—D.H.I.A.—1937
14214.6—747.0—A (record made at 12 years of age.)

Member of 2nd Dairy Herd,
New York State Fair, 1938.

FOR SALE . . . bull calves out of A. R. dams and sired by "Alta's Rex"—our "Prediction" son—our "Valor" son or our "Nobly Born" son.

SEND FOR OUR SALES LIST

Federal Accredited *Negative to Bang's Certificate 1974*

PINE GROVE FARMS

Binghamton, New York

GEORGE J. POLLACK, *Owner* JOHN AUSTIN, *Herdsman*

Our Line-bred Herd

combines the blood of the following outstanding sires:

1. **Imp. Governor II. of Les Grantes 45452, A. R.**
   19 A. R. Daughters.
2. **Langwater Cavalier 21012, A. R.**
   39 A. R. Daughters, 24 A. R. Sons, through his double grandson, Gallant Cavalier 83960, A. R., 34 A. R. Daughters.
3. **Governor III. of Les Grantes 4089 P. S., A. R.**
   36 Am., 15 Island, 12 Eng., A. R. Daughters, through his great grandson, Imp. Betsey's Emblem 126428, A. R., 26 A. R. Daughters, 1 A. R. Son.
4. **Langwater Holliston 28055, A. R.**
   56 A. R. Daughters, 31 A. R. Sons, through his grandson and great grandson, Rockingham Cestrian 243520, 3 A. R. Daughters, others on test.

Next we will use Klondike Hollistar 290337 that will intensify the Holliston and Cavalier blood and add a little Foremost. He was bred to order for us by Klondike Farm, Elkin, N. C., and is by Klondike Hollimost 237473, their Junior Sire, out of Klondike Maggie 483093, A. R., in our judgment, the top daughter of their great bull, Argilla Knight 193529, A. R.

We usually have both males and females for sale.

Hazelwood Farms • *Chester, S. C.*

Accredited R. B. CALDWELL, Owner **Negative**

Our Two Herd Sires have

INHERITANCE and INDIVIDUALITY to Carry On

- **RAEMELTON SUNNY TRIUMPH is by Sunnyvale Sun 103167, A. R., and**
- **RAEMELTON ROYAL CORKING is by Caumsett Shane 197342, A. R.**

Both are out of

Green Meadow Tranquil 359360

14736.2 lbs. M. 801.5 lbs. F., Class E

A daughter of Langwater Content 105258, A. R., that has 5 A. R. daughters that average 745.8 lbs. F., (2 in Class E, 2 in G and 1 in C).

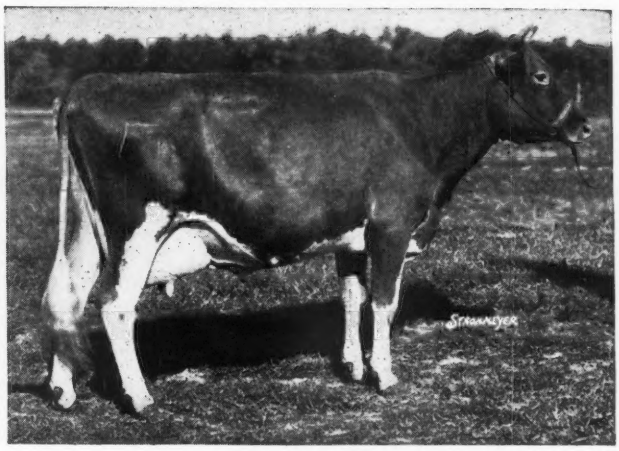

Sons of this Great Cow Head Our Herd

TRANQUIL

- GREEN MEADOW CORONATION KING 109429, A. R.
  - GREEN MEADOW STEADFAST 87632, A. R.
  - CORONATION QUEEN OF BEAVER RIDGE 85274, A. R.
- LANGWATER CONTENT 105258, A. R.
  - LANGWATER VALIANT 51868, A. R.
  - TRANQUIL OF LANGWATER 81866, A. R.

"TRANQUIL" is also the dam of RAEMELTON YANKEE 222777, herd sire at Playhaven, and BLAKEFORD LORD JIM 256253, sire at Blakeford Farms. Undoubtedly, sons of this great cow are destined to play an important part in improving and influencing the Guernsey breed.

4 essential factors in building and improving a great herd

1. Choose blood lines that are proved and popular, then select outstanding sires to line-breed along this line.
2. Build around proved female families.
3. Test for production. Know what your cows are doing at all times. Cull out the unprofitable ones and build on the best ones.
4. Show ring achievement.

Let us quote you on a bull calf by one of these sires. Here is a real opportunity to add a little "Tranquil" blood to your herd. "A CORKING place to "TRIUMPH."

Herd Federally Accredited and Ohio Bang's Accredited

RAEMELTON FARM • *Mansfield, Ohio*

OTTO C. KLINE, SUPERINTENDENT

WHAT THE COWS ARE DOING

ON ADVANCED REGISTER TEST

SPECIAL NOTE: This list contains monthly and total credits for all cows, omitting decimals (except for the month's credit of butter fat) and the month's per cent of butter fat. When more than one month's credit is computed at the same time, only the last month's credit will appear with cumulative totals. These credits are subject to verification and correction until final approval and acceptance and all tests are made on the one-day basis except as otherwise indicated. Animals are tested in seven classes as follows: Class A, five years and over; class B, four and one-half to five years; class C, four to four and one-half years; class D, three and one-half to four years; class E, three to three and one-half years; class F, two and one-half to three years; class G, under two and one-half years.

Reentry test is indicated by a * before the cow's name. Tripple letter record is indicated by a †.

Name and Number	Cl.	Days	Mo.	Production Credit Milk	Production Credit Fat	Total Credit Milk	Total Credit Fat
Abeel, Edith Forster, Forsgate Farms, Jamesburg, N. J. ARHT							
Aldrich Farm Ada 568795	G	185	Apr	997	46.30	7174	292
Aldrich Farm Carlotta 570970	G	253	Apr	698	33.43	7447	337
Bryncoed's Irene 535743	E	61	Apr	1171	51.88	2494	112
S. Bryncoed's Langwater Peter 198557 A. R. D. Bryncoed's Bonnie Irene 402987							
*Crum Creek Banner Dictamnus 419426	A	339	Apr	739	38.87	10858	537
*Crum Creek Banner Gourd 419432	A	301	Mar	551	29.80	9796	485
Crum Creek's Gold Achillea 562833	F	214	Apr	481	32.52	5337	304
Gippy Champion's Delight 620609	G	282	Apr	544	29.02	5840	312
Gippy Champion's Mona 538565	F	309	Mar	677	38.64	8085	368
*May King's Gippy Gold 449704	A	54	Apr	1202	66.00	2152	114
S. Foremost's May King 90308 A. R. D. Moneymaker of Maplelawn Farm 158252							
Maywick's Rosalind 535526	F	328	Apr	348	20.76	8049	397
Wendmere Freda 398880	A	304	Apr	574	29.89	9107	451
Wendmere Fredricka 398881	A	330	Apr	770	40.24	10486	508
Adams, G. L., Coldwater, Ohio. ARHT							
Golden Glow Duchette 582632	G	245	Apr	782	37.33	6725	299
Golden Glow Faithful Star 579750	G	120	Apr	906	38.51	3725	148
Golden Glow Melody 582633	G	259	Apr	683	32.59	6595	300
Golden Glow Starlass 582631	G	260	Apr	591	27.55	5862	245
Adams, S. N., Portland, Ind.							
Dimple's Honor 559237	G	269	Apr	548	28.04	5696	257
*Goldmead Butterfat Gold Cora 601903	E	138	Apr	898	35.60	4928	227
Adohr Milk Farms, Tarzana, Calif.							
†Adohr Active Isabel 450758	A	191	Apr	670	34.64	5220	261
*Adohr Ashley 476047	B	164	Apr	1604	81.85	10106	484
Adohr Beauty Trojan 538996	E	143	Apr	944	50.69	5391	267
†Adohr Fantine Berenda 527487	E	242	Apr	777	36.56	7525	319
†Adohr Fantine Jane 519822	D	228	Apr	747	35.87	6834	330
Adohr Fantine Peggy 514691	D	270	Apr	705	39.48	7341	360
†Adohr Fantine Verra 507657	C	204	Apr	901	36.94	7058	333
Adohr Gay Lassie 525558	E	365	Apr	876	42.53	13290	625
†Adohr Gennie 563784	E	59	Mar	1329	55.17	2544	114
S. Fourth Emily's Leader 235111 D. Deer Creek Gennie 3d 424430							
†Adohr Grace 524426	D	197	Apr	750	44.28	6170	336
†Adohr Jennifer 529836	D	112	Apr	1039	41.06	4529	181
Adohr Kitty Lea 482698	B	76	Apr	1589	66.58	4205	173
S. Dorella Raymond 203104 D. Lady Kitty Lea 394497							
Adohr Kitty Lou 530744	D	227	Apr	1043	51.76	9181	448
Adohr Lady Oliver 543381	E	233	Apr	799	41.31	6766	332
Adohr Little Dimple 474055	B	139	Apr	957	48.52	4890	227
Adohr Lubas' Calico 560137	F	85	Apr	1013	50.98	2914	131
S. Surrogate's Lubas of Adohr 232580 D. Wayside's Calico 425635							
Adohr Lubas' Maria 548024	G	365	Apr	26	1.53	11591	590
Adohr Lubas' Topsy 553262	G	365	Apr	28	1.42	11638	569
Adohr Milk Pail 529843	E	151	Apr	1244	60.36	7055	309
Adohr Paulette 507658	D	320	Apr	654	34.04	9725	442
*Adohr Supreme Calico 529835	E	283	Apr	1232	70.63	12370	738
†Adohr Suzanne 525621	E	190	Apr	626	35.73	5504	305
*Bear Canyon's Trixy 300453	A	313	Apr	580	31.24	10221	450
Ellen's Edna of Waldo Hills 462161	A	156	Apr	1007	49.86	6413	291
Estera Lady Nancy 481378	A	305	Apr	673	38.70	10413	466
Fritzlyn Junius 518506	D	117	Apr	1074	58.13	4993	253
Glen Oak's Jolly Joan 514048	A	325	Apr	313	19.32	9711	476
Lady Kitty Lea 394497	A	143	Apr	1017	44.77	5586	252
*Long View Goldenier 560983	B	347	Apr	1012	50.92	16060	801
Nell's Oregon Pet of La Pine 465073	A	191	Apr	850	41.85	7072	349
†Wayside's Calico 425635	A	246	Apr	677	36.84	8037	429
Agnew, Elizabeth B., Inverness Farm, Burkeville, Va. ARHT							
Amarilla of Goodvue 513585	E	292	Apr	541	32.47	5980	333
Inverness Anne 594094	G	32	Apr	744	29.78	780	31
S. Inverness Gentleman 152110 D. Haytokah Philis 339874							
Inverness Blossom 569488	G	221	Apr	528	27.94	5094	268
Inverness Hester's Beauty 551139	E	134	Apr	589	30.64	2963	145
Inverness Peach 555217	F	297	Apr	567	35.44	6638	362
Inverness Queen 564946	G	181	Apr	540	26.75	4018	210
Inverness Violet 574583	G	223	Apr	574	30.69	4674	242
Pansey of Inverness 543945	F	299	Apr	553	30.15	7832	398
Aigler, Paul J., Aigler Farm, Bellevue, Ohio. ARHT							
†Aigler Farm Carol 647293	G	218	Apr	760	33.09	6133	258
Aigler Farm Content 625196	G	365	Apr	105	5.32	9006	381
†Aigler Farm Rose Mary 639809	G	287	Apr	702	32.32	7197	294
Aigler, R. J., Est., Aigler Farm, Bellevue, Ohio. ARHT							
†Aigler Farm Iris 647292	G	207	Apr	704	31.35	5254	238
Aigler Farm Rosie 629492	F	361	Apr	693	34.66	9538	441
Alderney Dairy Company, Alderney-Brooklawn Farms, Morris Plains, N. J. ARHT							
Afri's Lass 571210	G	106	Apr	1024	40.27	3768	136
*Aletha of Brooklawn 431253	A	77	Apr	1066	53.51	3033	152
Ambler's Spritely of Gwynllan 569602	G	181	Apr	874	40.83	5326	237
*Antoinette's May King's Minnie 388756	A	96	Apr	1090	46.66	3730	178
Brooklawn Diana 562139	G	116	Apr	566	29.67	2642	127
Brooklawn Fantine 2d 565830	G	102	Apr	824	34.55	3183	123
*Brooklawn Julie 481347	C	82	Apr	1171	67.03	3320	179
Brooklawn Madam Queen 562140	G	91	Apr	972	44.07	3236	133
Brooklawn Quaker Girl 533274	E	28	Apr	894	49.54		
S. Florham King Master 206039 A. R. D. Longwood Valentine 330010							
Brooklawn's Annetta 548676	F	171	Apr	816	42.14	4654	241
*Brooklawn's Beauty 490812	C	104	Apr	1210	61.35	4759	235
*Brooklawn's Betty 463412	A	87	Apr	1178	56.32	3644	174
*Brooklawn's Cordial 512429	C	39	Apr	1682	72.66	2127	93
S. Florham King Master 206039 A. R. D. Stirrup Cup 376446							
*Brooklawn's Daisy 490810	C	114	Apr	921	46.80	4207	196
Brooklawn's Faithful May 555007	G	225	Apr	649	35.01	6184	304
Brooklawn's Franchette 558183	G	146	Apr	995	39.63	4875	188
Brooklawn's Freda 562144	G	106	Apr	907	40.45	3448	148
Brooklawn's Harriett 562145	G	107	Apr	959	41.18	3492	180
Brooklawn's Itchen 562142	G	116	Apr	945	40.83	3943	157
*Brooklawn's King's Lassie 511291	C	69	Apr	1133	55.42	2760	136
Brooklawn's Lady Fair 555005	F	127	Apr	607	36.29	2902	162
Brooklawn's Lady May 541279	F	235	Apr	877	42.98	7593	372
Brooklawn's Lily 571212	G	99	Apr	859	40.40	3160	139
Brooklawn's Master's Lassie 541281	F	240	Apr	591	32.89	5427	284
Brooklawn's Min 571213	G	80	Apr	813	39.36	2237	104
Brooklawn's Polly 555004	G	216	Apr	679	35.28	5943	271
Brooklawn's Queenie 2d 533108	F	243	Apr	851	42.24	7267	345
Brooklawn's Surprise Girl 565832	G	52	Apr	996	49.34	1772	90
S. Brooklawn's Surprise 232310 D. Master's Brooklawn Girl 444966							
Brooklawn's Valentine 571211	G	102	Apr	909	42.09	3319	144
Brooklawn's Viola Duchess 555008	G	178	Apr	652	35.21	4247	217
Commander's Cuba Hen of Cinchona 518704	E	311	Apr	709	38.46	9249	490
Fox Dean's Miss Lucinda 523174	E	146	Apr	866	42.39	4891	224
*Honour's Senorita of Cinchona 439849	A	74	Apr	1510	64.51	3708	166
*King's Aletha 511290	C	51	Apr	1192	59.86	2144	104
S. Florham King Master 206039 A. R. D. Aletha of Brooklawn 431253							
*Nadeline of Cinchona 482245	B	87	Apr	1252	57.47	3926	184
Rivelon Royal Ruby 524873	B	55	Apr	1504	73.55	2679	146
S. Rivelon's May Royal 145583 A. R. D. Ruby of Long Farm 150997							
*Warriston's Flying Fish 319162	A	81	Apr	1370	61.27	3644	159
Anderson, H. E., Culver City, Calif.							
*Rancho Hermit's Rose Queen 390413	A	350	Apr	249	13.43	12473	570
*Rancho Rapidan's Millicent 407641	A	365	Apr	64	3.53	13667	685
Andrick, Julia Rhodes & Whissen, Clarence, Mr. and Mrs., Broadview Farms, Broadway, Va. ARHT							
Broadview's Courageous Marion 554134	G	365	Mar	235	13.73	7558	363
Andrus, Julia Dyckman, Memorial, Incorporated, Bournedale Farms, Yonkers, N. Y. ARHT							
Bournedale Amarhyllis 545512	F	342	Apr	690	43.91	8995	517
Bournedale Coraletta 566251	G	256	Apr	911	47.84	8284	409
Bournedale Dahlia 556424	G	365	Apr	89	5.44	11879	627
*Bournedale Dolly Violet 468152	C	365	Apr	221	13.54	16346	884
Bournedale Golden Bunnie 564578	G	340	Apr	820	49.13	11132	625
Bournedale Golden Frolic 564328	G	345	Apr	492	32.43	9910	555
Bournedale Golden La Nocette 562368	F	106	Apr	902	53.43	3468	194
S. Bournedale Golden Majesty 229132 D. Bournedale La Nocine 411128							
Bournedale La Belle 559051	F	193	Apr	1032	61.94	6832	384
Bournedale Miss Elsie 468142	A	354	Apr	1006	56.29	13473	725
Bournedale Miss Gemette 564577	G	311	Apr	970	51.04	10476	492
Bournedale Nella Jay 581128	G	245	Apr	1109	55.90	9139	448
*Bournedale Princess Coronet 476764	C	357	Apr	1189	63.64	18537	1002

*Bournedale Princess Pat 411130 A 278 Apr 1414 64.48 13374 602
*Bournedale Queen La Noce 469590 B 326 Apr 969 53.31 13638 739
Bournedale Sunny Seven 545511 E 127 Apr 1288 63.01 5661 268

Archer, Caroline, Flying Hills Farms, Reading, Pa.

*Country Belle of Flying Hill 443882 A 51 Apr 1680 73.11 2777 116
S. Florham Yeoman 208733 A. R. D. Bonnibel of Flying Hill 262437
Flying Hill Country Flower 512000 E 279 Apr 825 49.10 9900 526
Flying Hill Country Fortune 536795 E 165 Apr 1166 61.10 7392 348
*Flying Hill Country Harmony 441496 B 365 Apr 624 40.71 13933 696
*Flying Hill Country Heroine 437656 A 225 Apr 747 37.87 8200 410
Flying Hill Country Jewel 568269 G 146 Apr 998 45.41 5636 252
*Flying Hill Country Lily 434716 A 365 Apr 642 43.39 12027 672
Flying Hill Country Starlight 512002 E 273 Apr 1007 58.62 9349 502
*Flying Hill Good Cheer 469926 B 275 Apr 957 47.78 12221 561
Flying Hill Royal Maid 568273 G 120 Apr 979 56.15 4368 233
Flying Hill Royal Virtue 565232 F 129 Apr 1091 56.88 5021 250

Archer, Mary, Flying Hill Farms, Reading, Pa.

Flying Hill Country Charm 511996 E 316 Apr 1134 60.00 12773 588

Arizona, University of, Tucson, Ariz. ARHT

*Arizona Farm's Carrie 439990 A 178 Apr 600 25.20 5821 244
*†U. of A. Royal Millie 540252 D 221 Apr 596 27.45 6487 305

Austin, Dorothy Richards, Tamworth Farm, North Blue Hill, Maine.

Tamworth Iola 480256 A 294 Apr 1161 61.07 12964 597
Tamworth Lavinia 596960 E 321 Apr 769 45.95 11268 597
Tamworth Leola 636736 D 56 Apr 1450 68.75 2600 123
S. Argilla Foreman 171199 A. R. D. Tamworth Kerry 312794
Tamworth Luella 596961 D 53 Apr 1449 74.66 2545 131
S. Argilla Foreman 171199 A. R. D. Tamworth Isabel 413583

Austin, R. J., Liseter Farms, Newtown Square, Pa. ARHT

*Libelsun's Westbrook Esperance 480536 B 286 Apr 684 31.49 8960 404
Liseter Africander's Della 569014 G 207 Apr 694 35.46 5694 279
Liseter Africander's Rebecca 657835 G 117 Apr 704 38.02 3161 176
Liseter Belladonna Penalope 569013 G 252 Apr 674 29.94 6248 277
Liseter Belladonna's Belle 596223 G 30 Apr 831 34.65
S. Liseter Belladonna's Sunny 208412 A. R. D. Liseter Africander's Belladonna 517882
Liseter Belladonna's Flora 596220 G 261 Apr 592 32.05 6190 311
Liseter Belladonna's Glorious 569012 F 152 Apr 911 41.75 4627 196
*Liseter Belladonna's May 530154 A 114 Apr 735 39.44 3625 178
*Liseter Belladonna's Nell 540141 B 273 Apr 622 30.75 7428 388
Liseter Belladonna's Nellette 608828 G 206 Apr 766 32.88 6160 263
Liseter Belladonna's Peach 612615 F 259 Apr 701 33.04 7066 342
Liseter Merry Nell 637425 F 259 Apr 629 29.66 6936 321
Liseter Merry Sunshine 637426 F 260 Apr 656 32.03 6494 316
*Liseter Merry Top's Creamcup 556757 C 114 Apr 1149 57.81 4867 232
Liseter Royal Creamcup 653143 G 130 Apr 747 36.54 3875 190
Liseter Royal May 641604 F 255 Apr 607 34.93 5939 315
Liseter Steadfast Esperance 637428 G 37 Apr 978 41.21 1180 49
S. Hardwick's Steadfast 238697 D. Sunny Liseter Esperance 407716
*Liseter Sunny's African Gem 567251 D 317 Apr 694 34.50 9464 408
Pansy of Wood Homestead 308687 A 144 Apr 1161 58.21 6284 289

Avondale Mills, Sylacauga, Ala.

Avondale Grace 563664 G 170 Mar 549 24.05 3600 162
Foremost Mazie 453489 A 126 Mar 965 38.61 4389 184
S. Klondike Gay Prince 165946 A. R. D. Foremost Rosalee 309898
*Klondike Millicent 478577 C 365 Apr 323 18.10 10510 565
Prince's Neeta 400919 A 276 Apr 527 24.41 7389 330
*Roscoe's Mab 488346 C 350 Apr 491 23.43 10702 478

Axtell, John H., Est., Five Oaks Farm, Hendersonville, N. C. ARHT

†Felma of Five Oaks Farm 557643 G 305 Mar 557 27.60 7671 388

Bacon, George W., Thatch Meadow Farm, Saint James, N. Y.

Thatch Meadow Beatrice 600259 F 358 Apr 951 51.75 12430 671
Thatch Meadow Joan 563349 G 222 Apr 1022 51.45 7684 359
Thatch Meadow Rosalie 644631 G 250 Apr 866 46.33 7631 382
*Thatch Meadow Ruby 557319 B 179 Apr 1413 69.96 9583 447
*Thatch Meadow Solace 557318 B 320 Apr 984 45.08 12004 592
Valor's Golden Laughter 577854 G 228 Apr 756 43.63 7463 361
Woodlands Quakeress 485513 B 103 Apr 1262 56.81 4617 209

Baldwin, Catherine J., Rose Lane Farm, Pennington, N. J. ARHT

†Blossom Lady of Rose Lane 573062 G 162 Apr 527 24.79 2900 132

Baldwin, Charles, Rose Lane Farm, Pennington, N. J. ARHT

†Betty Rose of Rose Lane 560619 G 221 Apr 696 31.69 5150 241
†Jane of Rose Lane 550084 F 258 Apr 431 22.61 4020 196
*Langwater Phlox 457754 A 216 Apr 1007 45.74 8513 377
†Louise of Rose Lane 573061 G 181 Apr 637 28.95 3895 170
†Mary Blossom of Rose Lane 550085 F 242 Apr 531 26.46 4618 218
†Radiance Marie of Rose Lane 552353 G 249 Apr 630 27.72 5153 233
†Rosalia of Rose Lane 574344 G 181 Apr 583 26.72 3639 153
†Rose Blossom of Rose Lane 575648 G 135 Apr 654 28.16 2970 133
†Souvenir of Rose Lane 538968 F 293 Apr 526 26.05 5445 252

Baleen, John, Argevna Farm, Oconomowoc, Wis. ARHT

†Argevna Beauty 517194 C 87 Apr 652 37.50 2009 110
†Argevna Confetti 571472 G 268 Apr 641 34.62 5490 278
†Argevna Harriet 528820 E 294 Apr 691 34.59 7481 365
Argevna Melody 579579 G 252 Apr 710 33.87 5658 279
†Argevna Mimosa 571471 G 209 Apr 761 42.93 6045 304
*†Argevna Roberta 440157 A 73 Apr 1378 65.07 3472 176
*†Argevna Roberta 2d 619374 E 51 Apr 1123 52.24 1893 89
S. Shoreland Climax 206013 A. R. D. Argevna Roberta 440157

Ball, William H., Orchard Lawn Farms, Eaton, Ind.

*Clay Hill E. Betty 508292 A 325 Apr 663 37.97 10842 516
Orchard Lawn's Dairy Maid 564579 G 81 Apr 1007 47.14 2879 126
S. Gayoso Maud's King 209203 A. R. D. St. James Prince's Lilian 387554
Orchard Lawn's Lady Astor 613410 G 225 Apr 772 38.55 6627 316
Orchard Lawn's Martelle 551285 F 222 Apr 807 41.68 6881 328
Orchard Lawn's Rexina 511720 D 340 Apr 453 30.35 9673 462
Orchard Lawn's Zora 551286 G 293 Apr 166 10.00 5804 327
Queen Belinda of Orchard Lawn 573620 G 148 Apr 744 37.90 3969 186

Bancroft, Glenn L., Bancroft Acres, Swartz Creek, Mich. ARHT

†Ada of Bancroft Acres 475786 B 169 Apr 527 23.49 4490 197
†Bancroft Acre's Francine 572622 G 164 Apr 782 31.54 4651 178
Bancroft Acre's Kitty 571511 G 166 Apr 827 34.68 4754 192
†Bancroft Acre's Ruth 571512 F 94 Apr 835 37.74 2550 109
Bancroft Acres's Dolly 572550 G 177 Apr 549 29.33 3483 175
†Bancroft Acres's Heiress 575284 G 122 Apr 819 36.94 3619 145
†Bancroft Acres's Kathlein 575279 G 97 Apr 1079 44.14 3611 135
†Bancroft Acres's Lady Jeanne 575283 G 113 Apr 831 36.84 3465 149
†Bancroft Acres's Pauline 577544 G 117 Apr 951 39.28 3894 163
†Bancroft Acres's Princess Pat 577545 G 55 Apr 1043 41.51 1891 75
S. Foremost Superior 245199 D. Elm Row Fredia 452754
†Bancroft Acre's Susan 571513 G 159 Apr 709 34.35 4075 175
*†Clay Hill Valma's Coreen 524708 D 110 Apr 948 42.58 3797 155
†Clay Hill Valma's Nancy 593529 G 64 Apr 974 38.31 2120 84
*†Echo of Bancroft Acres 505463 C 239 Apr 421 22.06 5283 269
†Elm Row Ann 452748 A 41 Apr 1111 45.13 1524 61
S. Haven Hills Fashion 181706 A. R. D. Elm Row Anna 400001
†Fanny of Bancroft Acres 571514 G 99 Apr 698 29.89 2311 96
Glenora's Duchess 534599 E 169 Apr 731 37.69 4370 198
*†Irene of Bancroft Acres 500892 B 167 Apr 808 38.50 5167 237
*†Loretta of Bancroft Acres 500893 C 274 Apr 393 18.68 6612 300
†Marsha Royal of Bancroft Acres 456781 A 273 Apr 592 30.93 7273 362
†Ox Bow Meadow's Golden 466655 B 161 Apr 999 48.08 6009 248
*†Ringlet's Sofie 500477 C 145 Apr 846 43.25 4921 217
Royal Prosperity's Anita 557343 G 349 Apr 624 36.68 8755 457
*Uretta of Bancroft Acres 500475 B 42 Apr 1811 81.89 2432 109
S. Marjohnelle Royal Prosperity 215091 D. Kathara of Maple Lawn Farm 411302

Barclay, D. W., Chuckanut Farm, Burlington, Wash. ARHT

Aviator's Louise of Grangeville 482429 A 206 Apr 1280 63.12 9118 419
*Chuckanut Lace 454212 A 93 Apr 1345 66.60 4498 226
Chuckanut Lady Linn 532273 F 365 Apr 659 37.76 10199 554
Chuckanut Phylba 547470 G 365 Apr 582 37.74 10688 588
†Clutie of Chicona 659862 G 89 Apr 741 39.80 2371 113
Lad's Hattie of Middale 558554 F 340 Apr 1092 54.96 12566 580
*Northern Flower of Chicona 558500 B 100 Apr 1466 68.34 4904 222
*Rozelyn's Marilyn 500563 C 197 Apr 1067 69.31 7306 430
Valley Gem Hester 538678 F 334 Apr 731 34.07 8943 401
†Western Glow Hope 447724 A 226 Apr 934 49.42 8053 452

Barnstable County Farm, Barnstable, Mass.

Barnstable Blonde Rose 592863 G 104 Mar 1093 54.34 3764 181
S. Rose Brigade 225795 D. Bright Blonde 423305
Birchfield Fromosa 478389 B 72 Apr 1119 48.58 2765 128
Birchfield Symbol 427037 A 365 Apr 443 18.60 11099 470
Marsh Rose 481054 C 252 Apr 501 22.85 5950 292

Basse, Robert W., "Guernsey Grove," West Allis, Wis. ARHT

†Guernsey Grove Rosette 570235 G 23 Mar 673 34.67
S. Kitchener Knight 246075 D, Guernsey Grove Sunbeam 420737

Basse, William H., "Guernsey Grove," West Allis, Wis. ARHT

†Guernsey Grove Nina 616336 G 185 Mar 901 44.18 6239 308
*Guernsey Grove Ramona 440145 A 365 Mar 204 12.02 9437 510
†Guernsey Grove Rebecca 616335 F 238 Mar 599 37.28 5787 319

Bates, Isabel F., Adelmer Farm, Barrington, Ill.

Adelmer's Alert Columbine 559046 G 82 Mar 955 42.24 3316 148

Batterman, Henry L., Beaverbrook Farm, Mill Neck, N. Y. ARHT

†Beaverbrook Anita 660716 F 80 Apr 635 31.40 1788 88
Beaverbrook Annabelle 548473 F 322 Apr 1014 48.41 10685 507
*Beaverbrook Butterball 441381 A 283 Apr 999 60.07 10363 593
*Beaverbrook Genesta 509643 C 207 Apr 1090 58.03 7582 394
†Beaverbrook Georgianna 661650 F 80 Apr 835 40.44 2218 114
S. Beaverbrook Goody Boy 246004 D. Georgia of Cold Spring Harbor 352907
Beaverbrook Golden Gift 651525 G 181 Apr 1112 45.51 6366 274

Beaverbrook Golden Glow 548472	E	131	Apr	1144	58.81	4976	260
†Beaverbrook Gypsy Gleam 661651	G	80	Apr	773	32.50	2116	95
*Beaverbrook Gypsy Joan 509641	C	267	Apr	1135	46.80	10028	417
Beaverbrook Iona 655030	G	147	Apr	1202	53.25	6022	257
†Beaverbrook Jessica 635048	G	299	Apr	397	26.16	5054	283
*Beaverbrook Madonna 548471	D	37	Apr	1941	82.92	2343	100
s. Coventry Improver 221786		D. Matina 390701					
*Beaverbrook Marlene 548470	D	89	Apr	1345	57.18	4082	181
*Beaverbrook Morning Glory 608691	D	128	Apr	1905	84.62	8025	352
†Beaverbrook Navette 635037	G	305	Apr	78	3.93	6548	303
Beaverbrook Veronica 635036	G	301	Apr	758	49.40	8045	479
*Bright Lucy 491325	C	346	Apr	810	52.94	11179	671
*Matina 390701	A	198	Apr	1444	68.74	10238	464

Bauckus, H. H., Green Tree Farms, Town Line, N. Y. ARHT

Caesar's Dot of Paynehurst 555046	F	181	Apr	704	45.48	4912	284
Greentree Caesar's Marjorie 559446	G	233	Apr	665	43.63	5920	360
Valleywood Laughter 533887	A	137	Apr	872	46.40	4138	209

Beasman, Frank B., Fairhaven Farms, Sykesville, Md. ARHT

†Fairhaven Anne's Delight 651038	G	194	Apr	849	44.16	6401	295
*†Fairhaven Genevieve 494704	A	305	Apr	63	3.33	10443	440
†Fairhaven Maizie 651040	G	209	Apr	1015	42.67	7727	291
*†Fairhaven Mary 463164	A	61	Apr	1252	64.11	2518	131
s. Woodside Butter Q. Supreme 205653 A. R.		D. Peer's Merry of Cedar Grove 380570					
†Fairhaven Pearl 664255	G	88	Apr	830	39.37	2616	128
*†Fairhaven Princess Queen 463165	A	70	Apr	1397	68.87	3443	169

Beebe, Charles Philip, Eastleigh Farms, Framingham Center, Mass.
2 day test.

Eastleigh Brunette 568109	G	137	Apr	1161	50.53	5730	238
Eastleigh Clarice 548832	G	215	Apr	1000	51.94	7481	368
Eastleigh Cowslip 571305	G	91	Apr	1056	53.77	3423	163
Eastleigh Delia 568110	G	115	Apr	1060	46.46	4076	171
Eastleigh Gloria 534468	F	178	Apr	1031	49.70	6322	293
Eastleigh Kedoria 472361	C	269	Apr	1155	51.30	11463	491
Eastleigh Memoria 561080	G	201	Apr	828	45.39	5863	312
Eastleigh Mignonette 497929	E	365	Apr	402	24.00	11310	562
Eastleigh Nora 464733	C	364	Apr	589	32.97	11487	553
Eastleigh Paula 517751	D	131	Apr	983	49.08	4898	239
Eastleigh Rosette 561079	G	147	Apr	883	44.61	4682	224

Bell, Samuel H., "Rockwood," Dublin, Va. ARHT

Delma 358157	A	169	Apr	703	30.10	4399	203
June of Willow Brook Glen 314408	A	242	Apr	758	35.36	6568	320
†King's Delight Betty 581211	F	164	Apr	475	23.37	2851	135
†King's Marge 579949	F	181	Apr	415	23.76	2927	167
†Lady Catherine of Hop Yard 560908	E	181	Apr	741	39.77	4675	250
†Quail Roost Foremost Ann 580198	G	97	Apr	688	31.51	2191	109
†Rockwood Estelle 645205	G	216	Apr	621	34.61	4674	242
†Rockwood Milady 664254	G	57	Apr	726	37.11	1358	64
†Rockwood Sunbeam 574240	C	227	Apr	473	23.81	4780	239
Royal's Sunburst 402368	A	203	Apr	588	26.77	4776	225
†Tomboy's Nancy Astor 2d 506477	A	42	Apr	1080	55.08	1479	75
s. Morven's Tomboy 153894		D. Tomboy's Nancy Astor 298132					
†Victory's Belle of Hop Yard 561670	E	203	Apr	459	21.23	3490	165

Bethany-Homestead Farms, Incorporated, Honesdale, Pa.

Antietam Sonsie 597660	G	48	Apr	1091	44.43	1662	67
s. Langwater Vagabond 231275		D. Hardwick's Sonsie 435373					
Bethany Butterfat's Buttercup 538729	G	365	Mar	368	21.89	10383	514
Bethany Hayes Norma 576797	G	85	Apr	997	45.01	2971	124
*Fair Oaks Quail 363703	A	97	Apr	1181	46.44	4056	154
s. Grandvu Secret Charmer 183555 A. R.		D. Fair Oaks May 259214					
McDonald Farms Daybright 571776	G	267	Apr	830	44.16	7924	386

Blahnik, George F., Carnival Guernsey Farm, Algoma, Wis. ARHT

†Allouez Royce's Aurorabell 544781	F	216	Apr	753	37.28	5855	274
*†Allouez Royce's Favorite 533012	E	67	Apr	1028	48.74	2525	119
*†Betty of Carnival 536726	A	108	Apr	1013	45.69	4110	177
†Ella's Stella of Wildwood 538795	E	184	Apr	788	40.55	5628	273
Ruby's Evelyn of Carnival 637183	F	212	Apr	581	27.79	4392	203

Blahnik, George F., Mrs., Carnival Guernsey Farm, Algoma, Wis. ARHT

Adeline's Ella of Carnival 637185	F	198	Apr	613	30.07	4475	197

Blahnik, Teddy G., Carnival Guernsey Farm, Algoma, Wis. ARHT

*Rebecca of Carnival 564014	C	206	Apr	842	44.72	6631	322

Blair, D. H., Meridian, Idaho. ARHT

Galore's Marie of Hagerman 468915	B	325	Apr	1120	46.37	13188	583

Blakeford Farms, Incorporated, Queenstown, Md. ARHT

Blakeford Betty 540190	E	112	Apr	1017	50.89	4312	219
Blakeford Cynara 578104	G	79	Apr	1147	57.51	3038	145
Blakeford Delightful 558647	G	255	Apr	738	39.08	6661	321
Blakeford Fanchon 548359	F	157	Apr	978	48.05	5852	272
Blakeford Katherine 578109	G	28	Apr	1236	63.65		
s. Blakeford Ensign 246817		D. Haven Hills Bessie 395583					
Blakeford Lida 548358	G	363	Apr	703	39.35	10952	503
*Blakeford Marianne 511940	E	330	Apr	688	39.39	10254	533
Blakeford Music 506865	E	365	Apr	163	9.29	12396	580
*Blakeford Patience 511948	E	305	Apr	1083	72.45	11936	672
*Blakeford Peg 511945	E	318	Apr	945	56.55	12129	720
Blakeford Queen Anne 566771	G	158	Apr	875	45.70	5024	255
Blakeford Revelaina 541463	F	237	Apr	1067	57.72	9174	440
Blakeford Rosina 566773	G	177	Apr	1050	48.83	6378	280
*Blakeford Senorita 520231	E	203	Apr	432	28.09	5284	297
Blakeford Suki 540191	F	334	Apr	611	39.91	7926	469
*Blakeford Thalia 540195	E	62	Apr	1761	77.52	3524	148
Blakeford Tilia 548357	G	347	Apr	1353	61.33	15088	659
*Border King's Peggy 449374	A	86	Apr	1765	86.14	5033	244
*Border King's Princess Pat 448734	A	212	Apr	1098	69.94	9764	571
*Foxdean's Nigelle 375945	A	51	Apr	1536	73.62	2472	117
s. Winston Farms Golden 124737 A. R.		D. Winston Farms Nigelle 176903					
*Haven Hills Bessie 395583	A	123	Apr	1619	67.52	7408	315
*Reveller's Fanny 411270	A	340	Apr	1183	64.25	16069	823
*Slogan's Judith 305134	A	138	Apr	1611	72.99	8028	374

Bolender, A. B., Bolendale Guernsey Farm, Muncie, Ind.

Bolendale's Dicta Crescent 613936	G	120	Apr	786	44.93	3442	174
Bolendale's Florene 568318	G	357	Apr	383	23.94	7237	407
Golden Arrow Lindy Lou 623553	G	127	Apr	795	33.64	4009	143
Kenfleur's Dicta Merle 535989	E	339	Apr	307	16.66	8510	452
Kenfleur's Jane d'Or 535990	E	365	Apr	323	20.63	8363	452

Bolton, Charles B., Franchester Farms, Lyndhurst, Ohio. ARHT

*Franchester Admirable 401964	A	145	Apr	1016	53.18	5327	245
*Franchester Ambition 430653	A	242	Apr	959	48.18	8835	422
Franchester Noble Maid 569644	G	218	Apr	857	36.28	6407	260
*Franchester Noble Pearle 591610	D	151	Apr	933	48.89	5506	277

Bond, G. W. & Son, Prairie Bloom Guernsey Farm, Junction City, Oregon. ARHT

Foremost Blossom of Oak Park 550800	G	273	Apr	782	39.49	7079	332
*†Prairie Bloom Audrey 517693	E	305	Apr	255	14.06	9156	459
*†Prairie Bloom Beula 547346	E	44	Apr	1143	52.59	1602	71
s. Chicona Houdan 218677 A. R.		D. Pride of Prairie Bloom 438099					
*†Prairie Bloom Bonnie 532510	E	184	Apr	590	30.79	4452	222
*†Prairie Bloom Butter Cup 438098	A	52	Apr	1416	68.84	2296	116
s. Sweet Brier's Laddie 122321 A. R.		D. Wilma of Delphi Dell 383580					
†Prairie Bloom Charis 589506	G	89	Apr	759	41.25	2209	106
†Prairie Bloom Cherry 578866	G	120	Apr	616	33.06	2525	120
Prairie Bloom Clara 578865	G	96	Apr	980	42.15	3250	139
*†Prairie Bloom Lilly 542172	E	82	Apr	1300	61.14	3600	174
*†Prairie Bloom Pet 461291	A	117	Apr	1658	75.97	6151	266
*†Prairie Bloom Princess 438097	A	96	Apr	1305	60.05	3898	173
*†Selma's Sylvia of Waldo Hills 416920	A	89	Apr	1440	66.25	4086	189
†Valor's Roma of Oak Park 567948	G	172	Apr	803	31.34	4860	174

Bork Memorial Hospital, William L., Chattanooga, Tenn.

Lady Nancy of South Lawn 444935	A	277	Apr	642	26.23	8174	311
Maxim's Cynthia of Hamiltonian 555617	G	365	Apr	204	11.10	10062	493
Renown's Queen Lassie 567871	G	220	Apr	805	36.72	5843	276

Boswell, H. E., Burkeville Guernsey Farm, Burkeville, Va.

Buttercup's Rosie 558617	F	198	Apr	751	37.12	5510	255
Charlie's Hazel 567993	F	153	Apr	849	38.73	4700	211
Daisy's Nellie 564350	A	242	Apr	794	40.21	7480	374
Francetta's Swan 581386	G	151	Apr	930	46.04	5091	213
Maxim's Sallie 487017	B	260	Apr	864	48.43	8196	426
Peg's Francetta 558615	F	167	Apr	828	38.09	5025	208
Peg's Lady May 558619	F	149	Apr	849	42.50	4824	253

Boulder Bridge Farm Company, Excelsior, Minn.

Barbara's Josie of Smithdale 553909	B	232	Apr	1106	56.78	9465	467
*Boulder Bridge Helpmate 412286	A	365	Apr	203	10.83	14766	700
*Boulder Bridge Kezia 524102	B	176	Apr	818	38.30	5767	266
Boulder Bridge Linneta 580938	F	281	Apr	922	46.77	9236	448
Boulder Bridge Mildred 623295	G	139	Apr	1053	49.51	5274	245
Boulder Bridge Mistletoe 623293	G	164	Apr	985	48.98	5733	268
Boulder Bridge Monica 623297	G	137	Apr	1009	45.14	4947	219
Boulder Bridge Naomi 623300	G	118	Apr	907	46.39	3678	188
Boulder Bridge Nola 594325	G	111	Apr	1033	45.69	3976	170
Imp. Cora of Jetteries 516967	A	362	Apr	1160	61.17	16656	793
*Douglaston Lady Lucy 445871	A	239	Apr	1194	65.22	10363	538
Fairy's Fern of Smithdale 621655	G	316	Apr	835	42.26	9458	461
Hilda's Bopeep of Smithdale 521357	A	301	Apr	1120	57.91	12111	631
Hope's Pollyanna of Smithdale 390289	A	71	Apr	1517	69.18	3616	174
s. Cherub's Lad of Shorewood 89969 A. R.		D. Faith's Hope of Smithdale 147818					
Madge of Boulder Bridge 623291	G	205	Apr	979	36.23	7274	299
Maisie of Eastview 2d 621347	G	94	Apr	1013	40.95	3103	127
Martha of Boulder Bridge 623288	G	142	Apr	1073	55.39	5459	264
Polly's Susan 521353	A	340	Apr	1066	50.77	13111	610
Queen's Honey of Smithdale 456665	A	365	Apr	608	44.25	12334	758
Spring Brook's Dot 427905	A	214	Apr	1053	56.23	8928	468

Bradley, Cameron, Wolfpen Farm, Southboro, Mass.

Wolfpen Butterfly 589245	G	183	Apr	816	34.36	4974	206

Bradley, Helen Sears, Wolfpen Farm, Southboro, Mass.

Wolfpen Annie 520244	E	339	Apr	654	47.68	9045	547
Wolfpen Answer 523621	F	342	Apr	1043	54.98	12391	609
Wolfpen Attu 574212	G	74	Apr	906	43.07	2050	92
s. Wolfpen Gabriel 245816		D. Wolfpen Amazon 473097					
Wolfpen Myrtle 589246	G	120	Apr	1004	46.60	3792	172
Wolfpen Rose Marie 554159	G	216	Apr	824	51.35	6221	339

Brant, D. O., Brant Rancho, Canoga Park, Calif. ARHT

*Adohr Verna 424314	A	355	Apr	480	27.39	14235	672
*Ashmere's Romona 424676	A	246	Apr	1036	53.26	10605	505
*Bet's Clara of High Hill 427308	A	346	Apr	746	36.89	11612	559
*Bet's Lady of High Hill 411295	A	324	Apr	679	34.53	12740	533
*Bet's Nanette of High Hill 327192	A	54	Apr	1688	88.96	3017	151
s. Ward Acres Bet 155512 A. R.		D. Harvester's Grace of High Hill 322517					

*Bet's Susan of High Hill 411296 A 161 Apr 1159 49.88 7319 300
Blanca of El Verano 473012 B 295 Apr 1070 44.65 12082 564
Buttercup's Rexie 664577 G 56 Apr 1126 42.13 1877 80
s. Rose Bloom's Bonny Rex 263888 D. Ruby's Bonny Buttercup 515377
Butterfat Glenn Lady 480942 A 86 Apr 1655 61.25 4802 196
*Cooper Oaks Starless 427710 A 332 Apr 653 42.68 10799 604
*Dewilla of Maple Lawn Farms 450697 A 162 Apr 1150 58.43 7497 310
Dorothy's May of Meadow Lark 390133 A 122 Apr 1400 57.41 5756 248
*Evalina of El Verano 398363 A 236 Apr 961 44.12 12281 527
Forges Amy 575715 G 170 Apr 931 41.80 6128 242
Forges Sequel Hope 568025 G 204 Apr 799 35.00 6332 246
*Franchester Sonata 351879 A 40 Mar 1632 63.52 2090 81
s. Langwater Shah 97043 A. R. D. Franchester Consistent 285123
*Frankland Cherryglo 500204 A 103 Apr 1195 45.08 4447 171
*Frankland Giralda 466022 A 223 Apr 1759 66.33 14615 555
Frankland Gladys 639977 E 151 Apr 580 31.00 3541 166
Frankland Gloriance 579785 D 365 Apr 439 21.72 9838 505
*Frankland Graciela 513043 A 125 Apr 1669 72.63 7529 321
Frankland Lesbia 622227 D 73 Apr 1250 48.38 3061 125
*Frankland Lucinda 520654 A 200 Apr 1211 53.67 9492 408
Frankland Marta 625897 E 203 Apr 835 42.84 6373 324
*Frankland Roselyn 371390 A 127 Apr 1155 50.03 5503 229
Frankland Rosemary 625899 E 191 Apr 898 46.36 6168 278
*Fresno Bonnie Verbena 426725 A 278 Apr 431 22.41 8914 429
*Gold Nugget of Golden View 301629 A 304 Apr 744 37.52 11839 517
Hope's Courageous Princess 589258 57 Apr 1130 43.28 1986 87
s. Caumsett Courageous 136678 A. R. D. Rancho Cherub's Princess 532870
*Horse Shoe C. Eve 413764 A 125 Apr 1539 69.91 6688 276
Isabel Field 628576 E 41 Apr 1257 62.14 1664 82
s. Brutus of Thousand Springs 232612 D. Rosa Bella of Meadow Lark 354822
Julia of El Verano 372518 A 25 Mar 1306 61.39
s. King Masher of Adohr Farms 164288 A. R. D. Margarita of El Verano 372515
*Ladderlook Hopeful 408949 A 160 Apr 1437 54.21 8853 370
*Ladderlook Nerita 360185 A 82 Apr 1676 78.95 4427 206
*Madera of El Verano 452060 A 55 Apr 1576 53.61 2691 101
s. King Masher of Adohr Farms 164288 A. R. D. Clara of El Verano 363999
*Maple Lawn Farms Louise 408017 A 237 Apr 1048 46.14 9438 440
*Maple Lawn Lenore 423044 A 64 Apr 1768 59.42 3627 143
s. Phillipe of Maple Lawn Farm 172909 A. R. D. Pixie's Pearl of Longue Vue 219077
*Maple Lawn Lila 487769 B 130 Apr 1426 57.93 6713 255
Marie Maxine of Meadow Lark 453116 A 71 Apr 1385 47.11 3197 123
s. Brookmead's Beau Geste 192937 D. Rose Mary of Meadow Lark 180698
*Mayunsook Doris 411314 A 310 Apr 242 13.14 10760 511
*Oaks Farm Gazelle 339144 A 320 Mar 296 17.02 11249 524
*Oliva of El Verano 373343 A 76 Apr 1614 63.45 3891 157
*Pinta of El Verano 389620 A 74 Apr 1855 71.05 4448 180
*Rancho Banner's Lassie 402842 A 212 Apr 982 53.64 8203 398
*Rancho Cherub's Golden Betty 453145 A 245 Apr 812 37.60 8923 429
*Rancho Cherub's Golden Dora 430074 A 72 Apr 1379 57.93 3458 149
s. Cherub's Golden Secret of Shorewood 98062 A. R. D. Golden Dora of the Rancho 240863
*Rancho Chief's Beauty R. 435849 A 246 Apr 938 37.82 9835 410
*Rancho Fred's Merry Lady 349234 A 360 Apr 324 15.24 12648 540
*Rancho Gallant's Elsie 510855 A 161 Apr 1115 63.34 7293 372
*Rancho Golden Isabella 391072 A 203 Apr 997 39.90 7914 336
*Rancho Gold Retta 372732 A 166 Apr 1055 45.40 6379 156
*Rancho Honor's Heartease 555473 D 355 Apr 142 8.03 10813 506
*Rancho Omar's Pansy 384298 A 78 Apr 1207 50.34 3068 123
*Rancho Prince's Louise 339121 A 237 Apr 982 41.57 9042 401
*Rancho Stalwart's Debutante 507502 A 160 Apr 1247 70.63 8546 416
*Rancho Stalwart's Rosetta 510858 A 212 Apr 967 49.90 7976 391
*Rancho Starlight's Royalkiss 431362 A 345 Apr 579 27.74 11345 520
*Rancho Star's Girl 498667 A 284 Apr 611 33.35 10197 469
*Rancho Starspangled Empress 510859 A 335 Apr 669 34.09 10914 589
*Rancho Star's Primrose 437867 A 254 Apr 722 36.78 8707 394
*Rancho Whiteface Bonnie 465410 A 278 Apr 681 35.85 9933 464
*Rancho Whiteface Dame 484831 A 242 Apr 990 39.93 9374 413
*Rancho Whiteface Retta 2d 418336 A 131 Apr 1190 44.03 5797 240
*Rancho Whiteface Violet 524734 A 246 Apr 1074 46.93 10886 544
Rita of El Verano 372365 A 350 Feb 229 12.80 12810 651
Rita of El Verano 372365 A 42 Apr 1587 56.83 2192 78
s. King Masher of Adohr Farms 164288 A. R. D. Carnation of Sycamore Farm 260203
Rocky Hill King Lear's Thelma 549541 E 49 Apr 1446 48.59 2268 80
s. Happy King Lear 233699 D. Donna Josephine of Willa Vine 381100
*Rocky Hill Lady Fern 487727 B 72 Apr 1076 63.49 2727 146
s. Walerva's Harold 219674 D. Red Fern Hazel of Beavercreek 356030
Ruby's Bonny Buttercup 515377 B 24 Apr 915 33.79
s. Butterfat Bonny Rex 201733 D. Bonny Ruby Lee 515376
*Summit Farm Princess 421091 A 360 Feb 510 26.41 11778 523
Valeria of El Verano 446877 A 365 Apr 53 2.64 15893 723
*Valerie of Maple Lawn Farms 352030 A 315 Apr 663 32.95 11000 475

Briel, B., Savage Farm, Sandston, Va.

Byrnely Fruit Cake 564733 G 255 Apr 762 44.27 8111 428
Christmas Glory 518597 E 338 Apr 515 29.16 8665 482
Fox Dean's Hattie 418943 A 282 Apr 935 55.17 10316 564
*Homestead Foremost's Ivy 427362 A 286 Apr 154 9.24 9373 499
Lagrange Renie 563443 G 224 Apr 1073 51.87 8892 418
Savage Farm Daisy 562436 G 241 Apr 936 47.55 7349 348
Savage Farm's Butterfat's Ann 567050 G 258 Apr 1002 50.12 9040 419
Savage Farm's Ester 567049 G 241 Apr 871 40.07 8220 385
Savage Farm's Natalie's Nan 567051 G 242 Apr 790 42.19 7160 361
Savage Farm Sue 506513 E 355 Apr 775 41.81 12270 587

Briggs, Joseph S., Ashland Farm, Yardley, Pa. ARHT

Ashland Dutchess Roselle 552418 E 68 Apr 1458 71.34 3229 155
s. Bolton's Trixie Dimple Duke 230372 D. Ashland Ultra Royal Rosalie 408726
Ashland Lady Phyllis 497516 B 45 Apr 1166 65.32 1706 97
s. Glenburnie Laird 205708 D. Ashland Ultra Pride 387042
Ashland Princess Pauline 556136 F 203 Apr 662 34.65 5780 310
Ashland Princess Rosebud 649534 F 188 Apr 814 36.49 5437 247

Briggs, Joseph S. & Mabel, Ashland Farm, Yardley, Pa. ARHT

Ashland Dolly 566426 G 225 Apr 602 35.03 4825 278
Ashland Doris 541733 F 365 Apr 69 3.36 10330 470
*Ashland Gifted Dora 384380 A 283 Apr 583 27.13 8505 389

Briggs, Mabel R., Ashland Farm, Yardley, Pa. ARHT

Ashland Fanciful 556134 G 299 Apr 524 27.17 7026 346
*Ashland Fancy 374693 A 147 Apr 1181 51.29 6383 292
Ashland Lady Bonny 456611 A 82 Apr 1331 69.08 3534 171
Ashland Lady Faith 443120 A 266 Apr 714 37.52 7795 399
*Ashland Ultra Flora 399066 A 100 Apr 1122 50.60 3811 184

Brown, Charles, Brownlea Farm, Mansfield, Ohio. ARHT

*Brownlea Crystal 547365 B 224 Apr 1057 45.38 9217 376
Brownlea Rose Nasturtium 600688 D 185 Apr 809 48.42 6478 346

Brown, Charles G., Est., Brownlea Farm, Mansfield, Ohio. ARHT

Brownlea Merry Queen 632670 G 294 Mar 399 18.89 9349 366

Brown, Donaldson, Mount Ararat Farm, Port Deposit, Md. ARHT

*Bolton's Rilma Rose 514635 D 159 Apr 959 51.35 5675 316
Butterfat's Dewdrop Rose 526658 F 341 Apr 688 36.01 9295 475
Butterfat's Pilot Emily 522702 F 270 Dec 160 9.12 5873 298
Challenger's Flo Adelaide 540087 F 273 Apr 863 47.65 8065 413
Challenger's Procris Rose 540086 G 365 Mar 419 27.42 9205 548
*Cherub's Diana May 426749 A 321 Apr 661 31.36 10520 521
*Cherub's Jethro Delphinium 478806 A 111 Apr 1349 59.10 5389 247
*Cherub's King's Bessie 479597 A 100 Apr 1149 58.86 4196 220
*Cherub's May Rosalie 478811 B 315 Apr 869 51.11 11176 616
*Cherub's Pauline 478798 A 102 Apr 1178 56.22 4114 209
*Cherub's Rose Bessie 479610 A 62 Apr 1271 59.77 2563 124
*Cherub's Royal Beauty 451678 A 65 Apr 1408 60.68 2939 148
*Fern Spring Mamie 438456 A 68 Apr 1621 75.06 3470 181
Jethro's Bell Edna 526657 F 249 Dec 146 6.84 5194 241
*Jethro's King's Paula 478822 B 209 Apr 856 46.66 7029 361
Jethro's Senatora 526654 E 208 Apr 790 38.49 6337 285
*Jethro's Yeoman's Golden 478819 B 263 Apr 879 43.35 9816 454
*King's Beda Flo 360113 A 233 Apr 823 41.92 7210 361
*King's May Henrietta 527493 B 340 Dec 123 6.54 10661 529
*Monsieur Golden's Henrietta 289644 A 365 Apr 422 24.36 11792 570
*Monsieur's Cora 479594 A 361 Apr 710 36.15 11639 596
Mt. Ararat's Butterfat Jane 555123 G 151 Apr 1039 51.98 5571 271
Mt. Ararat's Butterfat Maiden 545900 G 273 Apr 569 27.10 6814 322
Mt. Ararat's Butterfat Seneca 549363 G 285 Apr 739 33.71 7133 324
Mt. Ararat's Calais Lady 549367 F 167 Apr 1039 44.70 6177 280
Mt. Ararat's Cherub Ida 558490 G 120 Apr 849 40.37 3955 188
Mt. Ararat's Iris 562237 G 111 Apr 776 38.65 3097 150
Mt. Ararat's Rose Felois 549365 F 133 Apr 704 37.42 3188 180
*Princess' Valiant Minervine 517486 C 156 Apr 962 47.84 5970 293
Rex's Carmona Trixie 567519 G 166 Apr 779 42.03 4632 235
Rex's Romance of Bolton 567518 G 161 Mar 741 52.48 5231 276
*Rosebud's Monsieur's Countess 408843 A 297 Apr 686 38.47 9882 511
Valleywood Annette 613876 G 131 Apr 900 40.54 4107 167
Valleywood Lady Luck 613871 G 232 Apr 630 33.97 5506 294
Valleywood Princess 613863 F 330 Apr 744 38.20 9370 473

Brown, Henry M., Savada Farms, Whitesboro, N. Y. ARHT

Lakeside Leah 429514 A 334 Apr 505 30.58 7720 409
Savada Farms Circe 541190 G 365 Apr 325 22.22 8391 460
†Savada Farms Diane 563452 G 209 Apr 685 32.35 5134 239
*Savada Farms Melba 502478 D 296 Apr 823 49.07 9744 529
†Savada Farms Niobe 529015 E 79 Apr 758 32.39 2366 112
*Savada Farms Pandora 509530 D 191 Apr 883 44.07 6059 310
Savada Farms Siren 541191 F 164 Apr 840 42.68 4757 243

Brown, J. A., Est., Brown Ranch, Capitola, Calif.

*Santa Cruz Holliston Dell 484722 C 287 Apr 885 42.85 10418 459
Santa Cruz Holliston Destiny 535336 F 365 Apr 418 22.73 9445 497
Santa Cruz Holliston Fay 561595 G 76 Apr 1317 52.85 3299 128
s. Holliston Royal of Rockingham 154687 A. R. D. Santa Cruz Butterfat Fannie 372416
*Santa Cruz Holliston Ida 484724 B 52 Apr 1405 58.03 2180 92
s. Holliston Royal of Rockingham 154687 A. R. D. Santa Cruz Holliston Irisia 349974
Santa Cruz Holliston Sylvia 575835 G 76 Apr 1036 47.35 2583 111
s. Holliston Royal of Rockingham 154687 A. R. D. Santa Cruz Holliston Sybil 372425
Santa Cruz Holliston Wamba 570751 G 47 Apr 1304 49.59 1852 68
s. Holliston Royal of Rockingham 154687 A. R. D. Santa Cruz Holliston Wyanet 372421
Santa Cruz Holliston Wena 514669 C 42 Apr 1402 64.52 1950 94
s. Holliston Royal of Rockingham 154687 A. R. D. Santa Cruz Butterfat Wena 403775
Santa Cruz Prince's Carrie 432306 A 224 Apr 1108 55.42 9422 411
Santa Cruz Prince's Rita 445743 A 197 Apr 1086 43.36 8081 298

Browning, P. W., Moughon Farm, Riverdale, Md.

Moughon F. Ellen's Fairy 550465 G 349 Apr 1025 51.27 13434 664
*Moughon Golden Marjorie 479332 D 362 Apr 887 47.33 13162 640
Moughon Petunia 469165 A 365 Apr 361 19.12 10786 554

Bryan, Amos, Meadow Spring Farm, Perkasie, Pa. ARHT

†Meadow Spring Bessie Bloom 585808 G 50 Apr 838 34.39 1406 57
S. Hilltop Butterfat Billy 232998 D. Meadow Spring Beatrice 387710
†Meadow Spring Billy's Amaline 593634 G 41 Apr 1040 45.69 1314 57
S. Hilltop Butterfat Billy 232998 D. Meadow Spring Miranda 416024
†Meadow Spring Catherine 493792 B 58 Apr 1157 50.33 2182 94
Meadow Spring Choice 579155 G 134 Apr 739 31.06 3601 149
Meadow Spring Dolly 2d 327058 A 365 Apr 504 27.60 13230 628
Meadow Spring Gladys 6th 536423 E 147 Apr 886 42.90 4653 204
Meadow Spring Gloria 536422 E 226 Apr 761 36.87 6205 283
Meadow Spring Guernie Rose 493791 C 304 Apr 703 35.44 8944 427
Meadow Spring Jean 493787 B 187 Apr 725 35.55 5021 248
Meadow Spring Patsy Joyce 449337 A 365 Apr 567 32.31 10420 527
Meadow Spring Queen Lena 585807 G 61 Apr 1005 38.20 1999 85
Meadow Spring Slogan Bebe 518960 D 278 Apr 620 35.31 7909 393
Meadow Spring Starlight 8th 461612 B 255 Apr 680 29.59 7902 349
Meadow Spring Sunshine 561455 G 305 Apr 225 12.37 6988 358
Meadow Spring Twilight 463886 B 365 Apr 88 4.78 11837 562

Bryan, Harold, Meadow Spring Farm, Perkasie, Pa. ARHT

*†Meadow Spring Lule Belle 553886 E 50 Apr 1299 55.25 2048 87
S. Hilltop Butterfat Billy 232998 D. Meadow Spring Pollyanna 439722

Bryan, Paul S., Meadow Spring Farm, Perkasie, Pa. ARHT

Maridel of Edgewood Farm 526476 D 139 Apr 1222 59.14 5744 263

Buckingham, M. C., Fairview Farm, Cornwall, Pa. ARHT

Arna Ultimas 556186 F 184 Apr 632 31.03 4488 219
Audrey Ultimas 556183 G 306 Apr 593 32.08 7244 365
Batavia Ultimas 556189 G 262 Apr 557 26.76 5569 254
Consuelo of Fairview 542737 G 350 Apr 540 29.14 8008 414
Ethyl of Fairview 567231 G 155 Apr 694 36.13 3701 187
Ingola 567233 G 144 Apr 895 42.02 4673 200
Ingrid Ultimas 581942 G 135 Apr 874 41.62 4476 204
S. Tampa's Ultimas of Fairview 187074 A. R. D. Ultra Talladeen 384016
Landora of Fairview 567234 G 162 Apr 874 40.56 5216 228
Noble Blossom of Fairview 602950 G 146 Apr 730 39.54 4069 192
Noble Examelia 581941 G 166 Apr 951 43.98 5973 245
Noble Vedalia 581943 G 159 Apr 717 37.45 4262 191
Ramapo of Fairview 542739 G 359 Apr 586 32.83 8012 417
Super Massmara 556188 G 197 Apr 604 33.64 4145 234
Talacia Ultimas 559709 F 194 Apr 890 42.37 6633 301
Ultra C.'s Afoundria 581944 G 85 Apr 724 32.38 2163 94
S. Ultra C.'s Superior of Fairview 198091 A. R. D. Aberta Prospectress 380617
Ultra C.'s Iriona 529602 E 279 Apr 663 36.24 7816 421
Warrior's Floradina 556182 G 324 Apr 694 36.62 9414 441
Warrior's Valeria 556187 G 282 Apr 694 38.55 7588 379
Warrior's Zorah 556184 G 301 Apr 623 35.41 6832 357
Zingerior Estrella 581945 G 92 Apr 761 33.04 2472 104
S. Zingarella's Superior 197067 A. R. D. Sinaloa Ultimas 455996

Buckingham, S. McLean, Mount Fair Farm, Watertown, Conn. ARHT

Hilltop Butterfat Rachel 582716 G 42 Apr 889 40.49 1174 53
S. Heartsease's Butterfat 148228 A. R. D. Hilltop Fashion Replica 320123

Burch, Florence S., Burch Dairy Farm, Florence, S. C. ARHT

Walker's Clarabell 342741 A 86 Apr 1577 63.12 4680 183

Burch, R. A., Burch Dairy Farm, Florence, S. C. ARHT

*Alberta's Beauty 435076 A 97 Apr 1268 66.47 4269 206
S. Sequel's Hopeful 175776 D. Cavalier's Alberta 299676
Burch's Governor's Beauty 642541 G 316 Apr 744 39.38 7708 373
Burch's Sadie Mae 642542 G 341 Apr 737 37.96 9489 411
*Coker Butterfat Dimple 466270 C 341 Apr 1031 49.01 13379 579
Josey's Silver Cavalier 463767 C 365 Feb 98 5.20 11833 560
*Sun Ray's Pet 462234 A 120 Apr 1277 66.42 5353 263

Burden, James A., Est., Woodside Farm, Syosset, N. Y.

*Caravan of Woodside 443289 A 238 Apr 1104 63.52 8766 495
Caro-Ed's Daisy 522539 C 51 Apr 1233 45.52 2089 86
S. Douglaston Donald 225168 D. Caro-Ed's Spotted Daisy 188587
Daisy Flossy of The Burgess 422714 A 212 Apr 1139 45.59 8955 393
*Edelba Martha of Hillwood 387665 A 334 Apr 881 46.62 12951 641
*Geraldine of Woodside 507952 D 264 Apr 915 47.71 9027 463
Loraine of Orchard Brook 488823 A 89 Apr 1264 64.86 4136 193
*Prima Donna of Woodside 457103 A 127 Apr 1296 58.58 5707 245
Rose Symphony 454188 A 57 Apr 1588 66.42 2851 128
S. Arvilla's Laddie of Paddock 188663 D. Gelder-Rose of Homestead Farm 287648
Scherezade of Woodside 457105 A 238 Apr 774 40.89 7843 395
Symbol of Woodside 541292 E 151 Apr 1093 57.39 6178 297
Wonder of Woodside 474809 D 365 Apr 368 21.12 17008 891

Bureau of Dairy Industry, Beltsville, Md.

Line Cavgen Belle 532366 B 202 Apr 845 40.76 6981 320
Line Gencav Mirat 554697 F 319 Apr 671 38.31 7777 419
Line Gencav Pride Dorcas 598677 G 151 Apr 714 35.02 3852 177
*Line General's Cavalier Dorcas 532364 B 171 Apr 893 45.92 6106 296
*Raider's General Cavalier Lola 439238 A 178 Apr 926 46.52 6593 297

Bureau of Dairy Industry, Columbia, S. C.

*Cavalier's Amelia Rose 368447 A 149 Apr 1059 51.59 5710 290
*General's Cavalier Amelia Rose 466844 A 320 Apr 688 38.12 9925 527
Sequel's Amelia Rose 598671 G 365 Apr 446 23.95 11573 554
Sequel's Cavalier Amelia Rose 598669 G 365 Apr 349 21.73 9928 504
Sequel's Cavalier Fern 554699 F 334 Apr 604 32.60 9262 468
Sequel's General Raymost Annie 647032 G 48 Apr 1155 46.45 1766 76

Burns, Arthur C., Darby Maple Farms, Milford Center, Ohio. ARHT

Flo of Lu-Jor Farm 515473 C 21 Apr 780 41.38
S. Five Points Andy 214527 D. Callie of Lu-Jor Farm 501843
Jacqueminot's Mary Ann 370183 A 226 Apr 614 30.12 5975 310
Spot of Lu-Jor Farm 515472 C 103 Apr 1075 42.06 4368 199

Burns, Arthur C. & Sons, Darby Maple Farms, Milford Center, Ohio. ARHT

Darby Maple Dorothy 551967 E 103 Apr 754 33.59 3141 145
Kate Katinka 380421 A 225 Apr 743 38.34 5634 274
Lucille's Fawn 460047 A 181 Apr 921 36.41 6375 255
Nanny of Lu-Jor Farm 532149 E 210 Apr 746 35.44 5690 264
Nan of Lu-Jor Farm 535748 E 148 Apr 877 39.82 4832 248
Narcissus's Marigold 519787 D 263 Apr 688 30.76 6564 291
Pauline's Rosalee 556984 F 212 Apr 683 33.14 5328 269
Studebaker Farm's Bridesmaid 605275 E 249 Apr 683 37.64 6427 315
Welcome-In Dixie Sue 596842 E 40 Apr 1182 53.90 1565 71
S. Langwater Triumph 217319 D. Willow Brook's Dixie 425241
Willow Brook's Dixie 425241 A 263 Apr 503 23.21 6606 298

Burroughs, C. F., Bayville Farms, Lynnhaven, Va. ARHT

Acrobat's Bayville Rosalie 530188 G 276 Apr 553 32.24 5845 287
Acrobat's Itchen of Bayville 558323 G 342 Apr 656 35.51 7616 402
Bayville Bi's Cupid 590986 G 144 Apr 632 33.01 3188 160
Bayville Champion's Cornflower 629552 D 365 Apr 932 50.26 14013 721
Bayville Champion's Dairy Maid 590979 G 49 Apr 945 42.36 1443 68
S. Caumsett Champion 136679 A. R. D. Julia Anna's Dairy Maid 363041
*Bayville Champion's Dimple 452159 A 365 Apr 86 4.85 14108 736
Bayville Champion's Gladine 638804 G 317 Apr 637 29.98 7282 327
Bayville Glamour's Fanny 608596 G 61 Apr 617 28.88 1225 56
S. Bayville Glamour 219695 A. R. D. Bayville Frances 429253
Bayville Glamour's Gay Mary 558315 G 365 Mar 552 36.75 8467 463
Bayville Golden Daisy 545929 E 115 Apr 481 24.31 2145 112
S. Golden Rod's Gaylark 229379 D. Ruayne Hermes Daisy 444251
Bayville Hermes Grape Vine 590983 G 122 Apr 732 33.20 3153 144
Bayville Illustrator's Countess 570191 G 264 Apr 820 41.03 7354 364
Bayville Illustrator's Rosebud 570196 G 179 Apr 766 46.45 4774 259
Bi's Beauty of Bayville 580115 G 104 Apr 925 51.93 3451 165
S. Bayville Illustrator 263703 D. Harvester's Joan's Beauty 517844
Champion's Bayville Marge 545927 F 344 Apr 667 38.38 8820 470
Champion's Merit of Bayville 521658 C 19 Mar 532 33.17
S. Caumsett Champion 136679 A. R. D. Meritorious of Chestnut Grove Farm 117792
Champion's Pride Lady 545923 G 365 Apr 301 19.49 10795 583
Champion's Vinette of Bayville 545936 E 74 Apr 1166 54.71 2719 126
S. Caumsett Champion 136679 A. R. D. Arrow Point Farms Grape Vine 342959
Champion's Viola of Bayville 558314 F 178 Apr 706 34.13 4459 223
Darnley's Southern Lass 506552 C 262 Apr 1151 52.76 9853 449
Dasia's Princess of Oak Crest 556147 A 122 Apr 873 46.36 4012 201
*Dimple of Mobjack 6th 266677 A 365 Apr 87 4.29 14577 713
Fawn's Carnation of Bayville 558317 F 166 Apr 703 33.34 4272 196
Fawn's Rose of Bayville 569018 G 215 Apr 705 36.69 5212 260
Gaylark's Pollyanna of Bayville 558326 F 170 Apr 658 36.00 3795 196
Glamour's Gertrude of Bayville 558329 G 317 Apr 445 22.36 5609 295
Glamour's Lady of Bayville 570187 G 262 Apr 1004 46.91 9335 441
Glamour's Octavia Maid 558330 G 298 Apr 706 41.20 7450 403
Golden's Anna Page of Bayville 558313 G 345 Apr 688 36.00 8136 441
Golden's Hilda of Bayville 558321 G 341 Apr 684 36.54 8628 453
Golden's Lassie of Bayville 558325 G 365 Apr 607 36.06 8771 453
Golden's Ruth of Bayville 545934 G 351 Apr 665 37.22 8435 429
Master's Cherie of Bayville 558318 F 85 Mar 898 43.50 2609 133
S. Champion's Master of Bayville 243018 D. Gaylark's Harvester's Cup 498892
Master's Vinette of Bayville 570195 G 188 Apr 653 32.92 4250 218
Maxim's Bellinda of Bayville 545930 F 162 Apr 796 38.24 4633 227
Maxim's Cherry of Bayville 580117 G 203 Apr 750 39.33 5021 265
Maxim's Frances of Bayville 558324 F 188 Apr 713 37.65 5192 255
Maxim's Gladys of Bayville 558316 G 276 Apr 724 39.41 7169 366
Maxim's Jane of Bayville 558320 F 89 Apr 734 34.28 2259 100
S. Maxim's Hermes of Quail Roost 198772 A. R. D. Aquia Jane 424770
Maxim's Nita of Bayville 570192 G 253 Apr 582 27.76 5405 254

Maxim's Ultra Bell of Bayville 569019	G	259	Apr	624	31.81	5674	275
*Ruayne Hermes Queen 486657	C	365	Apr	383	19.77	9952	541
Ultra's Busy Bee of Bayville 558319	G	298	Apr	379	21.25	5040	247

Burton, Oliver M., Burton Lane Farm, Deerfield, Ill.

Adelmer's Alert Clara 552722	G	276	Apr	779	49.64	7674	418
*Richmont Proserpine 486255	B	183	Apr	1138	62.49	8263	396

Caesar, O. S., Dorvillee Farm, Barrington, Ill. ARHT

Chinquak Park's Verbena 582759	E	229	Apr	615	34.48	5624	270
†Dorvillee Irene's Coreen 569016	G	281	Apr	583	26.64	7568	321
†Dorvillee's Goldie 565131	G	237	Apr	455	27.35	4418	217
Lydia of Fagerholt 567181	F	260	Apr	475	26.43	5115	259
Myrtle of Dorvillee Farm 569015	F	229	Apr	527	24.48	5315	211
Nanette's Tiny of Dorvillee Farm 569017	F	219	Apr	610	37.31	5298	241
†Pearl of Poulterfarm 511484	D	269	Apr	798	43.74	9332	403
*†Shoreland Happy New Year 460350	A	305	Apr	505	28.03	8785	417

Caldwell, R. B., Hazelwood Farms, Chester, S. C. ARHT

Hazelwood's Ella 584685	G	86	Apr	964	41.48	2719	116
s. Rockingham Cestrian 243520 D. Hazelwood's Mabelle 391074							
Hazelwood's Girlie 570639	G	206	Apr	677	38.12	5459	284
*Hazelwood's Gladys 497752	B	129	Apr	1080	53.82	4964	253
Hazelwood's Juliet 576392	G	139	Apr	914	41.80	4502	213
Hazelwood's Lida 559010	G	365	Apr	669	38.17	11912	550
Hazelwood's Lucy 576388	G	207	Apr	698	36.67	5523	271
Hazelwood's Mab 576389	G	162	Apr	985	47.11	5454	248
*Hazelwood's Minnie 531509	D	71	Apr	1020	48.77	2589	123
s. Hazelwood's Combine 202748 A. R. D. Hazelwood's Gilda 382087							
Hazelwood's Zeta 576391	G	84	Mar	977	46.12	2743	120

Calhoun, E. F., Twinkle Star Ranch, Grants Pass, Oregon. ARHT

†Pocadot of Twinkle Star Ranch 565440	G	126	Apr	828	44.71	3628	202
*Queen of Twinkle Star Ranch 2d 605262	E	193	Apr	928	50.52	7169	372
*†Viola of Twinkle Star Ranch 619194	E	120	Apr	974	33.62	4370	171

Calhoun, J. C., Twinkle Star Ranch, Grants Pass, Oregon. ARHT

†Bonneta of Twinkle Star Ranch 650792	F	192	Apr	545	25.26	4197	196
*Pocahontas of Twinkle Star Ranch 528246	C	271	Apr	820	41.83	9342	492
*†Rogueland Marie 402313	A	87	Apr	1240	50.35	3636	165
s. Glen Oak's Majestic Dawn 196924 A. R. D. Jason's Hood River Milk Maid 194355							

Campbell, George J., Codorun Farms, York, Pa.

Codorun Farms Lavinia 567459	G	106	Apr	831	40.59	3175	153
Codorun Farms Lucille 567458	G	105	Apr	885	42.24	3257	159
Codorun Farms Winne 567457	G	98	Apr	1070	49.03	3711	169
Codorun Normina 573323	G	95	Apr	962	39.47	3446	149
Codorun Winnie 578734	G	130	Apr	1016	51.92	4965	247
Elizabeth Glenn of Riveredge 420250	A	287	Apr	513	23.68	9952	424
Esther of Codorun 543091	G	324	Apr	773	43.94	11443	583
Lilybet of Ellerslie 440550	A	258	Apr	918	39.38	9630	421
Pebble Hill Cavalier's Jonquil 530240	G	365	Feb	19	1.23	10314	558
Princess of Lystra 3d 433529	A	365	Mar	191	9.55	12062	534
*Raider's Rhoda of Bolton 377763	A	334	Apr	704	35.79	11485	533
Thornton's Early Dawn 425166	A	148	Apr	1024	53.89	6378	324
Thornton's Lindy's Gaiety Girl 462343	A	242	Apr	749	43.59	8540	449
Woodholm's Angelina 425290	A	362	Apr	744	38.35	14039	625

Campbell, J. A., Oak Park Guernsey Farm, Amity, Oregon.

*†Bessie of Oak Park 460737	A	242	Apr	471	27.79	5549	307
Glory of Oak Park 567949	G	221	Apr	666	32.01	5359	243
†Patsy of Oak Park 567947	G	222	Apr	623	29.61	5269	233
†Royal Vada of Oak Park 477559	C	305	Apr	98	5.62	7945	423
*Ruthilda of Oak Park 411040	A	316	Apr	495	27.31	7936	418
*†Skippy of Oak Park 612079	C	258	Apr	1149	52.30	9684	438
†Valor's Blossom of Oak Park 578046	G	84	Apr	1139	45.58	3182	131
*†Valor's Fancy of Oak Park 534681	E	305	Apr	343	15.13	7361	312
*Valor's Josephine of Oak Park 533185	F	365	Apr	550	26.70	9259	429
†Valor's Mina of Oak Park 567945	F	76	Apr	1234	51.22	2603	103
*†Valor's Rhoda of Oak Park 533184	E	261	Apr	661	29.77	7977	406
*†Zeeda of Oak Park 459200	A	52	Apr	1766	88.16	2916	147
s. Dick of Penn Villa 193853 A. R. D. Evelyn of Oak Park 384416							

Candler, John S., Mileybright Guernsey Farm, Decatur, Ga. ARHT

Conquest Pride of Mileybright 373415	A	140	Apr	595	30.96	3166	148
*Ellen of Mileybright 584188	D	213	Apr	816	38.15	6604	297
Gwinett's Lancastrian Mary 414882	A	230	Apr	495	20.32	5026	194
King's Belle Pearl 591659	G	47	Apr	816	37.50	1271	52
s. Gayoso Pearl's King 227135 D. May Belle of Mileybright 527141							
Mileybright's Empress Margurite 574948	F	291	Apr	562	28.67	6080	278
*Mileybright's King's Rose 562376	D	110	Apr	996	40.04	3964	164
Mileybright's May May Joena 464996	A	126	Apr	785	43.76	3476	184
Mileybright's Princess Fantine 562377	E	266	Apr	750	36.79	7173	341
*Mileybright's Resolute's Beauty 470764	B	308	Apr	569	31.48	8088	387
Pallotta's Rena of Mileybright 528080	D	239	Apr	737	31.18	7173	265
Ranger's Lancastrian Mary 333354	A	67	Apr	846	34.19	1905	73
s. Mimosa Ranger 70385 A. R. D. Mileybright's Lancastrian Mabel 180201							
*Resolute's Lady Katherine 518321	A	24	Apr	972	42.13		
s. Klondike Gay Resolute 177238 A. R. D. Gaymont Lady Katherine 414871							
Rosia Lea of Mileybright 519827	A	324	Apr	523	24.13	9323	414
*Winnie's Ranger's Pallotta 414884	A	209	Apr	980	46.65	7420	337
*Winnie's Wild Rose of M. B. 584187	C	114	Apr	854	40.78	3740	182
s. Gaymont Resolute 217693 D. Winnie Ranger's Sequel 398232							

Cann, H. E. & M. B., Esco Farms, West Chester, Pa. ARHT

†Esco's Daisy 539018	E	112	Apr	918	43.24	3561	160
†Esco's Erla 539016	F	287	Apr	585	30.05	6795	321
†Esco's Honor 557567	F	118	Apr	894	32.29	3586	126
*†Esco's Marino 506105	C	172	Apr	684	35.87	5084	255
*†Esco's Millie 506101	B	71	Apr	973	49.18	2448	113
†Esco's Mina 539013	E	127	Apr	640	57.20	3248	208
Esco's Peggy 558287	F	157	Apr	834	39.22	4934	221
†Esco's Sunbeam 539015	F	305	Apr	69	4.16	6816	345
Esco's Vern 539017	F	239	Apr	760	33.60	7007	294

Carroll, P. A., Doughoregan Manor Farm, Ellicott City, Md.

Beauty's Cherry of Fulton 565187	G	319	Apr	986	50.71	11218	532
Ivakota's Proud Lady 387328	A	44	Apr	1779	71.54	2393	97
s. Grace's King of The Fleurrys 147254 A. R. D. State Center President 193023							
Manor Annie Laurie 540172	E	273	Apr	1004	45.69	9543	431
Manor Easter Lilly 516134	D	285	Apr	1039	50.72	11339	553
Manor Grace 571253	G	217	Apr	1072	47.41	7466	353
Manor Sue 455309	A	299	Apr	700	37.00	9971	511
Manor Topsy 592316	G	66	Apr	1037	51.78	2188	101
s. The Caves Ideal 174190 D. Planet's Topsy of Beacon Farm 480699							

Cassatt, E. B., Est., Chesterbrook Farm, Berwyn, Pa. ARHT

C. F.'s Fancy Rilma Rose 565943	G	78	Apr	1133	51.68	2965	139
s. Rilma's Cathedral Rose's King 177171 A. R. D. Fancy Hyacinth 310494							
C. F.'s Nell Gwyn 539190	F	365	Apr	836	52.94	13313	759
C. F.'s Rilma Nightcap 565942	G	166	Apr	777	44.95	5146	252
C. F.'s Rilma Toddy 551874	G	252	Apr	726	41.83	7084	377
C. F.'s Rose Rilma 565941	G	199	Apr	714	40.95	5126	266
C. F.'s Spring Blossom 583076	G	103	Apr	790	35.48	2783	127
C. F.'s Virginia Belle 551877	F	166	Apr	671	36.22	4014	202

Caughman Brothers, Golden Glow Farm, Lexington, S. C. ARHT

Count's Gippy Beatrix 444520	A	332	Apr	797	47.70	11603	585
Galaxy's Gold Genius 526849	C	112	Apr	1132	46.79	4563	180
Golden Glow Bobbie 621837	G	297	Apr	832	42.46	8850	399
Golden Glow Cora 580446	E	350	Apr	644	34.59	9515	452
Golden Glow Mary 580448	F	262	Apr	599	34.00	6292	324
Ruby's Sybyl 560382	B	271	Apr	1066	49.06	10598	446
Sunny Hill Picotee Zefir 488417	B	176	Apr	1004	64.31	7087	340
Sunshine's Maggie Link 485271	C	277	Apr	637	35.63	7493	375
Watershed's Majesty Scarlett 559400	G	356	Apr	699	41.29	9598	491

Caughman, D. H., Golden Glow Farm, Lexington, S. C. ARHT

Golden Glow Florence 661472	F	68	Apr	1184	50.68	2553	106
Golden Glow Helen 487255	B	261	Apr	658	44.60	6766	408

Caughman, E. M., Golden Glow Farm, Lexington, S. C. ARHT

Coker Virginia Sunshine 349370	A	159	Apr	1112	64.20	6676	334
Golden Glow Hilda 580445	D	102	Apr	1126	68.82	3897	189
Golden Glow Hopeful 460667	A	104	Apr	1389	60.99	4908	215
Golden Glow Lila 652632	F	146	Apr	1053	48.87	5559	238

Chambers, A. H., Maple Lane Farms, Kingston, N. Y.

*Bournedale Holiday 468147	A	136	Apr	1224	59.51	6107	306
Maple Lane Africander's Bonny 507347	D	162	Apr	1100	56.69	6452	341
Maple Lane Africander's Gift 535649	F	365	Apr	255	17.66	12768	761
Maple Lane Heweshurst Queen 536540	E	151	Apr	1141	66.99	6489	350
Maple Lane Steadfast's Berdena 564914	G	225	Apr	1001	53.38	8336	434
M. L. Heweshurst Princess Belle 572326	G	194	Apr	933	61.63	6582	376

Chandler, C. W., Lookout Farm, Lake Geneva, Wis.

Beauty Maiden 547633	A	365	Apr	150	7.97	12631	620
Ella's Elegance 580518	E	343	Apr	573	30.88	9605	481
Webester's Prairie Princess 346298	A	365	Apr	532	28.38	11417	525

Chatham, Thurmond, Klondike Farm, Elkin, N. C.

Alice of Black Lake Farms 382057	A	159	Apr	1047	52.18	5767	282
*Amber's Wally of Myrtledale 544202	C	96	Apr	1407	65.43	4691	221
Carolina Gay Tulip 453483	A	289	Apr	785	41.79	9832	459
Edisto Farm's Kadi's June 548729	F	166	Apr	896	44.76	5118	251
Edisto Farm's Rosalie 573692	G	192	Apr	891	52.41	6317	366
Foremost Gay Nan 396113	A	345	Apr	936	40.56	12872	529
Gaymost's Dorothy 414641	A	365	Apr	315	16.55	11891	574
Jumbo's Pansy of Wilna 568097	G	320	Apr	913	43.95	10612	459
Klondike Blanche 572212	F	100	Apr	1012	43.23	3493	155
Klondike Cyrene 550116	G	330	Apr	883	47.33	11367	579
*Klondike Jasmine 453447	A	153	Apr	1255	74.68	7034	411
*Klondike Jette 442728	A	124	Apr	1808	89.50	7375	372
Klondike Mollie 585004	G	142	Apr	1182	49.79	5827	237
*Klondike Nonabella 528508	D	212	Apr	1080	64.64	9177	489
*Klondike Nordica 538406	D	85	Apr	1419	69.15	4252	188
Klondike Tricksey 550115	F	320	Apr	1014	54.29	12501	564
*Lady Kim of Klondike 453451	A	96	Apr	1424	62.55	4991	242
Matilda of Clover Farm 559939	F	221	Apr	793	41.17	6472	303
Mobjack Primrose 637832	G	145	Apr	972	44.84	4513	211
Nancy's Merry Maid 499761	A	175	Apr	1088	48.12	6948	314
Quail Roost Lucky Pattern 616234	G	199	Apr	777	43.76	5419	275
Sherrill's Wonder Girl 519363	D	141	Apr	1165	52.45	6102	291
Tray's L. H. Margie 520446	E	365	Apr	645	30.59	11942	521

Cheney, H. G., Est., Greenway Farm, South Manchester, Conn.

†Betsey of Greenway 569423	G	164	Apr	851	48.87	5050	262
†Cherub Blossom of Greenway 547898	E	129	Apr	1022	47.65	4658	204
†Superb's Hope of Greenway 569424	G	217	Apr	718	36.70	6033	278

Chicago Guernsey Farm, Incorporated, Hinsdale, Ill.

Ambition's La Noce Fern 566063	F	92	Apr	1036	46.42	3285	153
Sedgley A. Phyllis 609636	E	185	Apr	1149	46.32	7780	312
Sedgley A. Roberta 611875	E	136	Apr	1079	55.50	5372	250
Sedgley Conrad's Fairy 575242	B	70	Apr	1307	54.92	2991	123
S. Conrad of Thorn Hill 212766 D. Sedgley Fairy B. 253284							
Sedgley L. Ruby 474925	A	241	Apr	842	39.28	8599	374
Sedgley L. Tricksey 474922	A	65	Apr	1321	57.10	2816	117
S. Eulalie's Laddie of Beechford 125801 A. R. D. Sedgley Demonstrator Tricksey 305676							
Sedgley Majesty's Alice 599689	D	206	Apr	833	46.24	6621	348
Sedgley Majesty's Arline 643731	G	186	Apr	916	46.64	6069	286
Sedgley Majesty's Ursula 643733	G	177	Apr	879	48.82	5490	277

Choate, Robert B., Robin Hill Farm, Danvers, Mass.

*Deershorn Standard Content 461530	A	99	Apr	1470	74.54	4741	229
Robin Hill Cleopatra 533788	E	158	Apr	1084	52.91	6368	315
Roseway Valstar 626741	E	234	Apr	958	44.27	8679	406

Civil, Otto, Fox Dean Farm, Midlothian, Va.

Fox Dean's Clarice 576582	G	78	Apr	1243	57.80	3262	149
S. Winston Farms Gladiator 193478 A. R. D. Winston Farms Cleo 341184							
Fox Dean's Clover 576583	G	95	Apr	1327	58.55	4223	177
S. Valor's Truce 193735 A. R. D. Winston Farms Catrine 242134							
Fox Dean's Coquette 563288	G	107	Apr	1262	59.60	4564	208
S. Valor's Truce 193735 A. R. D. Foxdean's Gertrude 386212							
Fox Dean's Dorinda 576938	G	125	Apr	1299	59.91	5561	255
Fox Dean's Eleanor 552632	F	156	Apr	996	47.65	5770	256
Fox Dean's Faun 553965	F	196	Apr	1070	47.20	7776	337
Fox Dean's Gold Star 552124	G	319	Apr	1088	59.64	11935	600
Fox Dean's Juliet 563287	G	130	Apr	1272	54.20	5846	255
*Fox Dean's Patience 479486	B	111	Apr	1604	70.45	6505	279
S. Valor's Truce 193735 A. R. D. Winston Farms Patience 217795							
Fox Dean's Primavera 576125	G	100	Apr	934	49.82	3567	173
S. Winston Farms Master 194856 A. R. D. Foxdean's Primrose 434376							
Fox Dean's Queenie 563289	G	201	Apr	1017	46.08	7195	318
Fox Dean's Royal Rose 555179	F	147	Apr	825	43.73	5087	249
Fox Dean's Verna 553966	G	345	Apr	999	57.87	13327	671
*Winston Farms Pearl 316731	A	311	Apr	1015	42.87	12875	541

Clark, Frank, Homewood Farms, Tomahawk, Wis.

Homewood Chorus Girl 433642	A	144	Apr	915	43.75	5097	228
Homewood Reid's Diamond 531580	E	165	Apr	838	41.43	5823	239
Homewood Reid's Faith 539172	E	148	Apr	991	42.03	5271	220
Homewood Reid's Sylva 531579	D	119	Apr	1257	56.73	5250	258
Homewood Roland's Diamond 580324	G	98	Apr	1168	58.89	3963	184
Homewood Roland's Valentine 573349	G	120	Apr	1050	53.24	4578	205
Homewood Ultra Maiden 485418	A	170	Apr	1277	69.00	7681	376
Homewood Ultra Salia 413739	A	136	Apr	1347	75.20	6666	330
Homewood Ultra Vida 449288	A	170	Apr	1180	56.55	6899	338

Clark, George P., Horse Shoe Falls Farms, Shannock, R. I. ARHT

Horse Shoe Butterfat Kitolene 553398	G	143	Mar	840	40.99	4136	177
Horse Shoe Colonial's Donation 564067	G	197	Mar	921	44.05	6140	287
Horse Shoe La Annabelle 509941	D	130	Mar	1149	56.12	5426	249
Horse Shoe La Arlene 553397	G	230	Mar	852	43.81	6933	314
Horse Shoe La Dolly 537381	F	228	Mar	1153	50.27	8854	344
Horse Shoe La Hare 537377	E	125	Feb	962	42.25	4871	220
S. Hilltop Butterfat General 189154 A. R. D. Horse Shoe C. Hare 327287							
Horse Shoe La Veronica 553392	F	231	Mar	760	40.89	6568	312
Horse Shoe Raider's Anita 523730	F	306	Mar	702	42.50	8537	414
Horse Shoe Raider's Cache 537374	F	349	Mar	619	41.52	9635	508
Horse Shoe Raider's Fernleaf 537373	F	336	Mar	706	45.58	9147	483
Sunnyfields Sue 531761	F	256	Mar	871	45.66	9034	442

Cleghorn Corporation, Longwoods, Md. ARHT

*Butterfat Myrtle's Ultra May 470252	B	79	Apr	1613	78.24	3964	196
Cleghorn Advancer's Actress 565867	F	330	Apr	383	24.96	6053	359
†Cleghorn Advancer's Afterglow 533076	E	202	Apr	515	27.44	4533	219
†Cleghorn Advancer's Allegra 564422	F	227	Apr	634	33.51	5967	336
Cleghorn Myrtle's Daisy 514893	E	365	Apr	508	25.70	12614	604
†Cleghorn Neptune's Alberta 561636	F	251	Apr	771	38.17	6776	330
Cleghorn Neptune's Annette 561638	F	243	Apr	1014	60.75	7979	450
†Cleghorn Neptune's Argie 533077	E	258	Apr	636	40.79	6012	346
†Cleghorn Neptune's Baby 616368	G	217	Apr	575	34.12	4445	252
†Cleghorn Neptune's Beatrice 616370	G	100	Apr	783	47.50	2633	152
Cleghorn Neptune's Bonny 616369	G	212	Apr	621	39.62	5055	308
†Cleghorn Neptune's Charm 631728	G	103	Apr	805	40.57	2784	138
†Cleghorn Peerless' Babette 631723	G	92	Apr	661	29.12	2163	104
†Cleghorn Peerless' Belinda 631726	G	61	Apr	874	41.27	1770	82
Cleghorn Prince's Blanch 631724	G	91	Apr	1138	55.09	3292	159
†Cleghorn Prince's Brownie 631727	G	28	Apr	729	31.49		
S. Bournedale Crown Prince 173012 A. R. D. Cleghorn Peggy's Primrose 387268							
†Cleghorn Prince's Buttercup 631725	G	108	Apr	724	39.19	2847	157
†Cleghorn Rollo's Belle 631719	G	130	Apr	937	41.63	3970	173
Irma of Haroldine Farm 572832	F	307	Apr	707	36.27	7581	388
†Kate of Haroldine Farm 572833	E	40	Apr	961	48.44	1241	61
*Myrtle's Joyous 492924	B	60	Apr	1576	73.16	2964	142
*St. James Prince's Susie 399507	A	342	Apr	741	53.97	11172	696

Clemson Agricultural College, Clemson, S. C.

Cavalier Holliston Kee 542835	G	365	Apr	700	34.33	9919	474
Cavalier Irma 497293	B	101	Apr	1436	58.61	4843	201
Cavalier Juggle 539012	F	364	Apr	573	25.39	8233	346
Clemson Raider Laconic 578382	G	30	Apr	1012	39.17		
S. Cavalier's Fern Raider Lad 236914 D. Cavalier's Beauty Fawn 381605							
Clemson Raider Larkspur 595681	G	50	Apr	956	33.01	1590	56
S. Cavalier's Fern Raider Lad 236914 D. Cavalier Gay 424922							
Coker Pink Silver 505985	D	242	Apr	633	33.95	6486	324
Fancy's Lois of Edisto Farms 479303	B	132	Apr	950	35.45	4708	181
Gold Branch G. Roxie 561276	C	131	Apr	1134	40.84	5526	202

Cliffe, J. Howard, Greenfield Farm, Ivyland, Pa. ARHT

Greenfield Carol 538243	F	159	Mar	736	38.45	4548	195
*†Greenfield Desire 396463	A	246	Mar	595	35.00	7238	360
†Greenfield Doris 472588	C	240	Mar	783	45.91	7658	423
†Greenfield Enid 552551	G	304	Mar	538	38.09	6895	391
†Greenfield Jean 552554	G	196	Mar	512	30.90	4193	225
*†Greenfield Linda 472586	C	260	Mar	398	18.14	8173	386
†Greenfield Marcia 552552	G	202	Mar	581	34.61	5035	262
†Greenfield Promise 552550	F	102	Mar	765	44.02	2911	156
†Greenfield Trixlyn 535814	F	232	Mar	601	39.39	5751	332

Compton, Lucius B., The Eliada Orphanage Farm, Asheville, N. C. ARHT

Betty Bell's Yvonne of Eliada 595687	G	101	Apr	796	39.11	2871	128
Butter Lass of Eliada 600625	G	56	Apr	1203	47.67	2095	83
S. Sequel's Commander of Eliada 238892 D. Cleatta's Fair Lady of Eliada 392517							
Charming Gold Vein of Eliada 576861	G	135	Apr	917	38.79	4408	181
Commander's Alpha of Eliada 576862	G	155	Apr	480	23.67	2383	118
Dairy Maid's Kutey of Eliada 586382	G	135	Apr	824	36.51	3989	173
Irene Milkyway of Eliada 445503	A	309	Apr	591	30.82	8905	403
Lady Donna of Eliada 576858	G	143	Apr	992	48.45	4863	241
Maybelle's Arbutus of Eliada 536251	G	365	Apr	43	2.25	10163	434
Millie's Waweeka of Eliada 568640	G	176	Apr	532	30.32	4446	211
Pollyanna's Rosemary of Eliada 595688	G	65	Apr	1103	46.66	2277	98
S. Princess' Gold Digger of Eliada 232829 D. Pollyanna of Eliada 349206							
Princess' Gold Dust of Eliada 579192	G	179	Apr	728	32.62	4369	195
*Princess of Eliada Farm 349203	A	240	Apr	739	33.04	7898	328
*Princess' Peggy of Eliada 392516	A	327	Apr	531	25.40	10620	475

Compton, Lucius B. & Emerson, Robert, Asheville, N. C. ARHT

Cloud's Butter Lass of Eliada 576860	G	179	Apr	456	23.63	3196	155

Compton, Lucius B. & Kimble, David, Asheville, N. C. ARHT

*Cleatta's Fair Lady of Eliada 392517	A	358	Apr	810	35.59	12675	545

Compton, Lucius B. & Vaughn, Brooks, Asheville, N. C. ARHT

*Eliada's Koboss 432581	A	365	Apr	353	15.51	9691	368

Conder, Louie W., College Place, Columbia, S. C.

Fairwold Vista's Foremost Girl 551621	F	299	Apr	728	42.56	7571	439

Connecticut, University of, Storrs, Conn.

Belle Bareca Storrs 546811	E	71	Apr	1289	64.10	2875	139
*Bonita Bareca Storrs 508026	C	96	Apr	1220	58.19	3848	195
*Cedilla Colleen Storrs 506049	C	178	Apr	1072	50.30	6690	310
*Coral Caprice Storrs 545139	E	140	Apr	1081	57.74	5462	272
*Nanette Bijou Storrs 341449	A	255	Apr	987	48.29	9608	450
Nita Nanette Storrs 527403	E	196	Apr	851	40.85	6713	297

Corpening, Gaden O., Hendersonville, N. C. ARHT

Improver's Princess Daisy 590692	F	106	Mar	720	36.40	2448	119

Cossey, Robert E., Illiana Farms, Perrysville, Ind. ARHT

Illiana Deacon's Martha 576605	G	89	Apr	1151	48.02	3405	145

Cossey, Thomas J., Illiana Farms, Perrysville, Ind. ARHT

Illiana Deacon's Ruby 574840	G	111	Apr	1060	41.37	4164	182
Illiana Deacon's Stella 601777	G	30	Apr	1235	44.12		
S. Kenfleur's Deacon Dick 233950 D. Shady Nook Buster's Gladys 414294							

Cowan, L. W. & Sons, Oshkosh, Wis.

†Cora Bell of Braeside 266661	A	89	Apr	1366	61.51	4299	185
†Dimple of Cowan Farm 528985	E	211	Apr	736	33.52	6333	279
†Dolly Jane of Braeside 266662	A	151	Apr	941	40.48	5254	229
†Evelyn of Cowan Farm 502630	C	176	Apr	924	50.85	6332	320
†Golden of Cowan Farm 567605	G	244	Apr	785	40.04	6647	338
†Lassie of Cowan Farm 567604	G	273	Apr	807	36.33	7732	330
†Mary of Cowan Farm 597118	G	45	Apr	902	44.24	1325	62
S. Tianna's Kenmoor Maxim 239980 D. Algoma's Juddy 357460							
†Patsie of Cowan Farm 589535	G	120	Apr	755	42.29	3284	165

Cowham, C. F., Cowham Farm, Jackson, Mich.

*Alice Dawn of Cowham Farm 457090	B	324	Apr	1071	52.81	13966	674
*June Alice of Cowham Farm 448937	A	245	Apr	905	41.39	10077	491
*King's Queen of Cowham Farm 400863	A	159	Apr	1342	64.82	7903	363

Cowham, C. F. & Dancer, H. M., Cowham Farm, Jackson, Mich.

*Rex's Alice of Cowham Farm 523840	D	71	Apr	1313	54.26	3214	133
*Rex's Fernette of Cowham Farm 537962	E	116	Apr	1324	42.38	5095	180

Cox, Abraham B., Glensfoot Farm, Cherry Valley, N. Y.

*Glensfoot Cirosa 323367	A	136	Apr	1215	61.00	6265	299
Golden Valiant's Blossom 413214	A	319	Apr	245	11.20	11075	459
Hansenarea Dott 492740	A	165	Apr	1124	52.38	7045	303
Melody Cherub's Jessie 585137	G	93	Apr	943	51.98	2984	155
Otsego Cherub's Gardenia 490104	C	360	Apr	370	28.41	8023	469

Cox, Louis S., Randot Farms, Methuen, Mass.

*†Randot Betsywin 476369	A	191	Apr	819	43.85	6023	310
Randot Flopmix 2d 656793	F	147	Apr	847	42.29	4403	209
†Randot Flopslo 2d 633787	E	234	Apr	550	27.23	5153	250
†Randot Holly 3d 651445	G	193	Apr	566	31.46	4319	225

Coy, Guy C., Xenia, Ohio. ARHT

†Marigold's Topsy May 309161	A	305	Apr	62	3.02	6774	295

Coy, Lawrence, Xenia, Ohio. ARHT

†Sugarcreek Beautiful 379485	A	142	Apr	776	37.67	3857	177
†Sugarcreek Belle 427500	A	112	Apr	1156	57.85	4312	207
†Sugarcreek Elma Margret 657560	G	188	Apr	617	31.50	4444	209
Sugarcreek Helena 555898	F	147	Apr	741	36.42	3879	175
†Sugarcreek Hester 548894	F	251	Apr	532	31.67	4837	274
†Sugarcreek Hope 479437	C	305	Apr	281	16.05	4807	269
Sugarcreek May Bess 273822	A	253	Apr	675	34.11	7413	353
†Sugarcreek May Kate 318223	A	280	Apr	455	20.05	5722	243
†Sugarcreek Sarah 548890	F	301	Apr	327	19.13	5172	254
Sugarcreek Sarah Frances 580018	G	168	Apr	621	31.06	3515	164
Sugarcreek Sendora 548893	F	231	Apr	536	28.16	4406	228
†Sugarcreek Senna Caroline 446513	A	271	Apr	452	25.13	5775	305
†Sugarcreek Senna Ruth 555433	F	199	Apr	653	33.66	4794	233
†Sugarcreek Senvesta Kate 593206	G	98	Apr	591	27.79	1863	87
*†Sugarcreek Vesta Bess 517198	C	90	Apr	1240	56.32	3852	176
†Sugarcreek Vesta Elaine 555897	G	262	Apr	509	26.03	5369	271
Sugarcreek Vesta Elma 505977	C	245	Apr	338	18.32	3777	205

Craig, Walter, Craiglan Farms, Perkasie, Pa. ARHT

*Chenar's Crusader's Cherry 523111	D	149	Apr	1401	57.45	7670	310
*Chenar's Gay Damsel 523112	D	98	Mar	1056	58.51	4423	206
Florham Lucky Girl 555914	E	162	Apr	1162	60.20	6517	326
*Fritzlyn Jupiter's Gemini 449919	A	206	Apr	1190	67.76	9360	490

Crane, Francis V., Basquaerie Farms, Millis, Mass. ARHT

*Barber Farm Rena 310089	A	103	Apr	1259	58.18	4858	234
Bessie of Tersana Farm 519001	A	204	Apr	682	31.11	5951	276
Emelie of Tersana Farm 647768	F	205	Apr	774	38.72	6095	289
*Governor's Kathleen 477270	A	47	Apr	1483	70.00	2269	107
S. Mermaid's Governor 207415 A. R. D. Diamond's Kate 290314							
Hilda of Tersana Farm 2d 647772	G	146	Apr	873	46.28	4530	235
Isabella of Tersana Farm 647769	F	138	Apr	783	40.89	3918	185
*Kingfield Sunshine 571418	D	177	Apr	936	48.30	6400	315
Tri-Gables Ellen 516523	E	317	Apr	653	38.85	7911	427
Tri-Gables Joan 571232	D	295	Apr	949	43.13	10855	462

Crawford, W. B., Willowood Farm, Ben Hill, Ga. ARHT

Gay Martha of Conasauga 507564	B	117	Apr	788	35.54	3330	169
Gay Naomi of Conasauga 506799	A	192	Apr	932	45.43	6468	342
Gay Rose of Conasauga 507565	D	311	Apr	813	34.35	10217	444
Golden Appin's Violetta 425987	A	210	Apr	919	40.53	7602	370
King's Dorothy of Conasauga 510915	D	228	Apr	787	38.13	6334	336
King's Maid of Conasauga 515618	C	210	Apr	615	29.07	4798	274
Lady of Erinvine 548110	C	273	Apr	799	36.31	9325	412
Minnie of Cotter Grove 557002	B	334	Apr	389	19.58	9708	473
Nightingale's Willow Witch 584453	G	187	Apr	743	35.38	5117	249
Oak Terrace Shandon 368633	A	187	Apr	809	38.77	5549	267
Peerless May of Pine Farm 606223	G	154	Apr	963	44.20	5124	231
*Resplendent's Hiley Belle 526528	D	39	Apr	1503	59.53	1886	77
S. Lady's King of Fern Crest 211038 D. Resplendent's May Helen 431068							
*Royal Jane of Meadow Vista 365569	A	256	Apr	841	40.54	8626	441
Willowood Gay Daisy 569758	F	108	Apr	916	41.34	3482	147

Crick, Alma E., Moncks Corner, S. C. ARHT

Billy's Pollyanna 581658	G	151	Apr	742	43.45	4025	226

Crocker, G. H., The Crocker Farms, Cortland, N. Y.

*Champion's Fleurma 467101	A	119	Apr	1486	71.94	6343	302
Champion's Highmara 537544	F	304	Apr	854	56.15	9039	512
*Champion's Royal Barbara 464697	A	60	Apr	1489	69.55	2920	135
S. Supreme's Champion 214194 A. R. D. Mayprince's Rose Elaine 350315							
*Hightide's Nobleness 458674	A	171	Apr	1276	62.93	7537	334
*Hightide's Valcinderella 455001	A	85	Apr	1962	81.03	5535	222
Improver's Jennie Lynn 519841	E	355	Apr	783	45.62	10954	560
Improver's Suepatricia 519842	C	85	Apr	1240	54.60	3525	152
Starbuoy's Highmareta 467106	B	171	Apr	1072	50.31	6297	274
Starbuoy's Romane 467102	B	169	Apr	1022	56.12	6472	299

Crouse, Walter, Jr., Grants Pass, Oregon. ARHT

†Charlotte Twinkle Star Ranch 630922	G	305	Apr	26	1.56	8308	455

Current, Jay B., Kathmar Farm, Topeka, Ind. ARHT

†Kathmar Bell's Pet 602938	G	132	Apr	677	32.34	3328	151

Daines, C. J., Cache Meadow Farm, Logan, Utah. ARHT

†Cache Meadow Jasmine 591103	G	85	Apr	836	32.62	2579	99
†Florette of Thousand Springs 477318	B	116	Apr	1096	43.30	4623	188
†Hero's Lillian 427591	A	79	Apr	1088	41.49	3419	133
†Jacqueline of Thousand Springs 434568	A	158	Apr	861	44.03	5070	249
†Katherine of Thousand Springs 470209	A	72	Apr	1146	43.79	2863	112

Daines, Dwyth M., Cache Meadow Farm, Logan, Utah. ARHT

†Duchess of Clallam County 537782	E	94	Apr	1046	37.15	3271	126
†Lad's Pastime of Middale 521678	D	79	Apr	763	34.35	2177	94
†Prue of Avalawn 645709	F	151	Apr	687	29.02	4060	182
†Wandamere Delphine 582696	G	85	Apr	946	35.76	2756	106
†Western Glow Golden Charm 600655	E	40	Apr	1186	45.45	1559	61
S. Foremost Nobleman 219065 A. R. D. Clover Lea Crimson 592622							

Dane, Ernest B., "Longwood," Center Harbor, N. H.

Roughwood Heliotrope 577397	G	181	Apr	1184	63.39	6919	343
Roughwood Louise 577406	G	120	Apr	1156	59.21	4817	226
Roughwood Marigold 577411	G	71	Apr	1409	57.49	3252	124
S. Florham Sensation 214338 A. R. D. Roughwood Goldenrod 389969							
Roughwood Marybelle 557479	G	334	Apr	1262	69.20	13890	662
Roughwood Stella 506318	E	365	Apr	203	13.98	11329	669

Davey, W. H., Gwenwilmar Farms, Chagrin Falls, Ohio. ARHT

*Aigler Farm Cinderella 451610	A	365	Apr	463	24.78	16354	810
*Banner's Rose of Morrow 447355	A	352	Apr	631	34.23	11970	587
*Cherub's Julabelle of Goodrich 350470	A	295	Apr	793	43.27	11763	600
*Franchester Angelic 547437	E	56	Apr	1063	46.89	1985	87
S. Franchester Sheik 175145 A. R. D. Franchester Glorianna 427403							
Franchester Loumar 469498	A	47	Mar	790	42.92	1173	63
S. Marblevale of Montfaucon 197836 A. R. D. Loumar of Montfaucon 394442							
Franchester Ruth 554522	G	365	Mar	668	40.33	8954	479
Glenco Indian Jane 564753	G	274	Apr	644	27.40	6952	297
*Gwenwilmar Agnes 539558	E	198	Apr	1154	50.70	9072	421
*Gwenwilmar Daffodil 547604	E	96	Apr	1323	67.89	4597	220
Gwenwilmar Jewel 563385	F	111	Apr	815	38.89	3085	136
Gwenwilmar Jolly 591789	G	42	Apr	1288	50.37	1713	66
S. Valleevue Admiral 219981 D. Aigler Farm Queen of Joy 481767							
Gwenwilmar Mirth 545537	F	365	Mar	642	40.00	9081	492
Maradea Jane 533144	E	28	Feb	887	40.13		
S. Spring Hill Corporal 231433 D. Maradea Blossom 443368							
*Maradea Sunshine 564508	C	108	Apr	1425	66.41	5538	240
Maradea Sweetheart 590923	E	352	Apr	845	40.07	12143	544
*Mary Alice's Daisy 402730	A	274	Apr	827	37.80	10630	458
*Villa-Way Daisy 490336	A	125	Apr	957	43.56	4830	212

Davis, Eugenia C., Crumdale Farm, Berwyn, Pa. ARHT

*Kelso's Dewdrop 379873	A	133	Apr	896	39.61	4854	249
Kelso's Florence 578169	G	38	Apr	886	48.02	1101	59
S. Hill Girt Commoner 240865 D. Kelso's Helen 479970							
*Kelso's Noranda 375837	A	160	Apr	1112	51.50	7370	389
Kelso's Vanity Fair 514712	F	365	Apr	189	12.68	7423	468

Davis, Westmoreland, Morven Park, Leesburg, Va.

Morven's Bal Masque 581513	E	119	Apr	1056	51.76	4969	228
Morven's Fannie's Mystery 489056	A	207	Apr	944	48.71	7603	365
*Morven's Mata Hari 410083	A	120	Apr	1432	63.33	6158	256

Davison, H. P., Mrs., Locust Valley, N. Y.

Peacock Point Fleurie 475175	B	229	Apr	656	34.22	6754	342
†Peacock Point Gardenia 520192	D	75	Apr	955	43.19	2433	109
S. Mannus of Woodside 207929 D. Ivy Hall Buttercup 313564							
Peacock Point Gladiola 520191	E	230	Apr	498	27.97	5598	277
†Peacock Point Glow 550676	E	92	Apr	836	36.63	3111	142
†Peacock Point Goldie 533328	E	97	Apr	1155	44.14	3643	152
†Peacock Point Hyacinth 569507	G	65	Apr	1019	39.27	2218	89
S. Peacock Point Duke 224333 D. Peacock Point Flower 475276							

Davisson, B. M., Jane Lew, W. Va.

Overland Gloria 453082	A	242	Apr	948	46.45	8531	413

Dean, George E., Est., Haven Hills Farm, Albion, Mich. ARHT

*Haven Hills Aida 2d 531014	B	291	Apr	574	27.44	7665	373
Haven Hills Cream Cup 3d 647235	G	202	Apr	486	22.87	3897	192
*Haven Hills Dazzler 2d 599229	E	183	Apr	887	37.36	6410	275
*Haven Hills Dorothea 2d 568267	C	63	Apr	1118	50.34	2342	112
S. Haven Hills Fashion 181706 A. R. D. Haven Hills Dorothea 485924							
Haven Hills Hyacinth 637600	G	287	Apr	695	32.46	7544	361
*Haven Hills Isabelle 508289	A	43	Apr	1324	63.43	1875	89
S. Haven Hills College Boy 207136 A. R. D. Queen Isabelle of Peach Ridge Farm 205340							
*Haven Hills Lacava 2d 538435	C	365	Mar	317	17.05	8994	426
*Haven Hills Lady Dare 2d 596555	D	139	Apr	824	42.03	4319	219
*Haven Hills Maid 372207	A	251	Apr	759	32.21	8051	335
*Haven Hills Martha's Dot 3d 517766	E	299	Apr	681	36.53	8568	448
Haven Hills Pet 2d 630111	G	352	Apr	629	34.74	9069	460
*Haven Hills Pyxie 3d 574761	D	361	Apr	231	14.46	6836	378
†Haven Hills Rosalie 2d's Fairy 651293	G	158	Apr	516	24.08	3010	138
Haven Hills Rosetta 2d 630110	G	335	Apr	568	28.17	7358	369
Haven Hills Sunbeam 2d 661908	G	87	Apr	800	36.02	2298	106
*Haven Hills Tiny 511327	A	277	Apr	755	37.90	8554	439
*Haven Hills Tiny 2d 599228	D	201	Apr	813	39.67	6523	312
Haven Hills Trillium 2d's Fern 637601	G	238	Apr	589	28.61	5561	263
*Haven Hills Wilma 2d 455344	B	291	Apr	671	33.38	8737	419
*Haven Hills Wilma A. 485923	A	77	Apr	1134	48.45	2867	130
*Haven Hills Wilma A. 2d 485927	B	45	Apr	960	54.55	1487	84
S. Haven Hills Fashion 181706 A. R. D. Haven Hills Wilma A. 485923							

Dean, George E., Mrs., Haven Hills Farm, Albion, Mich. ARHT

Haven Hills Bernadine 633267	G	321	Apr	598	32.79	7540	397
Haven Hills Cassie Fancy 2d 658381	G	90	Mar	1034	60.39	3037	149
*Haven Hills Fern E. 576161	D	365	Mar	232	13.94	7227	384
*Haven Hills Garcia 546395	B	180	Mar	1334	66.47	9713	461
†Haven Hills Heiress 653879	G	147	Apr	632	29.79	3205	150
*Haven Hills Katharine 576604	D	283	Apr	487	26.82	6912	366
*Haven Hills Kwality Kween 523780	A	54	Apr	1020	43.04	1754	80
S. Thistledown Louis 211457 D. Thistledown Kwality Kween 337445							

Haven Hills Loraine 3d 665906	G	61	Apr	727	29.33	1544	65
s. Ted of Quality Hill 214142 A. R.			D. Haven Hills Loraine 480233				
*Haven Hills Louann 560584	A	132	Apr	897	45.22	4318	227
Haven Hills Mary 630112	G	339	Apr	599	32.39	8051	423
*Haven Hills Mary Ella 587682	E	296	Apr	530	29.79	7154	383
†Lone Oak Jean 610663	G	63	Apr	606	29.33	1361	61
s. Pleasant View Pride 227010			D. Jean of Lone Oak Farm 336115				
†Maple Shade Eola 610243	D	81	Apr	725	31.47	1993	88
*Thistledown Margret 444703	A	318	Apr	686	34.86	9968	469
Thistledown Quaker Maid 583660	D	365	Apr	588	27.49	10113	515
Valor's Gift 560370	C	365	Apr	521	25.80	11076	523

Detling, Walter H. & Mildred, Versailles, Ohio. ARHT

*†Awanda's Faith of Versailles 516867	C	128	Apr	1019	59.05	5485	317
*†Sunny's Princess of Versailles 444631	A	225	Apr	900	50.32	7828	416

Dickinson, B. N., Tri-gables Farm, Chazy, N. Y.

Tri-gables Janis 574989	C	129	Apr	1528	63.26	6429	274
Tri-Gables Javlin 637874	F	157	Apr	1369	67.24	7093	333

Dickinson, John L., Charleston, W. Va.

Jobetty's Glory 561597	F	170	Apr	876	49.41	5169	250
Quincy Adina 559963	C	307	Apr	902	44.48	10334	470
Quincy Bulwark Sally 559988	E	310	Apr	873	39.91	10705	445
Quincy Mahomet Dream 575893	G	213	Apr	838	35.70	6927	265
Quincy Mahomet Fawn 575896	G	227	Apr	887	49.49	6840	332
Quincy Mahomet Lassie 575901	G	193	Apr	758	35.65	6115	270
Quincy Mahomet Lily 575889	F	102	Apr	1015	42.84	3518	139
s. Green Meadow Mahomet 206546 A. R.			D. Lily of Lone Pine Farm 298153				
Quincy Mahomet Maud 575886	G	249	Apr	916	48.37	7772	369
Quincy Mahomet Regina 575895	G	214	Apr	850	50.28	6458	316
Quincy May Vanity 575865	F	239	Apr	864	46.05	7403	356
Quincy Star 375765	A	335	Jan	177	7.89	11705	480
Quincy Ultra Camellia 575887	F	217	Apr	1038	48.10	7790	310
Quincy Ultra Lady Slipper 575882	F	166	Apr	1004	40.68	5451	224
Quincy Ultra Orchid 559969	C	96	Apr	1522	62.88	4555	191
s. Chestnutwold Ultra Beacon 136110 A. R.			D. Quincy Jupiter Agnes 416323				
Quincy Ultra Pink 471336	A	295	Apr	1089	44.69	12207	462
Quincy Ultra Rose 575861	F	336	Apr	838	35.20	10894	439
Quincy Ultra Trillium 575898	G	223	Apr	782	35.99	6199	271

Dieckhoff, Fred, Saint Charles, Ill.

Buttercup's Jane 338964	A	212	Apr	840	39.16	7727	358
Cyrene of Ferson's Creek 605226	E	196	Apr	926	47.25	7085	350
Dairymaid of Ferson's Creek 648779	G	206	Apr	862	49.14	6435	333
L'Etocq's Empress 416108	A	365	Apr	44	2.72	11171	618
Priscilla of Four Pine 438181	A	183	Apr	1061	52.54	7233	349

Dietrich Farms, Incorporated, Farm No. 1, Bremen, Ind. ARHT

*Flora of Owen's Place 472102	A	294	Apr	287	14.59	6046	308
*†Martha of Owen's Place 2d 503304	A	205	Apr	620	30.77	5768	298
Owen's Place Ada 645853	G	226	Apr	685	41.15	5586	310
*†Owen's Place Alma 614109	D	147	Apr	665	34.60	3864	189
†Owen's Place Audrey 643182	G	252	Apr	414	25.05	4118	239
†Owen's Place Betsy 645854	G	226	Apr	573	31.54	5194	287
Owen's Place Dolly 649210	G	195	Apr	695	30.58	5029	225
†Owen's Place Fanny 655167	E	98	Apr	684	38.14	2222	134
Owen's Place Midget 655168	G	136	Apr	496	27.56	2620	134
*†Owen's Place Polly 611139	D	58	Apr	1192	52.46	2267	110
s. Fern's Roger of Owen's Place 196070 A. R.			D. Princess of Lone Beech Farm 302080				
*†Owen's Place Princess 594508	C	143	Apr	732	39.89	3850	210
Owen's Place Susie 645852	G	237	Apr	740	29.99	6385	275
†Owen's Place Tillie 652682	G	167	Apr	573	28.10	3627	180

Dietrich Farms, Incorporated, Farm No. 2, Bremen, Ind. ARHT

*Admiral's Belle of Owen's Place 541889	B	304	Apr	719	33.38	10115	437
*Lorna of Owen's Place 363650	A	316	Apr	496	24.57	8866	416
Owen's Place Admiral's Mamie 631246	G	365	Apr	451	27.83	6594	367
*Owen's Place Beauty's Herma 588718	C	325	Apr	378	20.15	7177	349
*†Owen's Place Laddie's Alice 599380	D	305	Apr	237	14.74	7219	379
Owen's Place Laddie's Blossom 635730	F	318	Apr	559	32.45	6622	382
Owen's Place Mamie's Wilma 627345	F	365	Apr	69	4.03	9951	543
Owen's Place Rex's Caroline 644408	F	253	Apr	235	14.49	3667	205
Owen's Place Rex's Dot 628602	G	365	Apr	462	26.81	8936	481

Dillard, Roy E., Jo-Mar Farm, Salina, Kans.

Butterfat Governess of Sunrise 460339	B	318	Apr	872	37.42	10530	451
Butterfat's Noble Rose 506939	D	308	Apr	749	37.18	9244	413
*Cooper's Goldenlocks 453988	A	218	Apr	1114	46.92	6837	387
Derilla's Diana of Jo-Mar 529066	D	183	Apr	770	42.67	4792	255
Fabiola's Aster of Jo-Mar 497270	B	164	Apr	1044	44.08	6075	255
Frantine Leah of Jo-Mar 510898	C	97	Apr	1334	56.46	4240	167
Grangemead Fawn 470317	A	100	Apr	1091	56.22	4010	189
Jo-Mar Chrystella 534958	E	365	Apr	367	17.48	9502	438
Jo-Mar Crusader's Poinsettia 638375	G	213	Apr	706	39.01	5358	278
Jo-Mar Fabiola's Dolores 634800	G	287	Apr	604	34.39	6282	307
Jo-Mar Fabiola's Floy 634801	G	310	Apr	591	33.24	6307	303
Jo-Mar Toreador's Abigail 637047	G	264	Apr	663	35.81	5864	293
Jo-Mar Toreador's Hester 637046	G	296	Apr	718	33.56	7079	316
Jo-Mar Toreador's Victoria 646097	G	213	Apr	679	36.34	4740	239
Lela of Jo-Mar 501439	D	285	Apr	823	39.85	8692	377
Masterpiece's Beauty Empress 469104	G	142	Apr	1096	54.15	5249	251
Masterpiece's Rosette 434381	A	155	Apr	841	43.68	4726	237
Snooper's Patsy of Dandelion 467056	A	168	Apr	1135	55.76	6413	311

Dodson, Otis R., Colonial Park, Pa. ARHT

Byrnely Xmas 575059	G	194	Mar	878	41.38	6224	277
Countess of Goose Valley 549916	G	244	Mar	896	47.50	7517	341
Esperance of Goose Valley 554285	G	220	Mar	883	43.83	6633	300
Goose Valley Alice 549913	G	234	Mar	736	41.97	6472	325
Goose Valley Blanche 585416	G	101	Mar	741	39.14	2600	130
Goose Valley Three Feathers 584315	G	35	Mar	1045	42.56	1165	47
s. Coronation Steadfast 236861			D. Andy's Three Feathers 469885				
Goose Valley Vixen 547393	G	342	Mar	808	51.59	10658	554
Jane of Goose Valley 556302	G	213	Mar	826	46.10	6146	295
*Jobetty's Beatrice 460640	B	287	Mar	975	47.70	10337	452

Donaldson, John W., Nevis Farm, Millbrook, N. Y.

*Sheldegren Holiday 400666	A	303	Apr	325	16.91	9491	459

Doty Brothers, Ellwood Dairies, Goleta, Calif. ARHT

†Carsue's Rudbeckia of Ellwood 551780	G	304	Apr	622	30.79	7855	348
Chrysanthemum's Gay of Ellwood 566331	G	365	Apr	192	11.74	7752	407
†Columbine's Ray of Ellwood 566327	G	230	Apr	573	27.48	4735	206
†Coreopsis' Beauty of Ellwood 560322	G	199	Apr	472	28.75	3773	214
*†Coronet's Felicia of Ellwood 546655	E	89	Apr	755	34.43	2299	106
†Dairymaid's Nigella of Ellwood 566594	G	273	Apr	536	36.37	5584	301
*†Daisy's Lantana of Ellwood 475920	C	305	Apr	232	13.30	6855	344
†Datura's Hopeful of Ellwood 566329	G	185	Apr	706	44.00	4787	256
†Echo's Shasta Daisy of Ellwood 572129	G	98	Apr	64	3.91	887	45
†Edna's Pentstemon of Ellwood 572130	G	86	Apr	856	32.45	2630	94
†Ellwood Raider's Madge 662281	G	79	Apr	736	30.19	1989	75
†Ellwood Randor's Lucile 662734	G	50	Apr	634	27.28	955	41
s. Hill Girt Randor 252438			D. McKerrow's Lucile 311668				
†Ellwood Rudy's Amaranthus 662732	G	64	Apr	910	38.59	1790	82
†Ellwood Rudy's Colette 664647	G	41	Apr	758	33.32	1023	44
s. Ellwood's Royal Prince Rodolfo 229506 A. R.			D. Gordondale Colette 367557				
†Ellwood Rudy's Evangeline 663828	G	57	Apr	825	37.91	1458	69
s. Ellwood's Royal Prince Rodolfo 229506 A. R.			D. Evangeline of Parkdale 274247				
†Ellwood Rudy's Imogene 662733	G	73	Apr	848	38.00	1917	86
†Ellwood Slogan's Amy 662282	G	63	Apr	556	19.75	1201	42
†Ellwood Susan Smilax 589756	G	78	Apr	784	42.75	2094	104
†Ellwood Trixie Flax 589754	G	75	Apr	645	31.61	1669	81
†Ellwood Wallflower 589755	G	48	Apr	698	29.60	1031	43
s. Ellwood's Pine Raider 236510			D. Illiana Selma 452720				
*†Escalon Pedalia 430938	A	275	Apr	367	20.23	7120	345
*†Favorite's Clevia of Ellwood 546659	E	43	Apr	523	24.62	736	34
s. Ellwood's Royal Prince Rodolfo 229506 A. R.			D. Garfield Favorite 360121				
*†Fly's Rhodanthe of Ellwood 455258	A	305	Apr	299	16.24	6868	333
†Gaillardia's Royal of Ellwood 566328	G	160	Apr	642	29.04	3455	165
†Gana's Schizanthus of Ellwood 551781	G	279	Apr	449	21.59	4320	201
†Gibsy's Arctotis of Ellwood 572206	G	135	Apr	803	40.17	3698	174
†Greta's Fremontia of Ellwood 566325	G	305	Apr	451	22.79	8872	395
†Harriett's Agathea of Ellwood 572128	G	116	Apr	593	28.65	2534	110
†Lillian's Ageratum of Ellwood 566330	G	203	Apr	600	28.24	4173	201
†Margarett's Cacalia of Ellwood 551783	G	305	Apr	387	21.91	6934	350
*May's Primula of Ellwood 456382	A	181	Apr	671	37.65	5021	273
†Mildred's Nicotiana of Ellwood 566326	F	151	Apr	629	36.83	3468	196
Morning Glory Joy of Ellwood 529206	F	365	Apr	50	2.91	7812	427
†Nanette's Bartonia of Ellwood 572205	G	162	Apr	737	28.82	4311	201
*†Pearl's Nemophila of Ellwood 536840	E	54	Apr	970	42.03	1902	82
s. Ellwood's Royal Prince Rodolfo 229506 A. R.			D. Slogan's Pearl of Springvista 371802				
†Petunia's Honor of Ellwood 572134	G	86	Apr	721	30.03	2016	88
†Poinsettia's Jewel of Ellwood 572133	G	80	Apr	592	28.13	1468	61
†Queen's Olive of Ellwood 546663	F	245	Apr	307	17.99	4108	214
†Rose's Fortune of Ellwood 572127	G	125	Apr	604	27.26	2584	111
†S. Lady's Centauria of Ellwood 572209	G	119	Apr	890	37.50	3491	151
*Susan's Mignonette of Ellwood 456379	A	313	Apr	468	26.54	7837	430
†Tritoma's Promise of Ellwood 572208	G	125	Apr	786	47.76	3015	162
*†Troutmere Ella 501599	C	224	Apr	890	39.28	8294	375
*Ultra Tritoma of Ellwood 456377	A	257	Apr	520	31.99	6308	342
Violet's Charity of Ellwood 529208	E	228	Apr	569	35.64	4769	277
†White Carnation of Ellwood 569438	G	210	Apr	514	31.50	4201	203

Doubler, William H., Neshaminy Meadow Farms, Hartsville, Pa. ARHT

Evergreen's Hopeful Mary 566390	G	365	Feb	330	17.84	9950	459
†Maureen of Granier 582681	G	78	Apr	683	33.06	1817	87
Sweet-Brier of Tasconia 641789	G	193	Apr	634	32.06	5608	257

Doughty, William M., Curving Hill Farm, Lawrenceburg, Ind.

Julee of Waterloo 429619	A	142	Apr	1206	55.97	5801	282
Miss Hetty of Waterloo 429622	A	17	Apr	813	35.79		
s. Wendmere Foremost 151263 A. R. D. Golden Rose's Countess of Dellwood 210666							
Patricia Lou of Waterloo 470728	A	40	Apr	1280	61.47	1658	78
*Waterloo's Golden Glow 470727	A	44	Apr	1541	69.69	2215	102

Douglas, Barclay K., Black Hole Hollow Farm, South Arlington, Vt. ARHT

Emily Gaunlet of Whimsy Farm 485361	C	113	Apr	895	42.96	3902	179
s. Student King of Whimsy Farm 197831 A. R. D. Whimsy Meadowlark 409408							
Rockingham Miss Ultra 602493	G	313	Apr	508	24.43	7225	320

Drake, L. J., Rock Creek Farm, Plano, Ill. ARHT

*†Belle of Montfaucon 440891	A	280	Apr	306	16.90	6604	333
*†Corium Slogan's Nectar 376060	A	159	Apr	1108	53.77	6847	333
*†Corium Slogan's Nola 365786	A	139	Apr	1107	60.36	6169	322
*†Corium Ultivan Maud 363633	A	138	Apr	1132	55.49	5935	296
†Farmhill R. Chloe 521301	C	158	Apr	959	55.63	5928	309
*†Foremost Jalena 378863	A	282	Apr	735	38.99	8787	424
*Franchester Pandora 502104	B	218	Apr	659	39.24	5885	314
†Friendship V. Naomi 570413	E	223	Apr	794	40.91	7019	334
*†Fritzlyn Foremost Lily 460027	A	162	Apr	1052	53.36	6869	350
*†June Thorn of Antioch Heights 423126	A	128	Apr	1123	59.08	5605	272
*Langwater Valeska 541415	D	318	Apr	430	21.72	8928	432
*†Lockshore Miss Judith 373535	A	245	Apr	716	34.77	7910	346
*Lockshore Miss Sue 394193	A	168	Apr	1187	54.61	8538	360
*Lockshore Snow Flower 421318	A	365	Apr	256	14.49	10159	483
*Merry Top's Artless 290337	A	358	Apr	790	43.65	14291	708
*†New Hope Gardenius's Susan 381237	A	142	Apr	1341	64.37	7124	337
*†New Hope Gardenius's Vera 364578	A	64	Apr	1040	50.86	2152	100
s. Langwater Gardenius 178663 A. R. D. New Hope Miladdie's Gratitude 310270							
*Pauline R. of Antioch Heights 426364	A	365	Apr	297	16.96	13919	703
*†Rex's Frances 429604	A	125	Apr	1433	68.35	6760	318
†Rock Creek Charity 619142	F	288	Apr	532	33.83	6067	325
*†Rock Creek Charming Nectar 475220	A	180	Apr	868	39.50	6518	292
*†Rock Creek Cherbelle 575093	D	115	Apr	1017	50.86	4424	211
†Rock Creek Clinada 648956	G	70	Apr	801	37.34	1995	98
*†Rock Creek Fanciful 591448	E	188	Apr	1284	70.11	8833	460
*Rock Creek Flashette Susan 515305	B	254	Apr	692	37.05	7611	365
*†Rock Creek Flash's Flower 561746	C	305	Apr	217	11.86	8505	411
*Rock Creek Flash's Judith 519679	C	365	Apr	447	20.57	10902	474
*Rock Creek Flash's Valencia 532605	C	361	Apr	464	26.70	9226	453
*†Rock Creek Forester's Kanita 553184	D	131	Apr	917	47.23	4400	227
Rock Creek Forest Queen 591450	G	195	Apr	809	40.06	5492	256
Rock Creek Judy 634883	G	166	Apr	641	30.16	4041	195
†Rock Creek Sucora 648957	G	58	Apr	938	41.77	1838	83
*†Rosemount Fanny May 327440	A	295	Apr	474	28.40	7165	375
*†Rosemount Fanny's Levity 526605	E	126	Apr	974	48.73	4616	221
*Starr Farm Anne 506652	B	319	Apr	773	36.33	11853	524
Thatch Meadow Lassie 600263	E	190	Apr	797	41.46	5765	281
*Winnie of Thorn Hill 329192	A	244	Apr	937	46.86	9307	445
*†Wood Lawn Count's Queen 414658	A	305	Apr	225	12.19	10414	495

du Pont, Pierre S., Longwood Farms, Kennett Square, Pa. ARHT

*Longwood Ivy 423624	A	356	Apr	653	44.60	11872	675
*Longwood Janetta 436572	A	100	Apr	1237	57.92	4368	197
*Longwood Jill 452812	B	346	Apr	302	19.55	7403	468
*Longwood Kathleen 471993	B	65	Apr	1258	61.93	2727	128
s. Broadland Tarzan 215455 A. R. D. Longwood Idyl 409496							
Longwood Legend 526515	F	334	Apr	924	55.62	11435	605
Longwood Liberty 538423	G	365	Apr	439	24.88	10053	531
Longwood Mabel 547663	F	224	Apr	911	42.18	7231	329
Longwood Madge 547666	G	365	Apr	460	30.65	8957	503
Longwood Maiden 547667	G	357	Apr	852	41.76	11596	510
Longwood Maple 554223	G	261	Apr	509	28.82	4989	263
Longwood Marcia 554225	G	282	Apr	656	36.63	6942	338
Longwood Margie 554227	G	218	Apr	756	42.34	5483	294
Longwood Martha 554231	G	183	Apr	869	40.44	5285	230
Longwood Mary 557908	G	217	Apr	838	40.82	6116	275
Longwood Matilda 554233	G	175	Apr	937	40.95	5634	229
Longwood Maud 557907	F	132	Apr	771	45.13	3589	196
Longwood Mignon 557910	G	212	Apr	911	45.74	6618	319
Longwood Minerva 566266	G	120	Apr	708	31.04	3050	137
Longwood Minnie 566267	G	78	Apr	1224	55.73	2959	129
Longwood Mitzi 573843	G	45	Mar	161	6.99	1266	49
Longwood Mona 573846	G	78	Apr	1035	45.13	2582	99

Edelen, J. W., Homestead Farm, Glenarm, Md.

Alice Blue Gown of Wilholme 462543	A	365	Apr	702	46.68	11038	581
Creator's Gleam 495225	C	258	Apr	1108	52.88	9893	459
Lindy's Maid of Homestead 545291	G	362	Apr	793	42.87	11547	573
Rivelon Pansey 526579	A	73	Apr	1493	62.27	3543	147
Select's Homestead Queen 478101	C	214	Apr	1016	52.23	7852	356
*Stone Hall Queen 474698	C	287	Apr	817	44.38	9042	471

Edwards, C. J., "Tillamook Meadows," Tillamook, Oregon. ARHT

*†Buttercup of Oak Park 477564	B	117	Apr	1326	45.89	5296	221
*Drusa of Chicona 426188	A	365	Mar	51	2.72	9434	459
†Ione of Tillamook Meadows 659831	F	98	Apr	936	46.00	3043	137
†Lightfoot of Tillamook Meadows 563255	G	273	Apr	627	30.50	6213	273
*†Saadi of Chicona 461180	A	305	Mar	144	6.67	9793	454
Sun-Glo Diana 517261	E	253	Apr	707	38.19	6054	314
Sun-Glo Gretchen 558024	G	310	Apr	520	29.97	5939	315
Sun-Glo Princess 517260	D	218	Apr	616	41.64	4479	272

Eichbauer, W. H., Shawnee Springs Farms, Monroe, Mich.

Fairholme Lucille 572766	G	361	Apr	1024	49.50	12555	562
Fairholme Royal Beauty 539382	E	158	Apr	1036	48.83	6389	290
Fairholme Trixie 539385	E	140	Apr	1548	66.89	7761	331
*Franchester Randa 508074	D	361	Apr	505	29.89	10381	524
*Haven Hills Maude 488371	A	161	Apr	1069	57.99	6262	295
Holdridge Chubby 576505	G	100	Apr	1089	47.83	3683	153
Holdridge Cora 600023	G	314	Apr	935	40.88	11445	471
Louina of Richland Farms 515456	C	102	Apr	1460	68.91	5200	260

Elwood, E. Ellis, Cherry Valley, N. Y.

Buttercup's Vina 474539	A	341	Apr	718	32.10	12618	459

Emde, George W., Happyholme Guernsey Farm, Lodi, Calif. ARHT

†Cebada of El Verano 452056	A	265	Apr	695	32.00	7624	332
*Escalon Merna 430951	A	205	Apr	911	48.59	7210	395
*Escalon Netoria 397638	A	349	Apr	1038	49.55	16496	786
*Escalon Nita 430967	A	365	Apr	209	10.59	15111	707
*Escalon Patience 430954	A	326	Apr	732	37.60	13898	659
Escalon Pippin 430949	A	216	Apr	1078	59.85	9312	493
*Escalon Zoe 430902	A	94	Apr	1628	73.29	4975	231
†Happyholme's Anson's Myra 413578	A	305	Apr	110	5.27	7814	318
†Happyholme Defiance's Solie 643240	F	266	Apr	559	27.08	5663	265
†Happyholme D. R. Phylistine 553651	G	234	Apr	672	33.29	5738	278
†Happyholme Foremost's Lydia 597714	F	241	Apr	663	37.81	6081	350
†Happyholme Foremost's Maze 588151	D	187	Apr	804	33.69	6169	271
*†Happyholme Foremost's Pearl 602698	D	267	Apr	440	21.78	6747	335
†Happyholme Foremost's Vivian 640077	F	267	Apr	718	39.15	7095	339
Happyholme Goldenrod's Diadem 643239	F	272	Apr	810	36.32	7472	340
Happyholme Lady Patricienne 547116	F	265	Apr	905	45.29	10424	483
†Happyholme Lord's Junella 660753	F	112	Apr	827	41.77	3283	159
Happyholme Lord's Lenore 633788	E	260	Apr	871	41.33	8408	387
*Happyholme Lord's Lily 604992	E	151	Apr	1010	52.02	6071	289
*Happyholme Lord's Luci 585251	D	113	Apr	1129	59.05	4507	231
†Happyholme Lord's Lucille 644511	G	230	Apr	785	40.06	6562	339
Happyholme Lord's Nancy 597716	G	140	Apr	885	46.84	4566	234
*Happyholme Lord's Pearl 611747	D	96	Apr	1345	58.52	4428	199
†Happyholme Lord's Queen 648971	G	232	Apr	477	25.08	4134	212
†Happyholme Marlin's Fleurette 647840	G	199	Apr	745	41.10	4785	252
Happyholme Pretorian's Bliss 553647	F	258	Apr	470	30.28	5390	311
†Happyholme Pretorian's Dolly 655776	G	139	Apr	671	45.41	3618	226
†Happyholme Pretorian's Julie 585252	F	264	Apr	709	29.08	7711	301
†Happyholme Pretorian's Lily 583108	G	226	Apr	775	36.07	6603	310
*Happyholme Prince's Beth 554257	C	365	Apr	213	10.51	14920	702
Happyholme Prince's Heidi 554535	F	79	Apr	1129	68.80	2772	168
s. Highland Royal Prince 115656 A. R. D. Happyholme Valiant's Hulda 554531							
*Happyholme Prince's Nancy 524169	D	351	Apr	812	43.81	16773	747
*Happyholme Prince's Rosette 547118	C	365	Apr	295	19.49	8600	473
*Happyholme Prince's Rosie 539136	A	71	Apr	1167	52.08	2810	123
s. Highland Royal Prince 115656 A. R. D. Escalon Rosegirl 249979							
Happyholme Royal Antoinette 553648	F	261	Apr	703	35.19	7282	355
*Happyholme Royal Countess 508231	C	230	Apr	893	46.21	8626	441
†Happyholme Royal Gipsy 553645	F	239	Apr	562	32.06	5192	296
*Happyholme Royal Mitzi 539141	C	365	Apr	524	32.58	13191	679
*†Happyholme Royal Pearl 525700	A	249	Apr	691	34.59	7480	371
*Happyholme Royal Rose 512669	E	343	Apr	797	45.77	13099	645
†Happyholme Sol's Nancy 539135	A	197	Apr	819	32.76	6917	300
*Happyholme Valiant's Gladys 580832	D	360	Apr	835	44.94	14120	702
†Modesto May 544203	F	216	Apr	610	31.75	4501	232
*Modesto Nancy 421151	A	280	Apr	527	29.82	7444	383
†Rancho Nicasio Foremost Dainty 466526	B	251	Apr	734	32.33	7061	299
Troutmere Adelina 448603	A	365	Apr	428	25.31	11479	623

Endicott, John, "Brookwood," Bloomfield Hills, Mich.

Brookwood Buttercup May 399835	A	65	Apr	1148	54.99	2572	124
s. Cantigny's Royal Ultimas 151327 A. R. D. Brookwood Butterfly 328727							
Brookwood Clover Leaf 418338	A	343	Apr	786	38.61	11958	571
Brookwood Comely 506011	C	64	Mar	1319	48.83	2851	114
Brookwood Dorcas 434255	A	169	Mar	901	49.58	6085	293
Brookwood Fairy 506010	C	50	Apr	1271	55.96	2116	92
s. Brookwood Roderick 205902 D. Brookwood Flossie 394963							
Brookwood Roslyn 507962	C	79	Apr	1194	49.93	3536	155

Eppler, James Harmon, Chinquapin Farms, Morristown, N. J.

Select's Beth Girl 419301	A	222	Apr	1098	58.66	8919	441

Eppler, Jerome Cannon, Chinquapin Farms, Morristown, N. J.

Chinquapin Golden Flower 548423	G	318	Apr	893	51.36	9998	540

Eppler, William E., Chinquapin Farms, Morristown, N. J.

Chinquapin Constance 579823	G	30	Apr	1074	44.25		
s. Florham Country Gentleman 234207			D. Florham Faithful 460944				
Chinquapin Lotus Flower 555789	F	135	Apr	1020	50.90	4611	217
*Chinquapin Patricia 509394	C	64	Apr	1704	70.72	3572	145

Erbach, William L., Helendale Farm, Athens, Wis., & Erbach, Fred R., Beloit, Wis. ARHT

†Fifer's Princess Beauty 494723	C	280	Apr	473	26.96	6060	310
†Helendale Priscilla 547692	F	167	Apr	632	34.14	4320	200
†Helendale Repose 568822	F	64	Apr	843	42.11	1761	80
s. Helendale Yeksa's Junius 203686			D. Helendale Noddie 534635				
†Helendale Rhea 568823	G	22	Apr	706	25.42		
s. Helendale Yeksa's Junius 203686			D. Helendale Yeksa Junifer 369790				

Erf, William, Est., Chestnut Ridge Farm, Bellevue, Ohio. ARHT

*†Chestnut Ridge Dairy Solace 609890	E	130	Apr	947	41.79	4951	228
†Chestnut Ridge Dolly's Sandra 661481	G	100	Apr	850	37.60	3095	123
†Chestnut Ridge Dottie Jean 596863	F	269	Apr	402	23.73	5701	284
†Chestnut Ridge Lady Serene 609889	F	201	Apr	691	34.01	5524	251
†Chestnut Ridge Lady Sincere 655900	G	150	Apr	764	37.85	4744	216
†Chestnut Ridge Merry Jean 656199	G	145	Apr	596	32.82	3391	154
†Chestnut Ridge Sue's Melissa 666082	G	5	Feb	132	5.61		
s. Franchester Meadow Prince 250198			D. Chestnut Ridge Betty Sue 542848				
†Chestnut Ridge Sukey's Melba 658328	G	109	Apr	751	37.18	2917	135

Evans, E. S., Beverly Farms, Capac, Mich.

*Cloverland Blossom 366132	A	348	Apr	65	3.92	10319	543

Evans, Samuel J., Evans' Dairy, Hurffville, N. J. ARHT

Bess of Wakefield 331013	A	321	Apr	578	28.42	7774	380
Bright Lad's Bessie 535776	F	258	Apr	667	38.76	6272	351
Brockton's Irene 519352	E	289	Apr	627	35.64	6808	362
Brockton's Lily 539677	F	273	Apr	553	34.75	4719	297
Brookmead's Melody 541225	F	336	Apr	611	32.49	9014	438
*Camp's Petunia Lilac 482327	C	249	Apr	881	35.42	9031	357
Celia's Royal Christie 481714	A	174	Apr	501	25.85	3487	182
Floella Merry of Lindendell 531450	D	138	Apr	723	36.83	3150	158
Langricola's Marie 577193	G	239	Apr	711	35.50	6204	308
*Longwood Katydid 469202	B	174	Apr	815	38.17	5628	253
Maywick's Chennette 550243	F	264	Apr	706	34.78	7211	343
Norma's Valor's Queen 523353	E	291	Apr	664	33.13	7455	350
Paula Merry of Lindendell 546256	F	236	Apr	643	32.38	6192	268
Rose of Contentment 495273	C	30	Apr	1301	77.07		
s. Contentment's Rose Bud 217125			D. Contentment's Sharon Rose 420238				
Utmost's Gippy Bertha 551750	B	305	Apr	318	20.80	5882	365
Valdelicia's Sally Jo 529109	E	291	Apr	488	26.50	6185	311

Fain, W. W., Pinemont Farm, Bristol, Tenn. ARHT

*†Pine Grove Maytime 524230	E	238	Apr	775	31.79	6938	274
*†Pinemont's Bost of Cedar Grove 580748	E	190	Apr	1149	53.43	6994	342
†Pinemont's Nell Frances 567014	G	278	Apr	609	28.60	5940	260
†Rose's Nanette of Cedar Grove 613652	E	212	Apr	805	46.72	6193	322

Fairlawn Farms, Incorporated, Adelphia, N. J. ARHT

*Bloomfield Pet Princess 410309	A	262	Apr	821	40.51	9029	406
Coldspring's Romulus' Arline 557992	G	200	Apr	845	34.07	6095	257
*Coronation Agnes 490726	C	259	Apr	701	34.30	7794	396
Coronation Brilliant 557272	F	242	Apr	825	38.78	7456	345
Coronation Maid 585098	G	36	Apr	1289	53.65	1501	62
Coronation Memoir 550919	G	352	Apr	880	59.94	11400	681
Coronation Myrtle 490714	B	299	Apr	874	38.21	11396	456
Fairlawn Basquette 534755	F	273	Apr	724	36.17	7300	354
Fairlawn Blanchette 536591	G	365	Apr	55	2.48	11994	492
*Fairlawn Blue Bell 524646	E	187	Apr	824	47.84	5869	322
*Fairlawn Brambler 534753	E	59	Apr	1447	57.33	2869	118
Fairlawn Burnella 527797	F	365	Apr	826	37.19	12336	534
Fairlawn Cantata 570111	G	109	Apr	923	36.18	3355	138
Fairlawn Carnation 544253	G	285	Apr	1055	54.56	10856	520
Fairlawn Carol 570113	G	65	Apr	1258	45.07	2461	89
Fairlawn Carpathia 553155	G	290	Apr	650	37.29	7099	373
Fairlawn Catherine 562043	F	107	Apr	717	33.49	2729	117
Fairlawn Celena 553154	G	337	Apr	834	50.74	10140	548
Fairlawn Celesta 562039	G	205	Apr	753	36.03	5741	268
Fairlawn Charlotte 553156	G	225	Apr	856	46.08	7038	366
Fairlawn Charmaine 570110	G	167	Apr	825	45.67	4925	250
Fairlawn Charming 570913	G	109	Apr	804	41.84	3150	159
Fairlawn Cherry 553149	F	108	Apr	1021	50.36	4033	191
Fairlawn Chic 570119	G	88	Apr	1335	66.37	4124	177
Fairlawn Christiana 570114	G	84	Apr	1074	52.03	3349	148
Fairlawn Cindora 546671	G	321	Apr	758	44.08	8704	468
Fairlawn Clara 570116	G	129	Apr	872	41.36	4286	207
Fairlawn Clarabelle 562038	G	246	Apr	680	43.46	5999	358
Fairlawn Comely 570105	G	76	Apr	840	42.18	2412	115
Fairlawn Coniston 570112	G	126	Apr	794	38.36	3431	161
Fairlawn Crystal Rose 570104	G	166	Apr	840	45.16	5129	269
Fairlawn Cyrene 562045	G	181	Apr	924	43.17	6221	279
*Fairlawn Rosebud 467704	B	309	Apr	360	19.50	8757	423
*Foxdean's Butter Maid 408705	A	365	Apr	515	30.48	12779	633
*Foxdean's Nealy 434373	A	356	Apr	891	54.44	12953	680
*Graceland Golden Chic 503117	A	45	Apr	1355	67.22	2008	98
s. Graceland Royal Shah 224739			D. Daisy's First Chic 368296				
*High Point Molly 362903	A	352	Apr	1162	59.61	15719	745
*Jonathan's Nancy 487019	A	57	Apr	1466	70.23	2671	126
Kilspindie's Betty 453479	B	357	Apr	187	10.57		
				188	9.95	11977	584
*Maple Lane Africander's Prisma 524637	E	334	Apr	360	25.94	9064	501
*Maple Lane Steadfast's Wally 495976	D	294	Apr	735	35.44	9526	445
*Maxim's Polly Anna 455680	A	357	Apr	508	31.26	9839	530
*Phillips Peerless Elsie 489150	A	197	Apr	1094	52.33	8372	384
*Phillips Peerless Girl 513245	E	365	Apr	340	20.71	14160	749
*Quail Roost Valor's Betty 408681	A	365	Apr	194	11.39	14233	679
Two Brooks Fern 557542	F	156	Apr	784	49.75	4319	239
Two Brooks Karlene 574161	G	210	Apr	719	39.62	5317	281
*Valleywood Prima Donna 517157	A	185	Apr	1246	51.62	8730	366
*Westmont Prudence 449765	A	348	Apr	918	49.32	15915	735
*Westmont Silver Begonia 425455	A	281	Apr	774	40.36	9508	468

Fairmont Creamery Company, Fairmont Farm, Moorhead, Minn. ARHT

Betsy's Pegotty 626346	G	273	Apr	464	27.40	4929	264
Blossom of Cherry Hedge 523869	D	164	Apr	902	44.15	5726	272
Cifs' Coiney 375374	A	363	Apr	384	16.10	7693	337
Clover-Crest Yeksa Donna 451750	A	112	Apr	1332	49.44	5272	215
*Fairmont's Hattie of Moorhead 572790	D	151	Apr	742	37.71	4312	222
Fairmont's Hester of Moorhead 573387	B	124	Apr	441	17.44	2798	119
Fairmont's Hopeful of Moorhead 570066	C	132	Apr	715	36.40	3508	186
Fairmont's Janet of Moorhead 623082	E	41	Feb	833	50.53	1283	77
s. Radisson's Donald 216951			D. Lady Luverne of Abbot Farm 236113				
Fairmont's Jewel of Moorhead 645316	F	219	Apr	782	28.96	6278	230
Fairmont's Joan of Moorhead 665723	F	81	Apr	876	29.26	2542	95
Fairmont's Joyce of Moorhead 646506	G	212	Apr	413	22.94	3783	204
Fairmont's Judy of Moorhead 636614	G	297	Apr	441	22.79	6569	322
Haugstul's Bess Roselind 552796	C	89	Apr	673	32.04	2145	112
Jethro's Daisy May 595127	G	46	Apr	1007	45.62	1475	65
s. Tianna's Jethro 224888			D. Fearless' Vera 469252				
Jethro's Flossie 523670	D	105	Apr	938	47.22	3792	185
Jethro's Leda 547264	E	124	Apr	1166	47.14	5341	202
Jethro's Pansy 595128	G	48	Mar	1005	42.65	1547	67
Jethro's Snowball 585664	G	53	Apr	589	27.67	1119	55
s. Tianna's Jethro 224888			D. Fearless' Snow Flake 486698				
Lady Bruce of Cherry Hedge 457217	A	84	Apr	1452	57.52	4002	161
Lavender of Silverton 481489	B	133	Apr	550	22.84	3825	174
Lilac of Goose River 519793	B	252	Apr	351	18.50	6102	283

Feess, Fred S., Feess Paramount Dairy, Parsons, Kans. ARHT

Paramount Agnes' Nita 402705	A	101	Apr	1150	61.18	4280	228
Paramount Arnold's Loretta 602599	E	84	Apr	904	45.66	2733	136
Paramount Eva's Laura 588385	C	61	Apr	1127	59.31	2459	136
Paramount Letitia's Claudia 616466	G	22	Apr	758	35.06		
s. Cooper's Arnold 224703			D. Paramount Nannette's Letitia 574766				
Paramount Maxine's Joy 602598	E	30	Apr	1489	74.94		
s. Cooper's Royal Squire 206588			D. Paramount Maxie's Maxine 214605				
Paramount Norma's Flora 500320	A	61	Mar	1234	74.58	2419	145
Paramount Sadie's Lettie 600880	E	61	Apr	1111	52.12	2312	114
s. Cooper's Arnold 224703			D. Paramount Maxie's Sadie 265926				
Paramount Sarah's Arline 572045	C	87	Apr	1337	53.89	4118	164
s. Cooper's Royal Heir 177164 A. R.			D. Paramount Molly O.'s Sarah 347990				

Fenstermaker, David M., The Twin Maple Farm, Marion, Ind. ARHT

*†Africander's Junice 591868	D	68	Apr	1223	52.62	2679	120
†Junior's Mary of Violet 653363	G	151	Apr	955	41.10	5448	260
*†Plain View's Susan 510924	B	161	Apr	997	46.99	5924	268
*†Starlight's Lilly of Irene 360050	A	67	Apr	1361	62.63	3076	140

Ferguson, R. H., Walnut Grove Farm, Kirkwood, Pa.

Anita of Walnut Grove 464738	A	155	Apr	1092	61.74	6133	292
Laughter of Walnut Grove 519189	D	104	Apr	1225	48.15	4253	179
Maretta of Walnut Grove 396477	A	157	Apr	905	43.03	5136	238
Marie of Walnut Grove 496375	C	163	Apr	1104	57.08	6460	336
Rosalie June of Walnut Grove 428654	A	317	Apr	475	24.69	6833	336
Royal Rose of Walnut Grove 496372	C	151	Apr	820	38.14	4688	209
Sweet Brier of Walnut Grove 419172	A	93	Apr	1154	44.46	3758	151
Walnut Grove Bernice 608478	G	273	Apr	868	40.45	8612	395
Walnut Grove Cecelia 543520	G	357	Apr	473	27.43	8295	425
Walnut Grove Charm 558952	G	260	Apr	808	36.28	7433	331
Walnut Grove Josephine 576733	G	125	Apr	1149	46.10	5205	213

Finch, Raymon R., Melrose Guernsey Farm, Columbia, S. C. ARHT

Eastern Lad's Sue 361068	A	80	Apr	1291	57.98	3438	151
s. Florentine Eastern Lad 128010			D. Cyclops May Daisy 279162				
*Eastern Lucy 331392	A	137	Apr	1175	49.01	6163	255
s. Florentine Eastern Lad 128010			D. Elm Grove Apollo's Blossom 246248				
Gold Branch A. D. Pearl Rosy-oak 606612	F	104	Apr	820	35.87	2864	117
s. Argilla Forecaster 205296 A. R.			D. Appin's Dairy Queen 217343				
Melrose Jane 429925	A	365	Feb	173	8.67	11269	493

Fircrest Farms, Incorporated, Lynden, Wash.

Fircrest Columbine 513373	D	304	Apr	812	43.05	10160	476
Fircrest Cynthia 488550	C	239	Apr	888	52.62	8422	447
Fircrest Jeanette 446932	A	274	Mar	593	37.92	7902	446
Glenloch Leone 456973	A	354	Apr	521	31.27	11131	528
Glenloch Muriel 397795	A	347	Apr	889	52.91	14030	661

Fleming, M. C., Wandamere Farms, Troutdale, Oregon.

Beulah's Highland Mary 504270	A	289	Apr	1015	48.02	11555	517
Christabel of Chicona 516849	A	309	Apr	510	26.57	8976	451
Dolly's Rose Emmy-Lou 449331	A	94	Apr	1277	58.77	3850	172
s. Englehurst Chief 177398			D. Emmy-Lou's Dolly 303153				

Shadeland Molly 412048	A	356	Apr	895	44.87	14536	660
Theo-Vale Rhea 434922	A	162	Apr	1133	60.40	6860	327
Wandamere Bonnie Jean 635163	G	289	Apr	1130	58.00	11437	532
Wandamere Butternut 555075	E	209	Apr	846	45.89	6722	348
Wandamere Gay 498576	A	251	Apr	1050	53.70	9640	468
Wandamere Maid's Lady 480444	A	252	Apr	1258	67.31	11209	562
*Wandamere Verna 581180	C	152	Apr	1534	78.23	7673	334
S. Douglaston Lord Alexander 216612 A. R. D. Venus of Fairyland 241027							

Fletcher, J. & O. J., Beaver Creek Farm, McColl, S. C. ARHT

Beaver Creek Princess Jane 649189	G	196	Apr	677	38.30	4695	254
Beaver Creek Radiant Clara 654749	G	176	Apr	708	37.13	4754	243
Delightful Rose of Beaver Creek 588092	G	207	Apr	721	36.43	5497	274
Fletcher's Sterlingsworth Jewel 626488	E	256	Apr	721	47.23	8052	472
*Fletcher's Virginia 500857	C	215	Apr	884	48.40	7539	398

Fort, L. W., Richburg, S. C.

Dolly's Joan 503452	A	138	Apr	820	38.46	4382	211

Fretz, William F., Fritzlyn Farms, Pipersville, Pa. ARHT

Blossom's Son's Nella 541465	E	63	Apr	1327	63.34	2746	129
*Fritzlyn Butter Gift 368757	A	198	Apr	1134	59.55	8786	425
*Fritzlyn Faithful 365434	A	365	Apr	51	4.20	12720	733
Fritzlyn Fashion Mollie 548806	F	298	Apr	840	48.75	10050	527
*Fritzlyn Genuine 522387	E	277	Apr	1101	61.81	11761	594
*†Fritzlyn Heiress 378170	A	242	Apr	742	40.47	7221	365
*Fritzlyn Jeanette 2d 420585	A	365	Apr	163	8.82	15817	702
*†Fritzlyn Jupiter's Gem 505173	E	305	Apr	33	2.09	7121	427
Fritzlyn Jupiter's Grand 584243	G	99	Apr	995	48.16	3319	140
Fritzlyn Jupiter's Marguerite 584241	G	57	Apr	1354	60.29	2388	109
S. Florham Jupiter 185818 A. R. D. Imp. Lady Marguerite of the Trigale 253786							
*†Fritzlyn Madame 522385	E	305	Apr	33	1.86	7240	400
*Fritzlyn Mollie 401635	A	334	Apr	361	22.18	10124	516
Fritzlyn Rita 531764	E	169	Apr	674	40.39	3949	205
*Fritzlyn Romance 458114	B	365	Apr	176	9.70	13131	623
*Fritzlyn Romeo's Gem 500515	C	234	Apr	1180	51.10	10334	443
*Fritzlyn Rosary 505174	E	344	Apr	715	40.02	11002	517
Fritzlyn Roxy 584244	G	62	Apr	1431	52.83	2780	103
*Fritzlyn Ultra Berna 470666	C	365	Apr	794	45.42	13553	714
Fritzlyn Val Easter Lily 548810	G	365	Apr	449	31.36	10412	600
†Fritzlyn Valola 527338	E	181	Apr	328	18.08	3511	178
Maywick's Shirley 582309	G	86	Apr	787	38.57	2564	118
Pine Run's Marietta 538962	D	41	Apr	929	40.33	1332	57
S. Fritzlyn Pearl 2d's Good Boy 171862 D. Mary Agnes of Limeport 454873							

Frew, William A., Norwood Farms, Quarryville, Pa. ARHT

*Grassland Bolora 454713	B	345	Apr	981	41.53	14154	559
Plato's Blossom of Frewvale 609800	G	176	Apr	886	45.23	5765	279
Plato's Lady Comely of Frewvale 557981	G	345	Apr	773	42.64	11020	549
Plato's Lovely of Frewvale 609801	G	127	Apr	1075	54.09	4725	233
Plato's Primrose of Frewvale 609797	G	218	Apr	944	49.41	7264	350
Plato's Rose of Frewvale 537608	F	302	Apr	948	41.45	9744	432
Plato's Ruthann of Frewvale 609799	G	193	Apr	1005	53.27	6921	334

Galbreath, Clarence C., Brandywine Manor, Brandywine Summit, Pa. ARHT

Brandywine Manor Sally 541192	E	159	Apr	969	46.80	5279	263
Brandywine Manor Verna 584357	G	120	Apr	1076	41.64	4430	185
Fair Field Kitty J. 546453	E	132	Apr	1104	50.34	5504	247
*Maple Lane Mollie 351938	A	365	Apr	448	25.50	12176	596
*Marcia of Bonnie Blink Farm 408323	A	365	Apr	439	22.12	11193	582
*Westmont Princess 447449	A	149	Apr	1310	50.44	6910	300

Gardiner, Robert H., Oaklands Farm, Gardiner, Maine.

Oaklands Animator's Juliet 544118	F	299	Apr	774	41.19	8812	416
*Oaklands January 401399	A	48	Apr	1249	65.21	1951	100
S. Aiyukpa Duke's Honor 193488 D. Laird's Julia 247367							
Oaklands Jill 501209	C	220	Apr	875	50.28	7091	341
Oaklands Jolly 501203	B	97	Apr	948	51.22	3282	158
Oaklands June 405943	A	304	Apr	565	33.69	9041	441
Thirlstane Princess Joan 566186	F	161	Apr	1215	60.78	7197	326
Thirlstane's Brilliant Jewell 564833	G	163	Apr	1074	57.40	6189	296

Gear, O. W., Burlington, Wash.

*Darigold Daisy 423149	A	98	Apr	1765	82.79	5664	268
Darigold Lucy 536548	E	141	Apr	1273	59.75	5912	262
*Isabella of Fir-Ald Farm 467453	A	72	Apr	1338	80.86	3313	171
Walen's Banker Helen 578368	B	157	Apr	1319	67.55	7083	352

Gehres, Otto, Wrendale Farm, Wren, Ohio. ARHT

†Wrendale Bloom 3d 669150	G	44	Apr	852	30.36	1254	44
S. Villa-Way Pharos 238272 D. Wrendale Bloom 460357							
†Wrendale B.'s May 642560	G	245	Apr	779	35.46	6247	284
*Wrendale Buttercup 452966	A	166	Apr	955	47.30	5680	277
†Wrendale Daisie 655935	F	130	Apr	757	34.45	3308	154
†Wrendale Lilly 660286	F	103	Apr	813	36.62	2988	134
*†Wrendale Peaches 555037	C	114	Apr	1035	50.72	4117	199
†Wrendale Stella 665777	G	77	Apr	922	43.43	2391	116

Germann, Mildred I., Bremen, Ind. ARHT

†Princetta of Tamarack Ridge 569268	G	205	Apr	489	22.29	4634	219

Germann, Robert C., Bremen, Ind. ARHT

†Dillette of Tamarack Ridge 569267	G	64	Apr	1081	47.03	2321	97

Gerry, Peter G., Lake Delaware Farms, Delhi, N. Y.

*Broadmeadows Annette 480380	C	78	Apr	1684	70.26	4213	168
S. Langwater Taurus 213253 D. Langwater Annette 356076							
*Clara's Butterfat Favorite 478302	B	156	Apr	1413	62.47	7675	348
*Farmhill R. Jeannine 492565	D	212	Apr	1561	68.56	13342	557
*Flying Hill Hearts' Beauty 404312	A	189	Apr	1190	48.94	8265	329
†Hilltop Butterfat Matron 556102	G	305	Apr	299	14.73	7913	410
*Holly Farm Valentine 485856	A	72	Apr	1704	69.21	4120	169
S. Valleywood Honour 203109 A. R. D. Holly's Charm 262557							
*Lake Delaware Frairies 447420	A	61	Apr	1443	67.10	2909	120
S. Imp. Honour of School Lane 190070 D. Imp. Joyce IV. des Rues Frairies 275216							
Lake Delaware Repeal's Chimes 585760	G	28	Feb	1092	49.37		
S. Wolfpen Repeal 212967 D. Lake Delaware Thrift's Belle 447418							
*Lake Delaware's Morwenna 2d 461830	A	95	Apr	1576	79.12	4875	234
S. Lake Delaware's Villocq's King 211064 D. Lake Delaware's Morwenna 382988							
*Lassie of Ware 515102	A	268	Apr	1332	54.62	12411	466
Maple Lane Africander's Winkie 528403	E	136	Apr	1174	59.68	5519	295

Giesy, R. M., Jr., Kenmar Hills Farm, Lancaster, Ohio. ARHT

†Adore of Lincoln View Farm 594369	G	236	Apr	590	28.71	4723	217
Ambler's Blossom of Gwynllan 578792	G	74	Apr	1179	53.80	3016	137
Brian Boru Lady Sheba 599653	G	188	Apr	904	53.26	6435	373
Cherry of Hollywood 2d 236461	A	354	Apr	452	23.43	10666	464
†Clairbell of Vendocorn 462315	A	305	Apr	92	5.52	6524	324
Fairlawn Clementine 562048	F	72	Apr	1157	44.55	2574	103
S. Valleywood Valiant Hero 235690 D. Valleywood Nella 556063							
Mary Esther of Vendocorn 462317	A	266	Apr	869	41.05	10214	452
Maxim's Tokay of Bayville 580122	G	159	Apr	594	32.11	3435	178
†McDonald Farms Dinah 599068	G	265	Apr	526	27.48	4723	212
McDonald Farms Doreen 601377	G	273	Apr	841	40.81	7113	321
*Raemelton Royal Holly 542012	D	61	Apr	1486	75.79	2780	151
Snortin Ridge Duchess 590572	G	36	Apr	1260	47.52	1445	54
S. Snortin Ridge Count 259396 D. Snortin Ridge Wally Windsor 513010							
Valentine's Patty Girl 443264	A	147	Apr	1521	60.26	7972	312
Valerian's Tulip of Clover Hill 583400	G	83	Apr	1121	49.79	3177	144

Gilmore, William Y. & Chandler, C. W., Lookout Farm, Lake Geneva, Wis.

May's Julia of Haag Farm 426213	A	365	Apr	10	.64	8724	456
Queenie of Walworth 561689	F	134	Apr	646	26.52	3508	155
S. Coronet Champion of Alta Vista 218367 D. Coronet Queenie of Alta Vista 461166							

Gluek Brewing Company, Minneapolis, Minn. ARHT

*Coronet's Violet 505771	A	35	Apr	1261	58.52	1431	67
S. Coronet's Royal 203556 D. Golden Coronet's Delia 354560							
Gluek Farm Barbara 656030	G	140	Apr	801	34.88	4383	181
Gluek Farm Clarissa 615690	F	138	Apr	336	15.94	2462	96
Gluek Farm Gladness 532217	E	174	Apr	733	41.39	5261	255
Gluek Farm Glory 532219	F	327	Mar	287	16.88	10273	481
*Gluek Farm Hazel 464459	A	365	Apr	4	.26	9464	443
Gluek Farm Hopeful 532214	D	266	Apr	748	45.05	7174	387
Gluek Farm Iona 573883	E	215	Apr	504	28.97	4500	241
Gluek Farm Lorena 573873	E	365	Apr	32	2.23	8001	383
Gluek Farm Myrna 573892	G	365	Apr	322	16.70	9343	435
Gluek Farm Myrtle 532215	D	207	Apr	551	34.16	4799	268
Gluek Farm Pamela 615694	G	183	Apr	714	29.87	4540	184
Gluek Farm Peggy 615692	G	162	Apr	563	32.75	3718	194
Gluek Farm Princess 573879	E	334	Apr	535	33.76	7447	396
Gluek Farm Quillette 617964	G	76	Apr	1066	45.84	2731	118
Gluek Farm Roxie 569962	G	221	Apr	640	30.49	5359	237
*Maxim's Butter Girl 396844	A	64	Apr	1296	53.78	2843	118
S. Hilltop Butterfat Sailor 189152 A. R. D. Maxim's Golden Coronet 232376							
Queenie's Elizabeth 485247	C	295	Apr	457	26.15	8284	428
*Rivermoor Destiny 347880	A	342	Apr	172	10.68	6757	332

Gordon, Fred H., White Hall Farm, Brockport, N. Y.

Broadland Amulet 551605	G	365	Apr	59	3.34	12150	633
*Broadland Peggy 463536	B	137	Apr	1306	61.40	6961	321
Franchester Cleopatra 564029	G	259	Apr	900	48.80	7966	427
Franchester Temptress 564031	G	176	Apr	901	44.63	5479	268
Langwater Helena 413612	A	125	Apr	1050	46.10	5109	234
Nodrog Merry-Beauty Rose 562510	F	151	Apr	1229	53.47	6369	289
Nodrog Merry Begonia 565883	G	203	Apr	947	42.81	6981	307
Nodrog Merry-Belle 562509	G	261	Apr	893	46.54	8346	418
Nodrog Merry-Lustre 577322	G	89	Apr	884	42.01	2821	137
Nodrog Merry-Royal Blue 565884	G	278	Apr	945	43.47	9270	403
Nodrog Merry-Tantrum 542398	G	365	Apr	299	14.75	12575	569
Nodrog Radiance 537826	G	365	Apr	298	17.04	12283	632

Great Hopes Farms, Incorporated, Centerville, Md. ARHT

*†Bryan's Milkmaid 398568	A	301	Apr	435	21.93	5873	307
*†Bryan's Princess 398567	A	246	Apr	789	33.94	7505	318
*†Great Hopes Donna 587546	F	293	Apr	502	23.92	6705	326
*†Great Hopes Edith 549228	D	300	Apr	484	25.08	6080	309
*†Great Hopes Maidie 549229	D	264	Apr	819	46.77	8665	474
†Great Hopes Maidie May 638556	G	299	Apr	700	34.12	7149	355
†Great Hopes Marcella 665948	G	79	Apr	903	49.23	2313	120
S. Great Hopes Maywick 259308 D. Supreme's Content 409608							
†Great Hopes Peony 649678	G	178	Apr	710	36.96	4133	213
†Great Hopes Remembrance 649677	G	188	Apr	891	42.79	6111	288
†Great Hopes Rena 644962	G	241	Apr	741	36.41	5995	284
†Great Hopes Shirley 642586	F	267	Apr	834	44.81	7723	391
*†Hardwick's Elsie 409600	A	80	Apr	1255	59.27	3231	151
S. Mixter Hardwick 107510 A. R. D. Chelly's Glen Lassie 201607							
*†Helen's Royal Belle 415588	A	219	Apr	800	38.75	6410	322
*†Royelen's Delia 423366	A	273	Apr	741	34.86	8068	406
*†Supreme's Antoinette 418737	A	305	Apr	259	14.96	7605	425

Green, Clyde Z., Walkersville, Md. ARHT

*†Daisy's Actor Beauty 444180	A	228	Apr	612	28.49	6015	245
*†Flossie Gerda of Lone Pine 540888	E	229	Apr	782	42.86	6081	321
†General's Madge of Lone Pine 492537	C	247	Apr	616	33.30	6547	329

†Patsy Homestead 544156 F 233 Apr 545 27.54 5005 216
†Reveller's Estelle of Lone Pine 570382 G 237 Apr 585 27.83 5163 221
†Reveller's Gloria of Lone Pine 589764 G 304 Apr 521 26.54 9164 383

Guess, J. B., Jr., Edisto Farms, Denmark, S. C.

*Baron's Foremost Rose 387496 A 126 Apr 1353 64.03 6263 299
S. Foremost Baron 100248 A. R. D. Rose of Edisto Farms 2d 288279
Baron's Ladalda 387495 A 89 Apr 1173 67.97 3579 180
Edisto Farms' Arline 567662 G 242 Apr 749 43.79 6681 356
Edisto Farm's Brightness 556959 G 324 Apr 994 56.71 11637 579
Edisto Farm's Flash 573640 G 254 Apr 1048 48.85 10485 430
Edisto Farms Kadi's Content 540541 G 358 Apr 586 32.85 10120 547
Edisto Farm's Lucile 556961 G 277 Apr 932 50.53 9332 476
Edisto Farm's Pearl 564944 G 304 Apr 1077 54.83 11804 564
Edisto Farm's Poppy 556958 G 291 Apr 865 47.85 9209 479
Edisto Farm's Silver 561839 G 165 Apr 750 41.93 5107 242
Fairholme Mona 572767 G 365 Apr 748 41.09 12576 607
Jeweller's Ladalda Star 526780 E 255 Apr 838 45.45 9028 461
Rosabel of Edisto Farms 533981 E 230 Apr 978 67.38 8426 533
Sunny Hill Valor's Gloria 595082 G 89 Apr 1136 56.16 3579 164
S. Quail Roost Valor's Assurance 237121 D. Sunny Hill Picotee Zefir 488417

Gutman, M. C., Newtown, Pa. ARHT

Pebble Hill Cavalier's Fancy 529566 E 212 Apr 617 31.84 5382 273
Royal's Sister Fanny 386572 A 282 Apr 568 28.48 6784 315
*Sweet Loma of Bolton 381545 A 258 Apr 95 4.77 6259 261
Tamrac Julia 526053 A 231 Apr 574 26.82 5653 239

Gutzmer, Ernest W. & Charles A., Rock River Vista Farm, Byron, Ill. ARHT

Decory of Crystal Stream 585328 G 73 Apr 746 31.29 1933 81
Dellafield's Dew Drop 601332 G 76 Apr 700 31.18 1807 83
Jessie of Plowmandale 601746 G 88 Apr 816 33.47 2453 102

Hagan, John, Hagan Farms, Poughkeepsie, N. Y.

De Islets of Clover Hill 553473 G 299 Apr 570 36.59 7826 439
*Douglaston Lady Constance 472215 B 181 Apr 861 48.39 7312 370
*Douglaston Lady Marina 462395 B 208 Apr 853 39.69 7795 358
Lord's Pearl of Clover Hill 553471 G 365 Apr 58 3.60 11155 572
McDonald Farms Butterbelle 557954 D 268 Apr 524 34.42 7207 418
Meadow Springs Queen Marie 556900 C 179 Apr 989 42.16 7604 331

Hallowell, James Mott, Cloverluck Farm, Pepperell, Mass. ARHT

†Cloverluck Petunia 664978 G 58 Apr 675 35.41 1321 63
*†Mayfair Pride's Faith 509465 C 265 Apr 560 31.08 6871 368

Hammond, James, Gayoso Farms, Horn Lake, Miss. ARHT

Actor's Neshoba Cloudy 537999 A 58 Apr 1216 52.30 2234 93
S. Gayoso Actor's Ranger 187404 D. Actor's Neshoba Sunshine 331011
Actor's Neshoba Maiden 583887 A 259 Apr 1004 47.69 8883 367
Actor's Neshoba Sunbeam 333655 A 236 Apr 516 21.18 5481 205
Gayoso Actomary 589518 D 161 Apr 663 31.79 4021 185
Gayoso Actor's Clara 599486 G 334 Apr 886 48.38 11205 532
*Gayoso Asterberry 550127 C 101 Apr 1121 47.22 3873 169
Gayoso Betsy Coral 560789 F 161 Apr 582 31.67 3837 197
Gayoso Betsy's Inca 599488 G 153 Apr 850 49.86 4823 248
Gayoso Betsy's Rose 661958 G 110 Apr 1072 54.16 3812 184
*Gayoso Galaxy's Actress 448025 A 110 Apr 1121 45.08 4546 189
*Gayoso Imolla 560784 D 193 Apr 853 42.01 6897 340
Gayoso Ina Girl 655250 F 181 Apr 828 43.93 5589 273
*Gayoso Lady Molly 374197 A 365 Apr 561 26.83 11761 546
*Gayoso Penetta 522800 C 117 Apr 1217 59.31 4854 217
Gayoso Queen Fay 526159 D 350 Apr 744 41.38 10139 487
Gayoso Rowena's Betsy 630966 G 365 Apr 604 31.62 9257 468
*Gayoso Southern Coral 482240 B 354 Apr 450 24.45 9012 447
Gayoso Steadfast Nora 661959 G 98 Apr 894 33.36 3055 123
*Gayoso Syllis 585543 C 133 Apr 968 40.95 4482 209
Gayoso Virgie's Pet 540961 E 322 Apr 571 29.98 7325 347
Joy's Pet of Neshoba 357823 A 88 Apr 1075 52.36 3237 151
S. Gayoso Actor's Ranger 187404 D. Actor's Neshoba Joy 313825
Marmion's Neshoba Farm Belle 579696 B 142 Apr 1082 51.08 5669 269
Marmion's Neshoba Pat 517855 A 107 Apr 1401 67.55 5027 224
Marmion's Neshoba Perfection 623957 D 79 Apr 1029 47.17 2771 136
S. Neshoba Golden Marmion 209713 D. Neshoba's Country Flower 359005
Marmion's Neshoba Rain 536467 A 128 Apr 1056 55.17 4755 245
Marmion's Neshoba Winner 536468 A 238 Apr 743 44.01 6451 300
Steadfast's Neshoba Lily 313824 A 190 Apr 964 45.32 6230 289
*Tennippi Warren's Belle 450500 A 142 Apr 1099 55.19 6047 308

Hammond, John Henry, Dellwood Farm, Mount Kisco, N. Y.

Dellwood Conqueror's Valentine 569639 G 165 Apr 1160 58.97 6987 335
King's Adele of Dellwood 569640 G 129 Mar 1459 71.68 6040 288
King's Lady Love of Dellwood 577618 G 108 Apr 1109 58.69 4194 221
King's Lovely of Dellwood 577617 G 112 Apr 1289 62.00 4868 207
King's Polly of Dellwood 590535 G 42 Apr 1306 56.96 1810 78
S. Jewell's Cathedral King 233705 D. Conqueror's Polly of Dellwood 482382

Harrington, J. J., Interlochen Woods Farm, Hazelhurst, Wis. ARHT

†Interlochen Barbelle 604869 G 303 Apr 312 16.56 3703 194
†Interlochen Celia's Pride 604868 F 76 Apr 686 28.98 1796 72
†Interlochen Iris 603609 E 81 Apr 937 36.48 2752 119
Interlochen Marion's Pearl 604867 G 305 Apr 185 9.74 4775 249
†Interlochen Rosie Maiden 604870 G 305 Apr 155 8.40 5313 260
*†Melinda of Interlochen 472879 A 74 Apr 1133 52.59 2892 149

Harrison, G. M., Est., Fairholm, Fredericksburg, Va. ARHT

Fairholm Topsy 567820 G 233 Apr 908 42.59 7576 372

Harrison, G. M., Mrs., Fairholm, Fredericksburg, Va. ARHT

Fairholm Cadel 653555 G 180 Apr 869 45.99 5446 275
Fairholm Flash 566680 G 262 Apr 724 36.23 6704 332
Fairholm Glamour 566679 G 275 Apr 845 45.47 8362 433
Fairholm Jitterbug 653556 G 178 Apr 915 49.45 5714 280
Fairholm Millersin 661677 G 88 Apr 944 43.43 2982 139
Fairholm Nellie 668140 G 43 Mar 1006 45.51 1356 62
S. Florham Acteon 222043 A. R. D. Woodstock Nancy 252241
Fairholm Peppu 516148 E 365 Apr 95 4.95 8115 395
Sunnyside Louise 637044 G 311 Apr 674 33.00 7599 359
Sunnyside Peggy 637043 G 316 Apr 654 35.33 7393 371

Hart & Gammeltoft, Fir Ridge Guernsey Farm, Roy, Wash. ARHT

*†Fir Ridge Joy 504006 B 279 Feb 186 8.18 6952 292
†Fir Ridge Lavine 556755 E 230 Mar 713 36.03 6200 303
*Fir Ridge Pamela 481695 C 296 Feb 528 24.79 7968 357
*Fir Ridge Ruby Rose 498746 B 365 Apr 152 8.80 11631 579

Harter, Bert, Harbert Farm, Doylestown, Ohio. ARHT

†Harbert's Merriwinkle 605903 F 109 Apr 878 45.68 3158 169
†Harbert's Nepeta 654307 F 150 Apr 620 32.20 3400 170
†Harbert's Oenothera 660669 F 97 Apr 823 46.10 2639 143
†Harbert's Pink 581295 G 126 Apr 614 28.18 2632 123

Harville, C. J., Glenco Farm, Macedonia, Ohio. ARHT

*Dixie Dimple of Goodrich 431431 A 352 Apr 696 34.49 11104 553
*Dixie Jean of Goodrich 428703 A 365 Apr 386 21.43 8066 473
†Glenco Indian Lily 588520 G 164 Apr 558 27.62 3320 162
Glenco Indian Treasure 514180 D 296 Apr 230 12.43 6769 336
†Glenco Lucky Charm 660178 G 95 Apr 642 28.27 2086 87

Harville, Thomas, Avalon Guernsey Farms, Macedonia, Ohio. ARHT

Avalon Olive Branch 453349 B 365 Apr 560 28.59 11303 572
*Avalon Trixie Louise 581704 C 66 Apr 1245 51.68 2736 115
S. Cooper's King Louis 194072 A. R. D. Trader's Trixie of Avalon 376685
*Blossom Louise of Falls Junction 509539 C 38 Mar 1283 54.41 1575 66
S. Cooper's King Louis 194072 A. R. D. Blossom of Falls Junction 395745
*King Louis's Favorite of Avalon 581703 C 53 Apr 1490 55.73 2568 100
S. Cooper's King Louis 194072 A. R. D. Cherub's Royal Favorite 368137

Haskell, H. G., Hill Girt Farm, Chadds Ford, Pa.

Cherub's Dora of Hill Girt 576937 G 111 Apr 1067 55.59 3887 200
Cherub's Hazel of Hill Girt 594825 G 162 Apr 1080 53.39 5816 266
Cherub's Mayfair of Hill Girt 576935 F 197 Apr 1118 57.83 7120 384
Cherub's Top Dora of Hill Girt 594824 G 124 Apr 1007 55.63 4227 217
Claremont's Belle of Hill Girt 536556 E 330 Apr 803 48.30 10764 582
Golden Belle of Hill Girt Farm 2d 411358 A 162 Apr 1054 58.82 6017 336
Golden Girl of Hill Girt 576934 G 253 Apr 744 42.45 6889 383
*Golden Merry Bell of Hill Girt 472007 A 291 Apr 1188 70.14 12971 679
Hill Girt Clare-Belle 532272 E 263 Apr 993 56.33 9680 518
Hill Girt Connie 591819 G 187 Apr 1130 59.34 7309 339
*Hill Girt Galli 478599 A 296 Apr 1065 59.65 11036 574
Hill Girt Nora Golda 594822 G 124 Apr 997 51.56 4238 207
Lady Pat of Hill Girt 594820 G 132 Apr 983 51.92 4493 229
Meadow Truda of Hill Girt 614843 G 66 Apr 1042 46.19 2256 101
S. Green Meadow Cherub 206358 D. Golden Truda of Hill Girt 450991
*Merry Top Violet of Hill Girt 411354 A 212 Apr 1003 58.89 8130 468
*Royal Artless of Hill Girt 399393 A 151 Apr 1590 74.29 8171 358
*Truda of Hill Girt Farm 2d 409749 A 151 Apr 1367 72.07 7433 377

Hast, A. W., Cedar Grove Farms, Berlin Heights, Ohio.

†Neva of Cedar Grove 549068 E 90 Mar 786 49.14 2578 145
S. Franchester Victor 160629 D. Adele of Cedar Grove 420653
†Vick's Fanny of Cedar Grove 588999 G 57 Mar 1099 54.88 1973 92
S. Franchester Victor 160629 D. Gretta of Cedar Grove 364761

Hayden, Rosaline B., Kitchener Farm, Billerica, Mass.

Alfalfa Farm Pollyanna 471655 C 365 Apr 217 12.73 10972 580
Argilla Philly 522014 D 135 Apr 1127 48.13 5639 253
S. Alfalfa Farm Philosopher 203950 A. R. D. Savery's Lilly 295719
Kitchener Ginger 595917 G 296 Apr 900 46.04 9500 448
Kitchener Glamour Girl 595918 G 151 Apr 881 40.55 4624 207
S. Lynbrook Promise 161094 A. R. D. Rex's Nellie 373507
Kitchener Lustre 639083 G 247 Apr 774 43.75 6848 372
*Rex's Heather 2d 429605 A 365 Apr 244 14.50 11781 669

Hayes, S. W., Est., Meadow Lodge Farms, Oklahoma City, Okla.

*Beechford's Elinor 437967 A 88 Apr 1686 71.85 5439 213
S. Dottoni's Plus Ultra Laddie 169773 A. R. D. Beechford's Eloise 358395
*Cooper's Western Martha 385699 A 255 Apr 848 50.75 9585 526
*Meadow Lodge Arline 435968 A 359 Apr 952 56.88 13629 699
Meadow Lodge Bertha 558461 G 144 Apr 1100 49.28 5956 239
Meadow Lodge Christine 545130 G 272 Apr 862 42.78 7586 369
Meadow Lodge Genevieve 564008 G 115 Apr 1051 49.61 4116 179
Meadow Lodge Gracious 565263 G 169 Apr 1053 49.60 6209 270
Meadow Lodge Lustre 564005 G 129 Apr 976 44.72 4293 188
Meadow Lodge Rex's Isabelle 545131 F 241 Apr 753 34.82 6490 306
Meadow Lodge Rex's Joyce 510766 D 202 Apr 860 43.69 6601 298
Meadow Lodge Rex's Juanita 551785 G 272 Apr 662 39.53 6977 367

Meadow Lodge Rex's Louise 522620 E 272 Apr 845 42.37 7848 370
Meadow Lodge Rex's Mona 555806 F 88 Apr 1094 48.36 3325 135
S. Bournedale Rex 159247 A. R. D. Antietam Mona's Flower 373009
Meadow Lodge Rex's Myrna 481126 C 284 Apr 804 42.87 9269 454
Meadow Lodge Rex's Sylvia 565264 G 137 Apr 910 46.06 4413 205
Meadow Lodge Trixie 564004 G 192 Apr 747 40.97 4930 254
*Merry Belle of Hill Girt Farm 2d 411357 A 365 Apr 666 40.51 11833 630
*Moonlight's Gentian 507023 D 340 Apr 933 49.27 12573 583
*Niobe of Primrose 384260 A 318 Apr 808 36.89 11288 477
*Rex's Ilene 408360 A 227 Apr 1329 61.97 11573 484
*Rex's Laddie's Luella Ann 496988 A 319 Apr 1010 53.15 12621 595
Valleywood Sweetheart 613869 G 272 Apr 770 42.98 7581 362

Hayward, T. Holt, Arden Farm, Clemmons, N. C. ARHT
Betsy Ann of Arden 580104 G 41 Apr 1029 51.15 1372 68
S. Klondike Gay Southerner 237472 D. Josephine of Arden 455709
Cameo of Arden 455711 A 116 Apr 1231 63.16 4794 242
Doris of Arden 591343 G 33 Apr 904 41.40 976 44
S. Klondike Gay Southerner 237472 D. Neptune's Iris of Meadow Brook 383092
Jenny Lind of Arden 449429 A 128 Apr 1042 51.70 4825 219
Neptune's Duchess of Arden 580103 G 42 Apr 885 39.05 1213 53
S. Klondike Gay Southerner 237472 D. Neptune's Polly 389438
Neptune's Polly 389438 A 95 Apr 1066 48.09 3473 152
Princess Lily's Prima 375057 A 100 Apr 1030 51.71 3737 170
Rhoda's Masterpiece of Arden 440542 A 58 Apr 1274 54.69 2434 104
Rosemead's Myra of Arden 563191 F 111 Apr 1010 45.97 3966 176
Siren of Arden 563189 F 60 Apr 1120 51.87 2105 102

Heaney, N. Sproat, Woody Nook Farms, Glen Ellyn, Ill.
*Holdridge Jewel 462089 A 365 Mar 550 34.72 12992 633

Heifner, C. B. & Son, Villa-Way Farm, Sullivan, Ohio. ARHT
*Villa-Way Crystal 490339 C 181 Apr 1102 58.76 7431 380
Villa-Way Patsy Pearl 596286 G 134 Apr 999 40.97 4238 170
Villa-Way Yucca 553661 G 365 Apr 313 16.78 7360 340
†Villa-Way Yvonne 644699 F 215 Apr 764 33.49 6174 285

Hendrix, Lester, Ashmere Farm, Meridian, Idaho. ARHT
†Goldie's Dana 644226 F 61 Apr 842 45.24 1635 84
S. Rubina's Tom of Winbrook 160459 A. R. D. Tina's Golden Sunbeam 298014

Hendrix, W. L., Ashmere Farm, Meridian, Idaho. ARHT
†Jess of Winbrook 450001 A 74 Apr 779 33.42 1953 82
S. Troutmere Cheap-Skate 151766 D. Hilda's Bess of Winbrook 258838

Herrick, Robert F., Jr., Highfields Farm, Kensington, N. H. ARHT
*Nashoba Pharaoh's Flora 508012 A 46 Apr 1682 77.40 2519 115
S. Langwater Nashoba 202559 A. R. D. Princess Flora of Nashawtuc 327276
Nashoba Phasept Camille 577850 G 253 Apr 964 52.93 8572 424
*Nashoba Valiant Blanche 489414 A 132 Apr 1395 67.56 6651 314

Hickok, A. J. & Son, Ostrander, Ohio.
Fairview's Alicia's Blossom 658593 G 135 Apr 1009 42.38 4856 199

Hickok, Walter, Ostrander, Ohio.
Fairview's Alna 541570 E 71 Apr 1251 56.57 3161 145
Fairview's Alta 433034 A 147 Apr 1286 60.70 7330 284
Fairview's Annad 564771 C 181 Apr 1064 58.33 7530 417
Fairview's Jewess 470647 A 73 Apr 1273 54.74 3105 130
Gloria of Homan Farm 523706 D 120 Apr 1035 43.40 5212 237

Hill, George Watts, Quail Roost Farms, Rougemont, N. C. ARHT
Beauregard's Oak Lasse 552129 G 227 Apr 853 46.00 7061 315
Butler Island Cleopatria 574306 G 142 Apr 820 38.50 4257 183
Fairlawn Cassandia 553152 G 361 Apr 947 50.11 12603 628
*Fannie of Goodvue 376030 A 365 Apr 62 3.29 11851 581
*Farmhill R. Charity 492562 D 324 Apr 470 28.78 8456 419
*Gerar Carla 2d 472340 A 353 Apr 621 30.95 11623 500
Gold Branch G. A. Milkmaid 603287 F 271 Apr 878 34.96 8909 347
Gold Branch G. Gemsey's Daisy 603270 D 221 Apr 715 33.57 6416 284
Idea of Milton Farms 569290 G 240 Apr 909 41.39 7766 349
Lonicera Maxim Mary 624721 G 365 Apr 445 27.47 7695 425
Quail Roost Ann 655559 G 126 Apr 848 48.84 3996 190
*Quail Roost Debutant 559553 B 64 Apr 1605 70.94 3311 148
Quail Roost Eminent Celia 638282 G 265 Apr 847 43.64 7443 373
Quail Roost Eminent Chrome 638281 G 254 Apr 661 35.51 5589 284
Quail Roost Eminent Star 638280 F 232 Apr 727 37.15 5947 309
*Quail Roost Frances 567911 C 36 Apr 1415 58.60 1652 68
S. Caumsett Taxpayer 145444 A. R. D. Maxim's Francine 349830
Quail Roost Glow 658442 G 41 Apr 889 37.96 1198 51
S. Hazelwood's Hector 168107 A. R. D. Rivelon Royal Flash 470414
Quail Roost Ideal Beauty 657078 G 61 Apr 1174 51.10 2284 99
S. Quail Roost Maxim's Ideal 256205 D. Quail Roost Maxim's Bea 559555
Quail Roost Lady Dudley 614681 G 252 Apr 784 41.94 6813 332
*Quail Roost Lucky Lady 547369 D 165 Apr 1064 52.70 7068 351
*Quail Roost Lucky Nola 579369 D 181 Apr 1164 64.02 7407 384
Quail Roost Lucky Patience 655560 G 73 Apr 691 28.09 1765 72
*Quail Roost Maxim's Annette 548860 A 127 Apr 1084 53.90 5212 243
Quail Roost Maxim's Beth 559558 D 324 Apr 879 51.36 11633 625
*Quail Roost Maxim's Christine 374884 A 133 Apr 1473 67.35 7053 323
*Quail Roost Maxim's Gem 514726 A 239 Apr 1008 53.44 9680 475
*Quail Roost Maxim's Jessie 408683 A 319 Apr 1189 65.17 14156 750
*Quail Roost Maxim's Luxury 396570 A 101 Apr 1411 57.86 5369 228
*Quail Roost Maxim's Marian 559556 C 194 Apr 849 44.67 5954 291
Quail Roost May Cameo 641346 F 154 Apr 820 43.56 5043 239
Quail Roost May Carmen 641347 G 225 Apr 705 36.68 5865 291
Quail Roost May Princess 599468 G 180 Apr 938 43.18 6699 283
Quail Roost Mayrise 657079 G 86 Apr 890 41.05 2836 125
Quail Roost Patient Bunny 614678 G 365 Apr 775 38.54 11975 556
*Quail Roost Patient Clara 567908 E 341 Apr 622 35.37 8337 430
Quail Roost Patient Doris 641348 G 203 Apr 725 46.01 5136 284
*Quail Roost Patient Fancy 534370 B 214 Apr 816 47.50 7591 388
Quail Roost Patient Fern 593152 G 363 Apr 714 42.57 10802 569
Quail Roost Patient France 599467 G 365 Apr 280 17.81 11954 645
Quail Roost Patient Nola 593153 G 205 Apr 919 43.40 6724 308
Quail Roost Polly 605519 C 35 Apr 964 44.46 1080 49
S. Caumsett Taxpayer 145444 A. R. D. Polly of Burkeville 222440
Quail Roost Princess Comfort 638283 G 230 Apr 715 35.93 5583 281
Quail Roost Queen Geneva 644039 G 159 Apr 803 44.34 4573 241
Quail Roost Queen Mary 659902 G 35 Apr 1072 45.59 1225 52
S. Quail Roost Maxim King 215828 D. Quail Roost Maxim's Mary 514724
Quail Roost Sapphire 641350 G 182 Apr 931 45.17 6084 279
*Quail Roost Valor's Bess 534359 B 331 Apr 1184 68.10 14405 741
*Quail Roost Valor's Clara 408689 A 232 Apr 792 44.11 9350 496
Raider's Emerald 485954 B 294 Apr 974 46.38 11188 513
*Rivelon Royal Mabel 524866 B 365 Apr 432 24.77 12082 654
Rivelon Valiant Agnes 542534 A 312 Apr 933 45.06 11441 523
*Tillie of High View 414069 A 337 Apr 742 31.78 13202 566
Valor's Princess of Twin Brook 506392 C 158 Apr 952 49.23 5417 276
Zimalcrest Design's Rose 599324 G 62 Apr 989 38.99 2097 84

Hillcrest Dairy, Incorporated, Hillcrest Dairy Farms, Auburn, Mass. ARHT
*†Birchfield Rosevail 505561 C 151 Apr 1186 50.56 6489 270
†Cragscut Duchess Fleur Vrangue 653674 G 151 Apr 627 34.95 3611 177
†Cragscut En Famille 600479 E 97 Apr 897 48.92 3003 147
†Cragscut Frolic 600480 G 137 Apr 811 36.58 4214 169
†Cragscut Lady Fair 656585 G 118 Apr 588 30.80 2497 118
*†Cragscut Princess Dewdrop 565553 B 87 Apr 1297 80.20 4014 221
†Cragscut Princess Emerald 605971 E 154 Apr 581 28.20 4038 163
†Cragscut Princess Fairy 649971 G 173 Apr 668 34.35 4230 199
†Cragscut Princess Fantasia 656584 G 120 Apr 743 32.29 3244 138
†Cragscut Princess Floradora 649972 G 176 Apr 635 34.86 4194 226
†Cragscut Princess Gloria 666066 G 51 Apr 782 34.82 1291 57
S. Cragscut Prince Charles 219311 A. R. D. Mount Hope Vacuna 401269
*Ken Moonbeam 500595 C 158 Apr 1196 50.12 6979 302
Roxy's H. Rosalind of Home Hill 553024 F 151 Apr 754 33.05 4784 192

Hinds, George C., Hindsdale Farms, Springfield, N. Y.
†Star's Hindsdale Bernice 559242 E 44 Apr 1020 46.11 1507 68
S. Foremost Star 214205 A. R. D. Hindsdale Golden Bridget 443297
†Tri-Gables Astoria 560723 C 36 Apr 1340 65.02 1557 75
S. Hindsdale Golden Ranger 216598 D. Hindsdale Aster 197769

Hinshaw, Clyde E., Fountaine Farm, Fountain City, Ind. ARHT
*Fountaine Buttercup 457487 A 316 Apr 445 28.74 8042 400
†Fountaine Carrie 553535 A 30 Nov 893 52.83
S. Sunnydale's Zepplin 182609 A. R. D. Fountaine Coreopsis 454669
*Fountaine Margarett 553536 A 265 Apr 619 38.82 8134 407
Fountaine Naomi 600092 C 255 Apr 623 36.51 6803 379
Fountaine Patricia 644289 F 269 Apr 572 36.72 6406 352
†Fountaine Phyllis 662064 F 302 Nov 152 10.43 4765 271
Fountaine Pollyanna 643248 G 294 Apr 512 34.49 5832 331
†Fountaine Prudence 657715 G 132 Apr 671 39.90 3269 173
Gayoso Arianna 487948 C 334 Apr 404 28.25 7293 410
*†Jean's Joan of Hoovens F. 512086 D 75 Apr 1212 60.00 3066 150
S. King Carol of Hoovens Farm 218558 D. Jean of Hoovens Farm 405787

Hobler, Atherton W., Woodacres, Stamford, Conn.
Hebron Dolly's Daisy 555894 G 240 Apr 949 56.50 8456 475
*Venus of Kitchener 427073 A 318 Apr 1304 78.79 15696 825
*Wethersfield Vianna 553740 B 365 Apr 483 32.37 11019 620
Woodlands Patience 461150 B 351 Apr 887 47.63 10545 552
Woodlands Plum 461151 C 365 Mar 624 37.64 11650 572

Hochmuth, Diana, Elderbrook Farm, La Valle, Wis. ARHT
†Anne of Elderbrook 469453 B 196 Apr 860 44.33 6860 345
†Beth of Sylvanite 403553 A 163 Apr 969 44.61 6588 292
†Darleen of Elderbrook 514477 C 181 Apr 701 34.70 5907 310
†Hedy of Elderbrook 588014 G 193 Apr 766 39.10 5984 294
†Jody of Elderbrook 469452 A 196 Apr 878 44.34 7249 351
†Marge of Elderbrook 383379 A 167 Apr 836 43.97 5952 330
†Patsy of Elderbrook 514478 D 196 Apr 1064 45.79 8244 358

Hochmuth, Herbert, Elderbrook Farm, La Valle, Wis. ARHT
†Madge of Elderbrook 534943 E 187 Apr 726 35.60 5804 282
†Spot of Elderbrook 504129 C 160 Apr 886 40.85 5949 268

Holden, R. L., West Lafayette, Ind. ARHT
*†Admiral's Lucretia 526648 A 305 Apr 150 7.57 8033 392
*Clyde's Tulip 390711 A 235 Apr 901 28.02 8193 320
†Dicta Jubilee's Flora 638534 G 149 Apr 718 30.39 4114 166

*†Dicta Jubilee's Lucretia 607240 E 241 Apr 703 33.43 6198 293
†Dicta Jubilee's Maizie 648397 E 140 Apr 703 33.11 3777 174
†Dicta Quad's Grace 647343 G 217 Apr 755 30.61 5704 239
*†Foremost Cherry Bloom 378856 A 124 Apr 1146 42.17 5273 207
*†Giermead Corine 440811 A 178 Apr 882 37.50 6001 265
*†Giermead Lottie 440813 A 206 Apr 804 39.03 5951 295
†Jubilee's Lucky Flower 666538 F 97 Apr 636 37.21 2135 121
s. Kenfleur's Dicta Jubilee 223263 D. Lucky Laddie's Flora 490479
*†Lucky Laddie's Nora 547978 B 90 Apr 1172 60.40 3472 177
s. Kenfleur's Lucky Laddie 206885 D. Giermead Nora 440812
*†Moulder Evaline 368056 A 91 Apr 1095 51.39 3390 182
s. Fireman of the Rancho 131616 D. Imp. Zella of Crane Farm 106178
†Quad's Evaline 638535 G 89 Apr 846 41.45 2579 123
s. Kenfleur's Dicta Quad 222091 A. R. D. Moulder Evaline 368056
*†Suez's Bounteous 585334 D 109 Apr 810 41.73 3092 168
s. Fairy Flower's Suez 226693 A. R. D. Moulder Bountiful 369092

Hollenbeck, J. C., The Oronoko Farm, Berrien Springs, Mich. ARHT

*Iris of Oronoko 456356 C 353 Mar 32 1.39 10252 522
*Isabel of Oronoko 456351 A 240 Mar 378 21.39 5716 275
*Iva of Oronoko 456352 B 335 Mar 281 15.48 9482 472
*Jennie of Oronoko 509629 D 342 Mar 418 25.84 8448 417
Labelle of Oronoko 555306 G 353 Mar 27 1.71 7342 340
Leda of Oronoko 563663 G 182 Mar 701 34.71 4464 200
Lena of Oronoko 563662 G 243 Mar 453 27.55 4551 233

Holman, Paul R., Indian Boulder Farm, Bolton, Mass. ARHT

*†Albamont Meadow Rue 316622 A 120 Apr 1256 64.07 5252 253
*Birchfield Mistress 353023 A 210 Apr 1020 64.41 7775 463
Lightfoot of Indian Boulder 547298 F 180 Apr 736 38.28 4721 225
*†Myhaven Josephine 450214 A 302 Apr 542 31.17 7752 435
*†Rockingham Martha 562880 E 305 Apr 39 3.15 5517 272
†Weetamoo of Indian Boulder 572762 G 188 Apr 722 39.74 4811 232

Holman, Rufus C., Pasture Bars Farm, Molalla, Oregon. ARHT

*Ann's Grace of Few Acres 498444 A 352 Apr 465 27.75 7251 403
*Deer Creek Lilly 2d 444888 A 320 Apr 619 30.43 8032 359
*†Oregon Princess Gertrude 444855 A 305 Apr 465 23.67 8084 366
*Oresan Edith 477220 C 326 Apr 397 22.28 6157 334
Pasture Bars Eleanor 605182 G 341 Apr 341 18.86 5206 257
†Pasture Bars Eva 639912 G 201 Apr 596 29.81 4401 206
*Pasture Bars Minnie 605181 E 176 Apr 581 31.98 3991 218
†Pasture Bars Sweetheart 639911 F 123 Apr 695 34.77 3114 147

Holmes, P. A. & Son, Holmead Farm, Mount Vernon, Mo. ARHT

King Hill Rexbetty 590260 C 129 Apr 1098 55.71 5347 262
King Hill Rexjane 546255 E 224 Apr 1039 52.71 8413 395
King Hill Rexruby 564481 F 180 Apr 1251 54.05 7602 313
Meadow Lodge Ramona 549369 G 278 Apr 739 37.73 7824 361

Homestead Dairy Farm, Incorporated, Salisbury, Md. ARHT

Foremost Colormaker's Joan 525887 E 313 Apr 669 34.16 8115 387
Homestead Ambassador's Marion 466345 C 349 Feb 249 11.46 10055 435
Homestead Bell Buoy's Ann 550837 F 31 Dec 957 55.52
s. McDonald Farms Bell Buoy 219030 D. Homestead Reveller's Elaine 472261
Homestead Reveller's Lenore 442601 A 285 Apr 606 30.81 8094 376
Homestead Royal Lelah 573800 G 94 Apr 936 37.45 3075 123
s. Foremost Snowdrop's Royal 242727 D. Homestead Reveller's Lelah 453927

Hornaday, Richard, Greensboro, N. C. ARHT

*Ruayne Hermes Blanch 483659 B 215 Apr 914 47.09 8592 447

Horneman, H. C., "Kenfleur, Danville, Ill. ARHT

*Kenfleur's Betsy Emily 456076 A 70 Apr 1780 65.72 4261 173
s. Wildwood Betsy's Actor 193036 A. R. D. Courtland Emily 285040
Kenfleur's Candie Clara 465806 A 322 Apr 698 32.62 10813 467
Kenfleur's Countess B. 562749 B 348 Apr 991 47.67 11823 541
Kenfleur's Dicta Betsy 561980 G 272 Apr 1038 49.14 9420 411
Kenfleur's Dicta Hopeful 594709 G 194 Apr 973 45.64 6575 287
*Kenfleur's Jean Harlow 364544 A 105 Apr 1379 64.83 5000 249
Kenfleur's Lillian 661813 G 103 Apr 1027 45.60 3530 150
Ridglydale's Lilly Alert 557679 E 154 Apr 931 41.64 5693 247
*Ridglydale's Merrymaker Alert 523349 C 111 Apr 1186 56.69 4481 218
Ridglydale's Punta 587203 G 132 Apr 1511 63.94 6702 275

Horneman, H. C., "Kenfleur No. 1," Perrysville, Ind. ARHT

Fan of Shady Brook Farm 509087 B 115 Apr 1298 57.01 5433 235
F.'s Little Lady 568992 F 120 Apr 945 43.02 3892 183
*Kenfleur's Dicta Harlow 477958 A 154 Apr 1294 60.31 7010 286
*Kenfleur's Dicta Lil 529499 A 138 Apr 1080 50.05 5239 235
s. Dunwalke Dictator 167470 A. R. D. Kenfleur's Nightingale 415476
*Kenfleur's Dicta Marcella 527109 A 152 Apr 1201 54.79 6745 289
*Kenfleur's Dicta Marlene 534909 A 160 Apr 1045 53.93 6245 318
Kenfleur's Fanette 569953 G 119 Apr 954 47.92 4002 177
*Kenfleur's Nellie Q. 571233 B 162 Apr 1160 57.11 6734 328
Kenfleur's Quad Miss 543478 E 120 Apr 1553 67.28 6271 253
Nancy Belle of Manitou 424319 A 174 Apr 998 50.20 6073 302
*Ridglydale's Butterfat 412584 A 120 Apr 956 45.60 4173 198
*Rose Sheran of Ridglydale 450923 A 127 Apr 1388 64.42 6220 303

Hougas, Vernon, Hill View Farm, Seneca, Ill. ARHT

*Gayoso Avia 560783 C 93 Apr 1238 68.75 3977 208
†Hill View Buster's Bonnie 667374 G 48 Apr 817 44.29 1273 65
s. Harvey Farm Buster 245259 D. Ann's Baby of West Lawn 501039
†Hill View Charlene 670592 G 38 Apr 1018 47.34 1244 57
s. Kenfleur's Dicta Quad 222091 A. R. D. Kenfluer's Dicta Darlene 477420
†Hill View Eulalia's June 670591 D 42 Apr 851 50.74 1162 69
s. Dora's Ada's Roland 218178 D. Eulalia Amor 431698
St. Albans Actor's Dawning 580995 E 145 Apr 938 52.06 5240 306
*St. Albans Actor's Valentine 458126 B 309 Apr 971 60.21 11606 620
Sunnymede General's Madge 637883 G 110 Apr 931 41.34 3412 158
Villamere Reiman 599961 D 181 Apr 1087 64.05 7382 409

Howell, J. W., Fox-deceived Farm, Hagerstown, Md. ARHT

*†Beechwood Rosela 503699 B 74 Apr 1106 44.05 2553 102
†Fox-deceived Buttercup's Hope 440473 A 111 Apr 995 35.74 3913 150
*†Fox-deceived Charity 513679 C 90 Apr 1271 54.55 3763 157
*†Fox-deceived Charter's Janette 534589 E 265 Apr 799 42.04 9238 415
*Fox-deceived Charter's Marie 534590 E 254 Apr 668 31.03 7071 359
*†Fox-deceived Charter's Patience 534587 E 301 Apr 606 33.27 8880 454
†Fox-deceived Con-Belle Jean 594975 G 64 Apr 789 33.30 1624 68
†Fox-deceived Evelyn 489070 A 181 Apr 887 36.02 6218 273
*Fox-deceived Itasca's Opal 489073 C 365 Apr 982 53.93 14110 721
†Fox-deceived Lilly 440477 A 214 Apr 613 28.96 5396 247
*†Fox-deceived Mistress Mary 537763 D 305 Apr 45 2.48 8809 398
*†Fox-deceived Rosetta 489071 C 304 Apr 454 25.33 7559 391
†Fox-deceived Slogan's Lindy 585727 G 120 Apr 531 23.01 2082 90
*†Fox-deceived Violet 440472 A 68 Apr 1104 51.35 2359 112
*†Patient Sally of Fox-deceived 2d 489072 B 242 Apr 740 39.32 7778 389
†Sport's Lilly May 586699 G 41 Apr 592 27.87 810 38
s. Independence Sport 243680 D. Fairview's Lilly Pride 524487
*†Spring Woods Lindy Lou 459032 A 80 Apr 1352 64.65 3371 165

Howland, Weston, Howland Farm, Brattleboro, Vt.

Butterfat's Lassie 477256 A 141 Apr 1061 56.68 5713 266
Chancelor's Northfield Pride 485460 B 161 Apr 1017 51.91 6406 289
*Governor's Caroline 477268 B 365 Apr 148 8.96 12721 618
*Governor's Ruthie 477271 B 43 Mar 1596 78.69 2059 101
s. Mermaid's Governor 207415 A. R. D. May King's Rose Marie 286644
Greenacres Advantage 571224 C 68 Apr 1281 54.10 2983 133
Greenacres Maintenon 571223 C 42 Apr 1538 57.09 2040 75
s. Douglaston Ultra Arthur 196156 D. Greenacres Mermaid 410209
Hester of Bliss Hill 559774 B 351 Apr 585 34.09 12069 598
*Howland Admiral's Balsam 535533 D 140 Apr 1200 56.88 5994 266
Howland Gallant Barberry 535539 E 118 Apr 1156 50.18 5020 220
Howland Governor's Almond 545271 C 145 Apr 1202 65.66 6426 300
Howland Governor's Ash 545270 C 100 Apr 1304 64.83 4505 219
s. Mermaid's Governor 207415 A. R. D. Butterfat's Faithful 477257
Howland Governor's Aspen 539968 C 78 Apr 1171 56.58 3144 145
s. Mermaid's Governor 207415 A. R. D. Banner's Goldie 396203
Monarch's Lassie Isabel 474680 A 287 Apr 681 36.98 8972 439
Monitor's Joan 560872 A 82 Apr 1338 55.96 3681 155
Royal's Secret Snowdrop 480538 A 298 Apr 698 41.88 9479 508
Ward's Moretown Nellie 548333 E 178 Apr 942 55.58 6305 342

Huck, Kathleen, Huckhills Farm, Hydes, Md. ARHT

Langvalley Gay Lad's Flo Flo 504213 B 45 Apr 954 49.80 1349 75
s. Langwater Gay Lad 206932 D. Thornton's Flo Flo 225204
†Souvenir's Sally 505693 A 98 Apr 1062 50.15 3360 160

Hulit, Curtis W., Morningdew Guernsey Dairy, Hillsboro, Oregon. ARHT

†Tualatin Palynca 602555 G 89 Apr 826 36.29 2598 119

Hulit, Dwight C., Morningdew Guernsey Dairy, Hillsboro, Oregon. ARHT

*Tualatin Dainty's Dutchess 421963 A 365 Apr 225 13.10 9061 514

Hulit, Fay A., Morningdew Guernsey Dairy, Hillsboro, Oregon. ARHT

†Tualatin Pandora 568562 G 182 Apr 649 31.56 4623 223

Hulit, Sam & Sons, Morningdew Guernsey Dairy, Hillsboro, Oregon. ARHT

†Beauty's Pride of Tualatin 446112 A 305 Apr 41 3.03 6900 331
†Chehalem's Belle's Flossie 663368 D 138 Apr 923 45.26 4644 217
†Cora Jane of Sherwood 364846 A 154 Apr 1051 53.11 5354 275
*†Darigold Vesta 395685 A 97 Apr 1454 69.38 4725 216
†Princess Afton of Sequoia 570230 F 46 Apr 1059 51.94 1553 76
s. Fairyland's Rocket 237198 D. Winona Topsy 411190
†Princess Waneta 560693 D 144 Apr 630 29.62 3656 173
*†Theresa of Maple Lane 309066 A 128 Apr 1001 50.99 4748 249
†Tualatin Chiefawn 546707 E 57 Apr 1080 47.24 2147 98
s. Thiessen's Chief 176453 D. Thiessen's Fawn 406577

Illinois, University of, Urbana, Ill.

Illini Alert Miralin 567413 G 167 Apr 439 28.49 2675 165
Illini Alert Miranda 556330 G 324 Apr 306 17.20 5943 305
Illini Alert Polly 556331 G 281 Apr 656 33.07 7006 335
Illini Alert Verna 556328 G 335 Apr 582 30.83 7566 394
*Illini Pride Miranda Girl 347806 A 365 Apr 28 1.42 10878 483
Illini Pride Reanda 556329 G 265 Apr 706 28.33 6540 259
*Illini Pride Remira 469689 C 242 Apr 698 36.58 6915 366
*Illini Pride Verna 338543 A 365 Apr 121 6.09 6792 332
*Illini Reflection Dimple Dian 511475 D 132 Apr 708 36.55 3454 178
*Illini Reflection Polly 491855 C 58 Apr 1215 59.43 2285 120
s. Boulder Bridge Reflection 202243 A. R. D. Illini Pride Princess Polly 392946
*Illini Reflection Verna 417637 A 318 Apr 622 30.20 6957 336
*Illini Reflection Violet 511473 C 170 Apr 650 30.62 4837 226
*Kenfleur's Queen Clara 575323 C 365 Apr 275 13.98 12859 636
*Queen's Gem of Woodland Echo 277292 A 365 Apr 95 4.67 9241 473

Indian Ladder Farms, Incorporated, Altamont, N. Y.

Indian Ladder FC Hx Vx A Blosm 553657	G	242	Apr	864	40.12	8092	378
Indian Ladder FCs Kings Butcup 553656	G	234	Apr	851	44.80	7636	373
Indian Ladder FC's Ks Tx Daisy 579713	G	35	Apr	1164	50.87	1318	57
s. Florham Commoner 208805 A. R.				D. Indian Ladder K's Tx Daisy 386432			
Indian Ladder FCs PBAKx Pansy 553652	F	148	Apr	1007	46.75	5554	259
Indian Ladder FCs PB Px Violet 553655	G	234	Apr	870	43.53	7839	389
Indian Ladder FC's PBx Violet 553658	G	224	Apr	1000	51.34	8147	402
Indian Ladder FCs Vx A At Rose 571397	G	168	Apr	885	50.05	5955	289
Indian Ladder FC's W's Hx Bcup 553654	F	175	Apr	906	44.05	5748	270

Irwin, A. P., Sunny Ridge Farms, Chadds Ford Junction, Pa. ARHT

Ambler's Chellene of Gwynllan 564094	G	212	Apr	725	41.62	5413	302
Ambler's Gift of Gwynllan 530168	D	181	Apr	655	35.60	4714	235
Ambler's Keep of Gwynllan 562828	F	212	Apr	846	44.84	6587	323
Brilliant Eulalie 527468	C	158	Apr	806	40.95	5019	217
*Countess of Walnut Grove 459326	B	212	Apr	1029	48.07	8838	388
Daisy Belle of Walnut Grove 496373	C	231	Apr	891	44.22	7347	347
Douglas' Yvonne 488766	A	77	Apr	1291	63.30	3196	145
Flying Hill Alafair 568272	G	117	Apr	818	38.79	3259	138
Flying Hill Country Decoration 521406	E	178	Apr	813	41.34	6011	285
*Fritzlyn Val Mollie 527334	E	218	Apr	370	19.17	4889	248
Longwood Marie 554228	G	222	Apr	537	29.42	5074	246
Maxwelton Anne's Lovelight 562581	F	117	Apr	936	45.23	3682	169
Minnie's Lass of Edgewood Farm 559373	F	212	Apr	673	33.01	4992	224
Prince's Pearl of Edgewood 510144	D	211	Apr	794	43.23	6518	302
Roamer's Pearl of Whitford 565419	F	201	Apr	743	45.20	5478	296
Sylvia's Brilliant Louisa 641828	G	226	Apr	554	31.50	5288	271
Wonder's Gold Rose 576442	G	78	Apr	548	22.98	1441	61

Jacklin, H. M. & Son, Plover, Wis. ARHT

Daisy's Pride of Marshallane 594182	E	220	Apr	1043	46.86	8518	407
Johnson's Betty's Patsy 647043	G	202	Apr	914	57.15	6537	395
†Slogan's Leona of Springvista 552450	E	108	Apr	793	42.44	3237	154
†Stonehurst Delia 452179	A	54	Apr	837	38.94	1510	71

Jacobsen, J. R., Lakeview Farm, Iron, Minn. ARHT

Jethro's Golden Glow 587728	G	135	Apr	703	36.45	3510	166
Tianna's Kaprice 549005	B	291	Apr	750	36.79	8771	410

Johnson, Andrew J., Clay Hill Farm, Fruitport, Mich. ARHT

Clay Hill Annette 550078	E	165	Apr	1068	44.46	6638	239
Clay Hill Darlene 548410	E	180	Apr	837	43.47	5788	271
Clay Hill Jewel 548758	E	44	Apr	1041	40.21	1458	56
s. Langwater Merry Duke 227622 A. R.				D. Clay Hill E. Gem 480850			
Clay Hill Merry Ann 578557	G	105	Apr	937	37.98	3511	131
Clay Hill Merry Geraldine 564992	F	163	Apr	714	34.94	4237	191
Clay Hill Merry Queen 550928	F	280	Apr	841	43.66	9433	441
Clay Hill Mona 491101	B	251	Apr	953	47.27	9415	452
Clay Hill Roselle 552237	F	194	Apr	848	35.96	6377	244

Johnson, Glenn, Baraboo, Wis. & Jacklin, H. M. & Son, Plover, Wis. ARHT

Johnson's Dewdrop's Grace 541885	A	102	Apr	1307	55.69	4773	219

Johnson, Lawrence G., Brookdale Farm, Whitewater, Wis. ARHT

Ana Dora of Brookdale 533468	E	133	Apr	827	40.28	4304	216
Fornis of Hibbard 457868	A	204	Apr	671	38.82	5338	307

Johnston, A. R., Walnutdale Farm, Lore City, Ohio. ARHT

Goldwick of Winding Creek 554606	F	193	Apr	462	22.65	3004	159
Hawthorn's Delight 408190	A	162	Apr	600	24.64	3647	160
Holdridge Cleo 594365	G	159	Apr	525	21.55	2969	120
Walnutdale Anna 526706	C	52	Apr	686	29.23	1200	53
Walnutdale Belle 556913	F	196	Apr	647	28.28	4607	209
Walnutdale Ceres 562082	G	151	Apr	623	26.81	3405	147
Walnutdale Diana 583386	G	67	Apr	644	28.66	1561	68
Wintondale Cyrilla 415003	A	164	Apr	632	31.51	4115	207
Wintondale Rosemary 423189	A	157	Apr	561	25.85	3049	145

Kaiser, Elmer H., Theo-Vale Farm, Olympia, Wash.

Theo-Vale Connie 457267	A	232	Apr	968	48.62	8403	420
Theo-Vale Madrona 511680	D	227	Apr	950	48.96	8347	444

Kansas State College, Manhattan, Kans.

*Florrie's Anemone 502872	C	169	Apr	1094	61.50	7631	424
Florrie's Myrtle 557807	G	337	Apr	787	44.34	10671	556
Gay Quest Calla 587974	G	130	Apr	1143	42.75	5233	195
Ransom Leda's Leader 396313	A	225	Apr	576	29.32	6514	283

Kay, F. C., Pueblo, Colo.

Interlochs Babe's Bell 487348	A	114	Apr	1018	37.90	4551	162
Interlochs Barney's Pride 657965	G	125	Apr	732	36.12	3579	177
*Interlochs Elite 603235	D	137	Apr	919	36.86	5140	219
Interlochs Festoon 542566	B	214	Apr	815	39.78	6807	318
Interlochs Merk 487341	B	365	Apr	81	3.86	9268	409
Interlochs Rebina 544774	F	353	Apr	555	28.62	8595	405
Interlochs Rose 502866	C	202	Apr	905	40.93	6552	301
Interlochs Vera 496194	A	297	Apr	844	34.88	10012	428

Kelsey, Frank W. & Lesh, Pearl H., Alfacrest Farm, Huntington, Ind. ARHT

Alfacrest's A. C. Judith 650993	G	113	Apr	1023	46.68	4093	175
Alfacrest's A. C. Patsy 576854	G	195	Apr	803	45.41	5730	302
*Alfacrest's Bethina 500136	B	99	Apr	1110	46.53	4011	191
*Alfacrest's Blondie 605593	D	140	Apr	1219	40.50	6420	233
*Alfacrest's Ladonna 522681	C	68	Apr	1227	57.93	2835	136
†Alfacrest's Madeline 653925	F	84	Apr	824	35.85	2363	110
*Blossom's Beautiful 366724	A	153	Apr	845	40.14	5185	230
*Glenda's Garnet 451454	A	297	Apr	459	26.31	7482	366
*Lady's Lurabelle 451453	A	130	Apr	978	40.00	5083	224
*Rosemary's Lassie Girl 287108	A	365	Apr	68	3.61	14899	703
*Rosemary's Romelle 442490	A	167	Apr	1065	48.46	6911	294
*Star's Susie Jane 371783	A	365	Apr	166	9.59	11563	592

Kerr, Paul H., Kerr's Dairy, Columbia, S. C. ARHT

Beatrice of Kerr's Dairy Farm 572688	G	318	Apr	515	29.22	7358	353
Beaver Creek Louise 597068	E	181	Apr	983	48.21	6586	307
Grape Lawn's Foremost Lady 369707	A	304	Apr	698	30.18	9682	406
P. Alberta of Kerr's Dairy Farm 549796	G	346	Apr	817	53.06	10326	581
*P. Alice of Kerr's Dairy Farm 533571	E	115	Feb	949	48.52	4021	196
s. Belle's Paul of East View 189048				D. Rebecca of New Delta 413153			
Rebecca of New Delta 413153	A	273	Apr	494	26.71	6462	296
*Rosemary of New Delta 438490	A	143	Apr	1142	60.11	5936	284

Kilpatrick & Sturgeon, Iowagold Guernsey Farm, Woodward, Iowa.

Jewel of Iowagold 522804	C	120	Apr	1280	62.35	5273	244
Lady Louise of Iowagold 393239	A	74	Apr	962	39.76	3901	161
Lillian of Iowagold 407757	A	51	Apr	2151	88.22	3545	142
s. Shoreland Golden Climax 190555				D. Wern's Jackie's Girl 209471			
Opal of Iowagold 487613	B	64	Apr	1169	62.45	2680	131
Peggy of Iowagold 379304	A	78	Apr	1771	79.19	4865	211
Ruby of Iowagold 393238	A	51	Apr	1780	74.26	2949	122
s. Shoreland Golden Climax 190555				D. Butter Maid of Iowagold 319565			
Stella of Iowagold 522803	B	72	Apr	1485	67.01	3680	162
Wilma of Iowagold 564358	F	118	Apr	1067	53.47	4368	201

Kimball, Will D., Est., Pine River, Wis. ARHT

Ultimas Hannibal's Winner 399856	A	101	Apr	1196	54.81	4207	189

Kimbark, John T., Rhinebeck, N. Y.

Chief's Daisy of Sepascot 457875	A	94	Apr	1127	68.43	3661	191

King, M. C., Atlanta, Ga. ARHT

Improver's Princess Daisy 590692	F	16	Dec	370	17.59		
s. Quail Roost Improver 228261 A. R.				D. Dorosa's Little Daisy 301649			

King, W. C., King's Dairy Farm, Bishopville, S. C. ARHT

*Buddy's Violet Gold 487224	B	262	Apr	627	35.66	8772	447
*Coker Silver Hilda 598287	E	120	Apr	1487	74.84	6264	300
s. Coker Silver Ophir 156994 A. R.				D. Raider's Hilda 301365			
*Hazelwood's Gertie 515310	D	340	Apr	1530	68.09	11326	565
Hector's Beauty Queen 661454	G	28	Feb	1020	39.50		
s. Hazelwood's Hector 168107 A. R.				D. Powe Governor's Beauty 349741			
Hector's Marthe Princess 661453	G	103	Apr	1349	54.93	4673	181
Hector's Steller Fancy Lady 548982	G	365	Apr	583	32.10	8760	440
*Josey's Cavalier Cyrene 463762	B	314	Apr	714	38.93	10816	537
*Radiant Doris Ruth 449643	A	358	Apr	904	46.93	13787	685
Radiant Rose Alice 648010	G	269	Apr	619	35.17	5844	309
Riverside Hector's Flossie 648843	F	200	Apr	774	45.24	6010	323
*Sunshine's Fair Dawn 502754	A	204	Apr	986	48.55	7216	355

Kinney, Oscar F., Waldorf Farms, North Chatham, N. Y.

†Broadland Leona 537490	D	58	Apr	1143	51.69	2228	97
s. Broadland May Prince 200586 A. R.				D. Overseer's Light of Bdk. 343577			
Waldorf Arabelle 597804	F	130	Apr	930	38.16	4116	171
†Waldorf Betty-Jane 566243	G	256	Apr	814	41.53	7806	360
†Waldorf Clara-May 597805	G	305	Apr	53	2.67	9601	445
†Waldorf Miss Mischief 633203	G	305	Apr	484	28.08	8301	445
†Waldorf Natalie's Mina 535547	B	154	Apr	919	39.52	5395	229
†Waldorf Sally's Sylvia 557108	F	261	Apr	754	40.79	7980	389

Kipp, Hubert P., Lone Acres Farm, North Prairie, Wis. ARHT

†Foreman's Juneta Rose 574352	G	217	Apr	645	31.61	5375	247
*†Lone Acres Beauty 524099	D	263	Apr	412	27.29	5836	314
Lone Acres Beth 626982	G	365	Apr	291	14.73	7171	305
†Lone Acres Christine 671620	G	42	Apr	781	30.85	1114	44
s. Lone Acres King 223803				D. Channel Isles Crystal 209273			
†Lone Acres Grace 661318	G	87	Apr	706	33.90	2345	104
†Lone Acres Ida 658240	G	143	Apr	636	33.39	3599	162
*†Lone Acres Phyllis 524101	E	304	Apr	499	29.70	7562	377

Kirk, Norris J., Oakryn Farms, Nottingham, Pa. ARHT

*Fair Field Princess S. 459762	B	360	Apr	483	24.94	8066	400
Long Beach Pearl 571895	G	365	Feb	497	21.24	6567	277
Redd's Susanna 504171	A	296	Apr	541	29.58	7124	348

Kirkpatrick, J. M. & Fredericka, Kirklawn Dairy, Topeka, Kans. ARHT

†Butterfat's Rosebud of Sunrise 466244	B	221	Apr	667	35.63	6391	303
†Cooper's Rabon 494887	C	120	Apr	682	37.94	2943	164
†Kirklawn Beverly 659466	G	70	Apr	474	24.49	1171	60
†Kirklawn Jean 651211	G	120	Apr	555	31.20	2311	117
†Kirklawn Roberta 661909	G	47	Apr	889	34.32	1362	52
†Kirklawn Winnie 667265	G	18	Apr	535	23.93		
s. Cooper's Rex 254196				D. Cooper's Suntan 522392			

Kissinger, Howard A., Springdale Guernsey Farm, Ottawa, Kans. ARHT

Springdale Daisy Belle 537982	A	81	Apr	1180	50.39	3129	134
Springdale Fantana 469862	A	126	Apr	1244	61.21	5098	242
Springdale Glamour Girl 545964	B	139	Apr	950	48.75	4458	237
Springdale Sunlight 648396	E	102	Apr	1112	52.71	3816	171

Kleinhans, Joseph B., Dr. Kleinhans Farm, Herbster, Wis. ARHT

Troutwater Coramaid of Dr. K. 641766	G	277	Apr	623	35.47	6772	325
Troutwater Lasse of Dr. K. 557311	F	272	Apr	550	28.30	6028	277

Troutwater Maith of Dr. K. 637089	G	323	Apr	563	30.71	9980	443
Troutwater Modvic of Dr. K. 646755	G	234	Apr	574	34.81	6322	290
Troutwater Sweggy of Dr. K. 650492	F	209	Apr	936	37.28	7246	289

Kneece, John B., Clear View Farm, Chesterfield, S. C.

Besse of Oak Grove Farm's Betsy 236768	A	89	Apr	1494	68.46	4375	192
Smith's Laxey Foremost 411485	A	49	Apr	1264	53.63	2045	86
s. Klondike Royal Count 208328		D. Miller's Bettie Laxey 343615					

Knight, William W., Belmont Farm, Perrysburg, Ohio.

*King's Glory of Belmont 501733	B	113	Apr	1020	58.29	4207	227
King's Idalia of Belmont 546337	G	273	Apr	794	44.58	7932	404
King's Imogene of Belmont 567558	G	121	Apr	896	46.71	4008	209
*Sultan's Erma of Belmont 433252	A	165	Apr	1144	46.47	6844	267

Konishi, George H., Sun Rise Farm, Platteville, Colo. ARHT

Buccaneer's Sun Rise 571808	G	207	Apr	446	21.27	3502	170
Sun Rise Erma 589520	G	212	Apr	607	23.99	4713	195
Sun Rise Golden Rosie 558447	G	345	Apr	228	13.20	3996	206
Sun Rise Golden Topsy 558445	G	334	Apr	477	23.65	7440	353
*Sun Rise Rebecca 475283	B	242	Apr	461	24.44	5420	312
Sun Rise Starlight 551641	G	228	Apr	518	28.77	4336	243

Konishi, Harry H., Sun Rise Farm, Platteville, Colo. ARHT

*Sun Rise Golden Mary's May 551640	E	56	Apr	1020	56.73	1940	104

Krull, Gerhard, Rome City, Ind. ARHT

*Broadcaster's Fern 445525	A	327	Apr	669	32.49	10210	442

Kuck, E. R., Brookside Farm, New Knoxville, Ohio. ARHT

Brookside's Beauty's Carolyn 557937	G	345	Apr	627	30.52	10662	456
Brookside's Beauty's Marilyn 557936	G	365	Apr	157	8.34	11562	520
Brookside's Bonnie Mermaid 602866	G	142	Apr	923	37.84	4635	195
Brookside's Bonnie Rosella 557935	G	365	Apr	95	5.31	6545	303
Brookside's Daisy Flo Gold 602865	G	132	Apr	1234	46.53	5284	221
Brookside's Lady's Golda 557938	G	230	Apr	679	34.64	6497	329
Brookside's Princess Flo Gold 608329	G	205	Apr	715	33.43	4977	231
Brookside's Supreme Flo Gold 602862	G	365	Apr	251	11.89	12340	517
*Dolly Flo's Princess 428699	A	365	Apr	579	28.14	13335	584
Goldmead Butterfat Belle 601909	G	188	Apr	728	37.73	5072	238
King Questa's Glen Rose 574077	G	365	Apr	269	17.68	6611	332
King's Questa's Salette 574076	F	86	Apr	948	40.69	2934	128
Patsy Queen Beauty 496046	B	87	Apr	928	41.04	3068	161
s. Goldmead Playkite 197481		D. Patsy Queen of Grove View 343700					
Pretor's Princess Valeria 574075	F	301	Apr	564	25.41	7085	272
Superior Asteria's Lassie 467472	A	317	Apr	647	33.33	10295	485

Kuck, Lucille L., Brookside Farm, New Knoxville, Ohio. ARHT

*Goldmead Butterfat Noble Cora 601904	E	86	Apr	1157	54.62	3631	169

Lakewood Farm, Malcolm J. Boyle, Trustee, Mundelein, Ill.

Ada of Wynola 555111	G	365	Apr	645	32.39	11088	492
Boulder Bridge Mae 613964	G	365	Apr	253	14.80	10842	569
Gaylord's Solace of Val 569400	E	212	Apr	1026	45.98	7706	329
Geneva of Seymour 513228	D	212	Apr	1052	50.20	8225	334
Green Meads Queen Flirt 553481	B	175	Apr	643	33.53	4258	209
Lea Lady Uppity 628775	G	43	Apr	1160	48.75	1555	67
s. Gayhead's Favor 247154		D. Mount Hope Uphroe 393468					
Meadow Lodge Fancy 518756	D	70	Apr	1233	62.80	2869	145
s. Meadow Lodge Sequoia 223465		D. Christmas Eve of Thornwood 353567					
Meadow Lodge Rex's Evalin 551786	G	192	Apr	983	51.04	6615	339
Molly of Boulder Bridge 594320	G	365	Apr	414	24.23	9631	465
Pine Manor Lorna Doone 628649	G	169	Apr	1198	50.71	7231	289
Rock Creek Forest Belle 591451	G	59	Mar	1048	68.78	1937	107
s. Green Meadow Forester 178776 A. R.		D. St. James Champion's Isabelle 320230					
Rock Creek Forester's Polly 634882	G	212	Apr	914	45.20	6920	334

Lang, Charles G., Langvalley Farm, Glenarm, Md.

Langvalley Director's Belle 529940	D	64	Apr	1646	70.78	3448	150
Madrey Farm Happyanne 454852 A		42	Apr	1563	65.35	2154	90
s. Ward Acres Bright 172379 A. R.		D. Annie of Madrey Farm 367281					

Latshaw, Russell T., Sunny Slope Farms, Spring City, Pa.

†Marshallvale Redina 486293	C	278	Apr	499	28.90	6756	293
Mt. Ararat's Donna 552039	G	265	Apr	579	34.27	5066	287
†Peter's Bell of Sunny Slope 659080	G	31	Feb	771	38.27	846	42
s. Sunny Slope Peter 236168		D. Actaeon's Nora of Pennbrook 293634					
†Peter's Lula of Sunny Slope 543999	E	304	Apr	439	25.60	5638	296
†Regal Lindy 566041	G	68	Mar	949	44.25	2193	96
s. Royal of Modern Acres 232545 A. R.		D. Lindy's Queen of Modern Acres 527297					
†Royal Ethel of Brookwood 533773	E	283	Apr	650	32.81	6921	329
†Sunny Slope Caroline 657326	G	151	Apr	789	44.20	4210	221

Latshaw, Russell T., Jr., Sunny Slope Farms, Spring City, Pa.

*Peter's Peggy of Sunny Slope 545154	E	207	Apr	665	32.79	6141	292

Lee, Robert C., Lee Farms, Far Hills, N. J. ARHT

†Lee Farms Imperial Belle 649854	G	190	Apr	628	30.11	4299	188
†Lee Farms Noble Eva 569574	G	304	Apr	612	35.75	7282	377
†Lee Farms Noel 602398	D	305	Apr	340	18.38	8092	407
*†Tarbell Farms Mary Prue 471068	B	141	Apr	1056	46.49	5540	234
*†Tarbell Farms Noble Lois 480341	C	212	Apr	694	35.70	6145	293
*†Tarbell Farms Peerless Charla 480338	C	301	Apr	626	31.78	7687	372
*Tarbell Farms Peerless Flora 471064	B	237	Apr	972	47.06	8153	370
*†Tarbell Farms Regal Betty 471072	B	201	Apr	630	37.24	4349	247
*†Tarbell Farms Royal Lotus 480337	C	261	Apr	582	30.90	5933	293
*†Tarbell Farms Royal Muriel 471062	B	284	Apr	740	36.86	8902	416

Leeds, Henry W., Locust Grove Farm, Westville, N. J. ARHT

*Amos' Iona 415579	A	88	Apr	1465	58.47	4340	196
s. Hardwick's Amos 179063 A. R.		D. Maple Lane Illinois 250877					
*Amos's Minnie 409601	A	365	Apr	325	17.57	10025	505
Blossom's Son's Anabel 550249	G	365	Apr	422	21.40	9458	420
*Blossom's Son's Contentment 501381	D	365	Apr	51	2.88	9966	514
*Blossom's Son's Crocus 519604	D	176	Apr	1284	64.87	7847	392
Blossom's Son's Janet 550250	G	310	Apr	597	38.15	7375	407
*Blossom's Son's Molly 519600	D	114	Apr	855	44.14	3603	193
*Bright Lad's Pride 454945	B	331	Apr	762	37.21	11058	500
Countess Iona 535528	F	365	Apr	234	10.98	10905	465
Count's Maidie 560539	G	328	Apr	728	37.94	8590	422
Count's Maude 560538	G	365	Apr	669	34.85	9593	473
Count's Sparkle 541470	E	148	Apr	1052	49.97	5491	268
Count's Sunshine 550240	G	365	Apr	1032	49.87	14230	638
Dayboy's Busy Bee 541466	F	365	Apr	679	37.64	11322	575
Dayboy's Idealia 519605	D	210	Apr	608	30.23	5432	261
Daylofette's Actress 550242	F	242	Apr	612	29.91	5583	251
Daylofette's Fair Lady 560547	G	294	Apr	575	28.55	6297	311
Daytime 528903	F	365	Apr	382	23.28	9709	531
Gill's Gloretta 555671	G	365	Apr	77	3.99	4911	235
Gill's Laura 550251	G	365	Apr	175	10.21	8252	435
*Glenwood's Faithful of L. G. 500821	D	365	Apr	124	5.70	11695	541
Great Hopes Minerva 609644	G	316	Apr	971	37.97	9804	394
Great Hopes Reba 609643	E	74	Apr	1206	48.37	2900	122
Hardwick's Aspiration 528899	E	249	Apr	462	25.52	5136	272
*Hardwick's Belle 463058	B	324	Apr	697	36.48	9484	470
*Hardwick's Blue Bell 345660	A	298	Apr	723	31.03	8826	402
*Hardwick's Jeanora 415590	A	235	Apr	911	55.06	8200	451
*Hardwick's Nelda 444156	A	365	Apr	352	21.05	9773	541
*Hardwick's Shirley 501383	D	233	Apr	853	49.07	7270	416
*Harmony Hollow Nancy 440962	A	281	Apr	678	29.51	9351	395
Holiday Farm's Dawn 528186	D	212	Apr	661	31.48	5600	291
Holiday Farm's Ruby 538061	D	61	Apr	1050	42.67	2246	100
Majestic's Galore of L. G. 597631	G	44	Apr	866	35.37	1220	49
s. Foremost Majestic 260092		D. Maywick's Golden Glow 526029					
*Maxwelton Gypsy Queen 478278	A	341	Apr	718	27.65	11114	448
Maywick's Augusta 560542	G	239	Apr	808	36.20	7373	308
*Maywick's Beaconess 519606	E	210	Apr	1079	47.30	8364	359
Maywick's Blossom 535529	F	273	Apr	826	39.83	7690	350
*Maywick's Fairlady 481949	C	270	Apr	943	44.92	9607	441
*Maywick's Golden Glow 526029	E	295	Apr	854	48.53	8806	487
Maywick's Lila Gable 550253	G	254	Apr	764	36.08	6289	284
*Maywick's Polly 472775	A	89	Apr	1433	58.75	4533	214
Maywick's Woodbine 550245	G	365	Apr	518	29.54	8221	423
*Royal Busy Bee 501377	C	183	Apr	840	41.44	5955	284
Wasteland Golden Belle 476343	B	262	Apr	992	45.26	9105	408

Leman, J. Howard, Frankland Farms, Hopkinton, Mass.

Frankland Lucia 664565	F	76	Apr	934	45.60	2470	104

Levis, A. C., Jonacre Farm, Dundee, Ill. ARHT

†Blossom Beda of Seymour 434797	A	121	Apr	822	41.10	3611	177
*Cooper's Western Mayflower 466650	B	359	Apr	1101	53.55	16119	713
*Dawn's Floral of Grassy Grove 428846	A	120	Apr	1273	63.55	5724	286
*Foremost Olectra 557262	D	101	Apr	1335	72.63	4702	257
*Green Meads Lady Penelope 589715	D	135	Apr	1318	68.44	6824	334
†Jonacre Paula 570254	D	173	Apr	826	34.72	6114	242
†Jonacre Phyllis 592566	G	71	Apr	701	37.85	1853	98
†Jonacres Princess 592567	G	102	Apr	682	38.70	2794	137
King Hill Rexqueen 516679	E	365	Apr	698	44.27	15645	836
*Sedgley A. Martha 523540	E	318	Apr	767	40.80	9637	474
*Sedgley Majesty's Star 575246	D	295	Apr	929	54.20	10757	623
*Sedgley M. Barbara 523539	D	336	Apr	877	57.71	11097	669
Star Gift's Golden Queen 601583	E	257	Apr	944	51.55	9684	489
Star Gift's Golden Rose Bud 563325	B	256	Apr	864	45.20	9601	442
Star Gift's Iris Beauty 570355	C	365	Apr	615	40.30	12057	701
†Star Gift's Marilyn 632217	G	203	Apr	594	30.25	4744	207
Star Gift's Princess 568804	D	365	Mar	489	30.02	12838	596

Liebers, Harry D., Est., "Skyline," Lincoln, Nebr. ARHT

*Skyline's Faith 480363	C	332	Mar	790	37.76	12691	547
*Skyline's Lustre's Charity 480361	A	208	Mar	872	42.82	6608	319

Liebers, Lawrence, "Skyline," Lincoln, Nebr. ARHT

†Skyline Dream 652195	G	177	Mar	572	30.62	3736	178
*†Skyline Flora's Dream 522360	A	200	Mar	356	24.80	3683	217
*†Skyline Golden Star 526235	B	109	Mar	967	54.64	3728	184
*†Skyline Happy Girl 542587	B	14	Mar	483	19.81		
s. Skyline Superb Steadfast 217743		S. Skyline Regent Happy Gail 448427					
*†Skyline Hope 597793	E	14	Mar	416	22.07		
s. Skyline Flora's Superb 220669		D. Skyline's Florabell's Dimple 480362					
Skyline Mercedes 597243	E	240	Mar	649	40.52	6029	336
*Skyline Regent's Florabell 366951	A	290	Mar	378	22.71	6794	324
*Skyline's Florabell's Dimple 480362	B	350	Mar	287	15.79	10328	514
*Skyline's Jubilee 480360	A	18	Mar	772	38.07		
s. Skyline Rising Star 213461		S. Skyline Slogan's Delight 366698					
*Skyline Slogan's Delight 366698	A	177	Mar	931	39.22	5941	253
*Skyline Starlight 539403	A	115	Mar	1041	55.42	4169	200

Liebers, Lawrence & Liebers, Harry D., Est., "Skyline," Lincoln, Nebr. ARHT

*Skyline's Fairy 481138	A	73	Mar	1537	81.19	3597	178

Liebers, O. H. & Sons, "Skyline," Lincoln, Nebr. ARHT

*Daffydill's Princess Elda 434887	A	365	Mar	95	5.09	10189	508
*Diamond's Polly's Helen 308969	A	219	Mar	645	30.90	5513	279
*Dina's Jessica 382982	A	229	Mar	738	35.15	7132	330
*Foremost Masterpiece's Dora 445171	A	31	Mar	1217	62.22		
s. Foremost Masterpiece 5th 198172 A. R.				D. Linwood's Proud Dora 331139			
Lilly Bell of Plattewaters 356390	A	189	Mar	860	41.80	5663	274
Masterpiece's Olive 440431	A	283	Mar	663	38.28	8875	430
*Skyline Bess 545505	B	353	Mar	192	9.83	9827	471
Skyline Cheer 597795	G	234	Mar	643	35.08	5273	274
Skyline Elaine 647135	G	75	Mar	1096	45.30	2611	101
Skyline Eulalie 606154	C	144	Mar	689	32.06	4861	218
†Skyline Glee 645096	G	227	Mar	491	26.19	4088	189
*†Skyline Jane 526237	B	29	Mar	1049	39.89		
s. Skyline Superb Steadfast 217743				D. Superb's Waneeda 426417			
*Skyline Jenny 582727	E	322	Mar	483	28.21	10004	538
Skyline Marcella 647134	G	148	Mar	714	33.59	4010	176
†Skyline Maree 624966	E	305	Mar	366	24.35	8418	413
*Skyline Mayflower 608566	E	39	Mar	1419	60.91	1704	73
s. Mayprince's Masterpiece 190204				D. Masterpiece's Mayflower 445167			
Skyline Modesty 597796	G	243	Mar	630	32.76	5808	277
*Skyline Regent's Mary Ann 366952	A	308	Mar	509	32.30	8583	446
Skyline Repose 597798	G	36	Mar	1035	45.35	1162	50
s. Mayprince's Masterpiece 190204				D. Foremost Masterpiece's Dora 445171			
Skyline Romance 597799	G	36	Mar	1008	43.37	1108	47
s. Mayprince's Masterpiece 190204				D. Linwood's Lustre 316160			
*Skyline Superb's Lustre 448429	A	292	Feb	759	34.96	9371	406
†Skyline Swan 643691	G	230	Mar	764	37.84	5974	279
*Superb's Marvel 426418	A	253	Mar	861	39.26	9080	388
*Toreador's Countess 404517	A	250	Mar	778	38.16	8640	390

Liebers, Otto H., "Skyline," Lincoln, Nebr. ARHT

Floranda Princess 582766	E	365	Mar	42	2.62	7285	378
*Wathena's Katrinka 443397	A	210	Mar	1044	54.44	8144	396

Lilly, J. K., Jr., Eagle Valley Farm, Indianapolis, Ind. ARHT

Eagle Valley's Galaxy 642328	G	242	Apr	888	40.32	7181	313
Eagle Valley's Helen 644118	F	264	Apr	701	35.43	6800	328
Eagle Valley's Honora 642325	F	264	Apr	811	36.27	7266	310
Fairholme Florentine 596671	G	89	Apr	803	45.02	2708	129
Fairholme Rosemary 572774	G	128	Apr	1094	41.91	4719	176
s. McDonald Farms Reveller 219031				D. Chedco Rosalie 433772			
*Gayoso Steadfast Virginy 460306	A	106	Apr	1093	46.59	3889	174
*Pine Manor Patrician Jewel 527477	E	316	Apr	274	13.50	7436	358
*Ridglydale's Lucky Alert 572327	E	352	Apr	672	36.16	10164	539
*Wildwood Gertie's Cadence 479046	C	356	Apr	702	33.44	11077	515
Wildwood Opal's Carolyn 479044	B	318	Apr	472	25.62	7484	366

Lindsay, Earl T., Clearfield Farm, Massillon, Ohio. ARHT

†Clearfield Fairy 594153	G	167	Apr	643	31.83	3860	185
*†Clearfield Polly 509776	C	120	Apr	673	33.02	3049	149
*†Clearfield Promise 530214	D	190	Apr	806	36.31	5990	271
†Clearfield Surprise 572747	G	178	Apr	696	33.73	4437	209

Locke, R. F., Lockshore Farm, Cressey, Mich. ARHT

†Foremost Patricia 561811	G	277	Apr	554	31.26	6452	324
†Lockshore Ambassador's Buttercup 592532	G	221	Apr	586	27.27	4626	212
†Lockshore Ambassador's Lady 595936	G	94	Apr	671	25.92	2165	99
†Lockshore Ambassador's Valencia 598880	G	43	Apr	1095	41.52	1522	60
s. Lockshore Ambassador 237509				D. Loma Valencia 518672			
*†Lockshore Apollodorus 459237	A	219	Apr	938	42.25	8606	376
†Lockshore Avalon 578711	G	172	Apr	614	33.50	3625	191
†Lockshore Chancellor's Alberta 560167	E	56	Apr	1322	58.18	2272	111
s. Lockshore Chancellor 230513				D. Lockshore Alberta 459235			
†Lockshore Chancellor's Blossom 559170	G	286	Apr	619	35.26	7542	382
Lockshore Chancellor's Clematis 561884	F	197	Apr	904	35.35	6580	252
†Lockshore Choice's Margery 592534	G	72	Apr	1074	44.79	2591	105
Lockshore Golden Locks 2d 546706	F	338	Apr	935	43.01	12554	542
†Lockshore Lady Mildred 598881	G	54	Apr	888	35.47	1599	59
s. Lockshore Ambassador 237509				D. Sugarcreek Senna Tiby 408449			
†Lockshore Lone Lady 2d 570710	G	242	Apr	813	35.96	7246	317
†Lockshore May Dawn 534288	F	304	Apr	639	33.27	7011	344
*Lockshore Merry Maid 459239	A	151	Apr	1435	73.33	8135	388
†Lockshore National's Daughter 552058	F	278	Apr	585	32.47	5969	290
†Lockshore Prince's Esther 670387	G	28	Apr	787	36.36		
s. Lockshore Crystal Prince 194628 A. R.				D. Grangemead Esther 414756			
†Lockshore Princess Pan 3d 588628	G	137	Apr	682	37.28	3366	179
†Lockshore Prince's Sylvia 590027	G	181	Apr	773	36.27	5104	229
Lockshore Rose Croix 565143	G	330	Apr	944	58.19	13042	663
†Lockshore Royal Fragrance 560169	G	236	Apr	769	45.40	6841	362
*Lockshore Sylvia 373534	A	181	Apr	1434	63.40	9519	410
†Starr Farm Jeanette 591230	G	43	Apr	805	33.34	1119	46
s. Langwater Argyll 160703 A. R.				D. Starr Farm Jane 506649			
†Woody Nook Slogan Ruby 597818	G	25	Apr	553	23.52		
s. Langwater Slogan 166129 A. R.				D. Spring Hill's Beulah's Ruby 357174			

Loeb, Richard A., Spruce Run Farm, Clinton, N. J. ARHT

†Arcadian Ola 592812	G	65	Apr	907	41.01	1939	87
†Arcadian Orchid 592809	G	96	Apr	959	38.27	3122	123
†Arcadian Orris 592810	G	74	Apr	1038	42.89	2634	111
†Argevna Clover 586896	G	49	Apr	861	36.34	1324	57
†Argevna Nita 592815	G	72	Apr	806	34.99	1928	83
†Argevna Sapphire 594143	G	27	Apr	751	30.67		
s. Shoreland Meadow Lad 246645				D. Argevna Beauty 517194			
†Eminent Bonny Bess 574094	G	74	Apr	587	30.98	1440	74
†Fashion King's Admire 587739	G	35	Apr	922	45.04	1039	50
s. Butterfat Fashion King 228302				D. Admiration of Davidson Farm 492319			
†Fashion King's Emma 587741	G	72	Apr	968	42.04	2303	104
Fashion King's Rosie 587738	G	132	Apr	790	37.00	3727	178
†Fashion King's Roxie 587740	G	111	Apr	715	34.68	2873	131
†Fox's Bessy of Waukesha 576965	G	115	Apr	606	29.57	2504	124
†General's Lucyann 561185	F	106	Apr	715	34.47	2675	129
†Golden Ollie of The Milk Jug 579589	G	65	Apr	862	37.27	1885	83
s. Gordondale Golden Noble 218018				D. Ollie's Doll of De Forest 326335			
†Guernsey Grove Gay Lady 593849	G	40	Apr	874	38.14	1136	49
s. Kitchener Gay Lad 246074				D. Guernsey Grove Belle 282630			
†Guernsey Grove Gay Patricia 592811	G	98	Apr	811	34.42	2747	115
†Guernsey Grove Gay Viola 591799	G	48	Apr	1059	49.49	1666	76
†Guernsey Grove Royal Girl 592806	G	112	Apr	736	38.07	2752	149
†Harvester's Honeybelle Carol 591128	G	104	Apr	765	36.28	2930	134
†Long Acres Susan 592813	G	144	Apr	979	45.36	4832	220
†Long View Hilapri 580565	G	104	Apr	747	40.53	2563	137
†Long View Martha 582657	G	140	Apr	718	36.22	3489	171
†Lu's Beauty 587424	G	104	Apr	909	42.76	3229	152
†Park's Kitty 572816	G	143	Apr	801	36.07	3957	179
†Slogan's Perfection 570472	G	161	Apr	543	25.44	3182	147
†Spring Ridge Anita 579804	G	86	Apr	870	43.34	2528	130
†Spring Ridge Rosiland 579803	G	86	Apr	804	33.23	2184	94
†Susie's Queen of Betts Homestead 592816	G	83	Apr	689	32.27	2024	95
†Tillybardin Beauty's Pansy 591551	G	80	Apr	923	49.80	2664	121
†Valor's Lucy Ann 581380	G	163	Apr	850	39.03	4837	234

Lohnes, James T., Red Fox Farm, Valley Falls, N. Y. ARHT

*†Douglaston Countess Girvanna 505780	B	64	Apr	1031	54.56	2303	119
Glenburnie Gladsome 628198	G	334	Apr	1039	45.65	12234	491
†Louisa's Nancy of Red Fox Farm 573782	G	107	Apr	833	49.78	3045	166
*†Spar Hill Violet 580281	E	191	Apr	1042	59.94	7009	374

Lomas, T. C., Columbia, S. C.

Cherub's Pink of Lomas Farm 588065	E	294	Mar	781	43.67	8504	418
Demonstrator's Polly 379441	A	294	Mar	858	43.95	10315	533
Gold Branch G. A. D. Gemsey Daisy 606614	G	218	Mar	901	42.84	6666	304

Love, J. R. & Son, Amor Farm, Waukesha, Wis. ARHT

†Broadland Rosemaid 476644	A	40	Apr	839	32.30	1100	42
s. Broadland May Prince 200586 A. R.				D. Rose King's Hardwick 219672			

Loving, J. W., Pueblo, Colo.

Sunshine Happy 564800	G	365	Apr	116	4.83	12498	480
Sunshine Royal Charm 548944	G	365	Apr	67	4.00	10639	511

Loving, J. W., Mrs., Pueblo, Colo.

Pine Manor Memory Lane 628650	G	107	Apr	1060	42.11	3889	167
*Sunshine Vember 440428	A	355	Apr	786	37.35	14165	565
Sunshine Vern Minda 458926	A	135	Apr	1137	61.55	5568	273
*Sunshine Vesper 412086	A	68	Apr	1788	68.14	3907	156

Loyd, Frank S., "Laurel Cliff," Lynchburg, Va. ARHT

*Blanche's Alice 513283	D	225	Apr	771	47.52	7043	408
†Briar's Primrose 650102	F	128	Apr	606	33.66	2838	158
*†Ella's Empress of Mirador 455488	A	146	Apr	1273	63.05	6497	351
†Empress' Grace 538393	E	84	Apr	835	40.28	2625	129
Martha of Laurel Cliff 558996	G	365	Apr	601	32.16	9743	511
†Noble's Butterfat Honeymoon 517904	C	52	Apr	1512	62.17	2479	107
†Polly of Laurel Cliff 572721	G	187	Apr	787	43.29	5410	277
*†Sherwood Forest Dulcette 491069	C	98	Apr	1404	75.13	4792	225

Lykes, F. E., Milton Farms, Arden, N. C. ARHT

*Cynthia of Milton Lodge 361670	A	162	Apr	1017	50.24	6846	324
*Grace of Milton Lodge 480394	C	147	Apr	1068	46.28	6157	275
Heneretta of Milton Lodge 541109	F	365	Apr	368	18.55	9295	446
Hean of Milton Farms 569296	G	94	Apr	870	35.01	2805	119
Inez of Milton Farms 569289	G	248	Apr	665	34.06	6566	349
Irene of Milton Farms 569292	G	161	Apr	825	36.65	4919	215
Irma of Milton Farms 569288	G	282	Apr	563	27.80	6093	291
Isabel of Milton Farms 569291	G	143	Apr	653	33.50	3303	159
Milton Farms' Juliet 594188	G	102	Apr	836	33.11	2909	119

Lyman, Edna Fay, FaEdLy Ranch, Santa Maria, Calif. ARHT

†San Carlos Buttercup 418268	A	73	Apr	1214	54.76	3054	157
†San Carlos Princess 418269	A	84	Apr	1379	56.00	3933	167
†San Carlos Silver Bell 453787	A	43	Apr	1330	64.94	1904	95
†Wally 532835	D	40	Apr	1267	51.33	1608	65
s. Coronation King Comet 230719				D. San Carlos Amelia 453788			

Lyon, Chester A., Antietam Farm, Waynesboro, Pa. ARHT

Antietam Bessie 664977	G	81	Apr	1308	52.74	3361	141
Antietam Carolina 627794	G	365	Apr	655	30.95	11656	509
Antietam Charm 637863	G	293	Apr	894	48.63	9482	487
Antietam Faith 589067	E	365	May	130	8.59	12054	637
Antietam Faithful 592633	E	353	Apr	879	45.29	12539	590
Antietam Frances Rose 637025	G	296	Apr	994	51.03	10000	495
Antietam Garnet 651553	G	170	Apr	1197	56.05	7294	336
Antietam Madge 656678	G	124	Apr	1340	52.68	5398	242
Antietam Monaca 651554	G	174	Apr	1068	45.52	6316	271

Lyon, Chester A., Mrs., Antietam Farm, Waynesboro, Pa. ARHT

Conner Park Ella 501801	C	242	Apr	880	42.43	7586	384

MacElroy, Douglas R., Birch Brae Farm, Jonesville, N. Y. ARHT

Bent Lee's Katherine 609851	E	349	Apr	708	36.37	10443	493
Birch Brae Dora 524660	D	223	Apr	1332	50.49	10815	429
Birch Brae's Pennyroyal 555511	G	180	Apr	1134	44.26	6918	278

MacElroy, J. R., Birch Brae Farm, Jonesville, N. Y. ARHT

*Fairy of Birch Brae 479132	B	102	Apr	1276	59.10	4595	189
Fay of Birch Brae 566726	G	170	Apr	917	48.88	5559	262
Fidelity of Birch Brae 555508	F	205	Apr	727	36.73	5362	261
Flirt of Birch Brae 566729	G	125	Apr	910	44.36	4358	186
*Florette of Birch Brae 533280	E	60	Apr	1432	64.48	2795	125
s. Coronation Forester 231556		D. Babbette of Birch Brae 369709					
Formona of Birch Brae 537458	G	365	Apr	211	10.05	10642	511
Krystal of Birch Brae 566728	G	128	Apr	1060	49.83	5047	215
*Mirth of Birch Brae 452671	A	82	Apr	1633	63.54	4320	190
Pamelia of Birch Brae 542141	G	266	Apr	617	35.88	6702	351
*Patricia of Birch Brae 498021	C	89	Apr	1418	65.53	4264	199

Mainstone Farm Trust, Wayland, Mass.

Mainstone Ashlyn 536943	E	259	Apr	894	42.57	8805	402
Mainstone Carnation 484187	A	346	Apr	573	32.83	12433	619
Mainstone Catherine 484186	A	74	Apr	1409	59.07	3112	146
s. Langwater Mischief 182486		D. Catherine of the Clearing 279461					
Mainstone Dewdrop's Moonbeam 539143	F	281	Apr	715	43.66	7979	426
Mainstone Dream Girl 343831	A	241	Apr	941	47.93	9894	445
Mainstone Esther's Coleus 536947	F	356	Apr	666	35.57	10303	523
Mainstone Lupin 617392	F	181	Apr	1157	56.24	7303	327
Mainstone Primrose 484192	A	273	Apr	898	45.27	10770	500
Mainstone Red Clover 484177	A	341	Apr	656	37.80	12494	633
Mainstone Ruby 484195	A	66	Apr	1441	70.64	2946	146
Mainstone Snow-drop 484181	A	356	Apr	420	26.75	11592	642
Mainstone Viola 484184	A	365	Apr	186	12.10	13548	710
Middlebrook Milkmaid 552399	E	84	Apr	1309	56.94	3595	157

Mangas, Alice Loraine, Sunnydale Farm, Union City, Ind. ARHT

Mort Brier's Izora 548955	G	365	Apr	242	14.42	8350	400

Mangas, Claude L., Sunnydale Farm, Union City, Ind. ARHT

Sunnydale's Carolan 640023	G	284	Apr	632	33.08	6432	316
‡Sunnydale's Coleen 645210	G	234	Apr	683	35.83	5472	276
Sunnydale's Colo. 640022	G	286	Apr	434	26.00	5211	278
‡Sunnydale's Connie 645209	F	256	Apr	580	36.32	5598	308
‡Sunnydale's Cupid 661414	G	96	Apr	785	37.63	2708	135
Sunnydale's Dream Cleopatria 635710	G	296	Apr	668	36.89	7199	368

Manual Training School, Bordentown, N. J. ARHT

‡Camp's Golden Finality 649056	F	263	Apr	517	26.19	5086	264

Martin, Ernest, Mr. & Mrs., Pine Manor, Goshen, Ind. ARHT

Broadland Elaine 551604	F	307	Apr	945	44.74	11237	482
*Imp. Cora of the Baissieres 516544	A	93	Apr	1533	53.83	5099	205
*Coronation Althea 520571	E	346	Apr	727	37.98	12330	594
*Coronation Aurora 497441	B	114	Apr	1470	62.94	6138	282
*Coronation Caroline 490715	B	358	Apr	814	47.89	13219	729
Coronation Heather 572220	G	255	Apr	895	42.44	7586	368
*Douglaston King's Charlotte 425810	A	98	Apr	1955	87.82	6321	285
*Douglaston Princess Charlotte 369600	A	262	Apr	991	48.18	10233	515
*Imp. Douglaston's Princess 536498	D	76	Apr	1103	50.86	2922	127
s. Defencer II. of Myrtle Place R. G. A. S. 6285 P. S.						D. Imp. Princess of St. Leddards 516546	
*Gaylord's Mystery of Fortune 482921	C	256	Apr	568	27.31	6745	341
Pine Manor Annabelle 627188	G	365	Apr	296	19.89	9666	548
Pine Manor Colleen 598019	G	161	Apr	654	37.76	4153	225
Pine Manor Columbine 596599	G	131	Apr	841	48.80	4403	236
Pine Manor Crown Jade 596695	G	161	Apr	568	32.49	3699	201
Pine Manor Lotus 653854	G	215	Apr	1160	48.97	8711	382
Pine Manor Taurine Bloom 617388	G	365	Apr	397	22.63	9915	493
Pine Manor Taurine Iris 615963	G	224	Apr	820	50.27	6519	378

Maryland, Univerity of, College Park, Md.

Gabriel's Lady Frances 588787	G	40	Apr	778	33.80	1043	45
s. Langwater Gabriel 237500		D. Independence Lady Frances 513684					
*Wethersfield Radiant 603393	C	44	Apr	1243	63.04	1824	93

Massachusetts State College, Amherst, Mass.

Bay State Veribest 651221	F	199	Apr	1120	45.26	7172	300
Bay State Village Rose 651220	F	203	Apr	986	46.85	7151	329
Bay State Village Wonder 657495	F	139	Apr	874	40.93	4679	199

Matthews, John N., Gardenville, Pa. ARHT

‡Annabella of Gardenville 634052	E	17	Mar	719	32.21		
s. Pope Pius' Danny Boy 218224		D. Toro Ann of Fairview 430674					
Marshallvale Doretta 583581	G	86	Mar	874	40.22	2628	110
Marshallvale Tiara 540305	E	71	Mar	827	40.47	2178	97
‡Pride's Clare of Gardenville 634053	F	50	Mar	1123	53.15	1781	79
s. Pope Pius' Danny Boy 218224		D. Chevalier's Pride of Fairview 352011					
‡Snow White of Gardenville 618106	G	17	Mar	453	21.09		
s. Dickie Dean 251918		D. Leader's Rhoda 363859					

Matthys, Maynard & Hayden, Shantituck Farm, Barron, Wis. ARHT

‡Shantituck Daisy's Polly 577886	F	52	Apr	1098	51.41	1807	87

McCall, C. S., Appin Farm, Bennettsville, S. C.

Appin's Gretchen 467659	A	109	Apr	1080	54.13	4311	194
Appin's Gusta 397258	A	140	Apr	902	48.45	4628	240
Appin's Hopeful 516513	A	181	Apr	1002	43.61	6828	297
Appin's Kate 629165	F	365	Apr	549	32.01	10614	553
Appin's Kindness 630466	F	354	Apr	843	38.11	11339	516
Appin's Kite 629166	G	365	Apr	785	40.62	10867	539
Appin's Leading Lady 660384	F	140	Apr	697	33.28	3481	150
Appin's Lorna 551135	G	359	Apr	855	37.40	10732	448

McCann, Frasier, Golden Harvest Farm, Bridgewater, Conn.

*Ambler's Blue Bell of Gwynllan 441356	A	144	Apr	1389	61.16	7632	317
Gayhead's Hetty 519444	C	365	Apr	76	4.21	13276	644
*Glenburnie Crocus 448521	A	142	Apr	1437	75.47	7430	371
Golden Harvest Mada 589503	E	135	Apr	1252	61.39	6072	278
Katarina's Girl of West Side 490065	A	31	Apr	1617	86.20	1660	88
s. Lucky Strike of Fern Hill 144985		D. Katarina of West Side 191700					
*Klondike Royal Hattie 433000	A	127	Apr	1434	58.82	6724	291
Longwood Katherine 471992	C	249	Apr	968	50.25	10198	487
Riegeldale Flower 493702	A	341	Apr	885	53.76	13324	730
Riegeldale Maxim Louise 482726	C	231	Apr	1138	47.69	10545	438

McCormick, Chauncey, St. James Farm, Naperville, Ill. ARHT

*‡Madge of Buchanan 346921	A	107	Apr	1041	53.21	3922	191

McCormick, Chauncey, Mrs., St. James Farm, Naperville, Ill. ARHT

*St. James Champion's Blue Bird 422997	A	187	Apr	1214	58.31	9129	398
*‡St. James Champion's Empress 459840	A	89	Apr	1714	72.85	4952	218
*St. James Champion's Iris 328594	A	245	Apr	1170	55.47	11349	545
*St. James Champion's Maryland 422993	A	364	Apr	637	37.29	14064	692
*‡St. James Champion's Nettie 479297	B	200	Apr	889	47.15	5917	295
*St. James Champion's Princess 367783	A	358	Apr	1183	69.00	15878	867
St. James Philosopher's Belle 575163	F	80	Apr	887	44.37	2481	116
St. James Philosopher's Dipper 575164	G	181	Apr	1065	45.16	6826	276
St. James Philosopher's Doreen 559402	G	304	Apr	622	37.95	6925	397
St. James Philosopher's Jane 559401	E	34	Apr	1091	49.10	1265	56
s. Langwater Philosopher 187794 A. R.				D. St. James Prince's Jean 357625			
St. James Philosopher's Janet 559404	G	273	Apr	784	43.71	7576	397
*St. James Philosopher's Marquise 543161	D	82	Apr	863	46.89	2386	129
St. James Philosopher's Oriole 575170	G	123	Apr	1049	51.42	4487	191
St. James Philosopher's Primrose 575166	G	163	Apr	804	38.27	4544	201
*St. James Philosopher's Stella 543160	D	30	Apr	1375	65.89		
s. Langwater Philosopher 187794 A. R.				D. St. James Prince's Susie 399507			
St. James Philosopher's Vera 575169	G	110	Apr	1193	51.69	4377	174
*‡St. James Prince's Annabell 459841	A	190	Apr	937	52.42	6417	367
*‡St. James Prince's Countess 422992	A	270	Apr	678	42.81	6053	348
St. James Prince's Dahlia 559403	G	290	Apr	657	40.32	7534	412
*St. James Prince's Daisy 399508	A	342	Apr	795	38.04	11285	508
*St. James Prince's Flower 399506	A	304	Apr	985	51.83	11416	557
*‡St. James Prince's Irma 422998	A	189	Apr	972	50.98	6975	353
*‡St. James Prince's Jeanette 376869	A	78	Apr	1729	84.74	4259	203
*St. James Prince's Leila 443836	A	365	Apr	491	29.81	13793	737
*St. James Prince's Linda 503517	B	69	Apr	1459	76.90	3441	169
‡St. James Prince's Marion 559405	G	212	Apr	748	39.24	5616	284
*St. James Prince's Rena 459843	B	212	Apr	1137	58.79	8744	449

McCormick, Robert R., Mrs., Est., Cantigny Farm, West Chicago, Ill. ARHT

Cantigny's Daisy 512342	E	365	Apr	606	41.19	10260	632
Cantigny's Jane 548303	F	304	Apr	769	35.03	8214	390
Cantigny's La Doris 583177	G	181	Apr	751	39.00	4776	243
Cantigny's Maud 638779	F	151	Apr	938	47.58	4725	219
Cantigny's Sunbeam 558818	F	217	Apr	705	37.03	5578	278

McDonald, J. M., McDonald Farms, Cortland, N. Y.

Advancer's Sadie of Haven Hill 506065	D	265	Apr	1009	55.14	10043	522
Agitator's Hendershore Marsaly 558786	F	228	Apr	855	48.14	7386	393
Annette's Royal Queen 364561	A	332	Apr	867	42.69	11174	520
Broadland Sapho 551606	G	365	Apr	48	2.71	11584	536
Coronation Quaker Girl 447553	A	238	Apr	894	49.00	8162	453
Dorothy Ann of Hosford Farm 465930	B	352	Apr	1080	46.03	14157	613
Foremost Matilda 506969	B	350	Apr	324	18.69	9470	497
*Foremost Mattie 498621	A	179	Apr	1110	56.98	7786	376
Franchester Noble Gem 627931	F	195	Apr	858	47.90	6299	311
Griffith Farm's Lady Charming 504335	C	128	Apr	1053	47.95	4698	204
*McDonald Farms Artist 523718	C	365	Apr	709	39.89	14550	746
McDonald Farms Belinda 557955	D	364	Apr	774	46.78	11467	627
McDonald Farms Bettina 557951	D	365	Apr	132	9.10	12113	683
McDonald Farms Beulah 571775	E	365	Apr	583	39.41	10545	601
McDonald Farms Butter Girl 497656	A	106	Apr	1021	52.53	3877	196
*McDonald Farms Calla 557956	D	137	Apr	1405	74.05	7190	359
McDonald Farms Charlotte 523722	D	69	Apr	1425	63.00	3316	148
McDonald Farms Choice 523724	D	131	Apr	1178	59.64	5756	275
McDonald Farms Clara 529830	E	319	Apr	1326	65.93	14578	696
McDonald Farms Clarabella 557959	F	323	Apr	666	41.11	8522	492
McDonald Farms Classy 611838	E	69	Apr	1318	56.97	3075	128
McDonald Farms Daffodil 665297	G	63	Apr	984	52.18	2189	101
s. Foremost Prediction 212227 A. R.				D. Supreme's Judy 389502			
McDonald Farms Dahlia 638750	G	230	Apr	853	41.92	7495	339
McDonald Farms Dairymaid 628376	G	365	Apr	497	33.47	10290	603
McDonald Farms Daisybelle 638749	G	261	Apr	917	50.73	9622	479
McDonald Farms Dame 596312	G	278	Apr	1095	53.12	10130	483
McDonald Farms Danice 628375	G	365	Apr	418	24.79	10946	616
McDonald Farms Dathia 651268	G	161	Apr	884	47.14	5760	280

McDonald Farms Deaconess 582517 G 95 Apr 1153 49.59 3658 151
McDonald Farms Delight 596310 G 365 Apr 568 28.78 11706 551
McDonald Farms Delilah 596315 G 111 Apr 1238 68.50 5019 224
McDonald Farms Delinda 651269 G 148 Apr 1065 59.77 5746 270
McDonald Farms Della 628374 G 365 Apr 490 23.18 13443 565
McDonald Farms Delora 638747 G 265 Apr 971 57.03 9331 477
McDonald Farms Delores 571777 G 94 Apr 1141 61.27 3738 190
McDonald Farms Desire 596313 G 236 Apr 950 46.68 8147 379
McDonald Farms Dewdrop 638745 G 303 Apr 998 58.93 10923 592
McDonald Farms Dolly 596309 G 365 Apr 352 17.63 13466 620
McDonald Farms Donita 651229 G 205 Apr 825 47.12 6380 323
McDonald Farms Donna 638746 G 242 Apr 1027 52.59 8911 441
McDonald Farms Dorcas 650139 G 197 Apr 843 46.23 6454 314
McDonald Farms Doris 638744 G 303 Apr 817 48.15 10042 501
McDonald Farms Dorothy 628377 G 365 Apr 574 26.77 11977 521
McDonald Farms Dottie 638743 G 278 Apr 1055 49.19 10657 472
Sunnyside Star Dust 571583 G 179 Apr 1085 55.01 7242 348
Supreme's Mirabelle 498624 A 303 Apr 1050 42.43 13237 647
Sylvia Rose of Locusts 508379 D 354 Apr 526 28.76 9808 480
*Virginia King of Hosford Farm 465929 A 72 Apr 1572 60.07 3691 144
Walnut's Ella's Pansy 498680 A 99 Apr 1279 59.49 4238 191
Yokum Betty 392153 A 285 Apr 1199 54.47 12725 542
Yokum Glorianna 525799 D 193 Apr 1029 45.89 7355 329

McGilvray, J. B., Bass Lake Farm, Lupton, Mich. ARHT

†Arvilla of B. L. F. 439368 A 224 Apr 834 37.54 6210 274
Betty Boots 470269 B 205 Apr 709 36.94 5866 315
Dorthy of Bass Lake Farm 513163 C 33 Apr 1477 56.00 1618 61
s. Loma Petax 213145 D. Nellie's Lila 423170
†Doty of B. L. F. 560117 G 144 Apr 550 24.00 2843 118
†Eleanor's Lady of B. L. F. 431855 A 107 Apr 1003 50.19 3988 187
†Hilda May of Bass Lake Farm 515620 C 52 Apr 1415 49.26 2424 90
June of Bass Lake Farm 423168 A 199 Apr 614 27.26 4605 196
Queen Pride's Lass 457401 A 140 Apr 1254 48.18 6759 256
†Sunlight's Stella 420855 A 156 Apr 633 33.47 4413 217

McGraw, Max, Clearbrook Farm, Dundee, Ill. ARHT

†Advocate's Dimple Daughter 620496 B 114 Apr 919 47.09 3805 173
†Count's Dimple Masie 620497 D 152 Apr 973 43.92 6444 263
†Fawndaway Rex's Delight 469188 A 109 Apr 779 40.07 3136 142
†Fern Butter Girl 431637 A 273 Apr 430 20.53 6592 317
†Fern Favorite Charm 420162 A 135 Apr 923 49.13 4893 253
†Hero's Verna of Corner Hill 392308 A 109 Apr 207 11.06 2504 119
†Illustrious Gardenia 534994 C 261 Apr 574 27.85 5882 265
†Linwood's Gay June 591210 G 103 Apr 817 34.26 3072 125
†Linwood's Golden Jewelette 583815 A 198 Apr 582 35.11 4479 243
†Linwood's Hopeful 379079 A 135 Apr 861 40.84 4441 208
†Linwood's Levity Pearl 590255 G 92 Apr 1030 49.25 3319 141
s. New Hope Gardenius's Premier 215712 D. Linwood's Merry Bell 316158
†Lorie of Forest Home 616618 E 88 Apr 818 41.84 2489 122
†Majestic Cora of Clearbrook 577368 G 94 Apr 743 33.74 2647 119
†Majestic's Jean of Clearbrook 578076 F 56 Apr 932 40.00 1734 79
†Master's Fancy of Laneside 585765 C 261 Apr 543 27.92 6051 276
†Mill Road Gardenia 561591 F 37 Apr 862 42.78 1045 51
s. Maximilian of Thorn Hill 221967 D. Radisson's Gardenia 468063
†Mill Road Lady Ilean 561590 F 98 Apr 758 38.63 2716 129
*†Mina's Flora of Arpin 517895 C 26 Apr 883 44.53
s. Burlingham's Proud Mignot 224226 A. R. D. Dotty's Mina of Arpin 309520
†Monarch's Cherry 561589 F 203 Apr 588 30.46 4683 222
†Monarch's Cloe of Everett 534990 B 241 Apr 145 8.45 4776 245
†Monarch's Lass of Everett 561588 F 186 Apr 471 24.50 3311 156
†Show Girl of Forest View 433565 A 62 Apr 245 11.15 1762 81
†Yeksahurst Dandy Boy's Dona 503139 B 86 Apr 1213 53.62 3728 153
†Yeksahurst King's Flossie 565754 A 63 Apr 1216 53.06 2602 118
*†Yeksahurst King's Topsy 481591 A 18 Apr 864 43.93
s. Yeksahurst King's Dandy Boy 217970 D. Yeksahurst Donna 2d 464963
†Yeksahurst La Noce Delight 536453 E 225 Apr 362 19.19 4143 191

McKerrow, George, McKerrow Farm, Pewaukee, Wis. ARHT

†Harvester's Martha Ann 533245 E 273 Apr 498 30.78 6318 343
†Valor Daisy Mae Duchess 570544 G 125 Apr 442 22.11 2147 93

McKerrow, George & Sons Company, McKerrow Farm, Pewaukee, Wis. ARHT

*†Admiral Gold's Claribel 430597 A 305 Apr 13 .93 7489 431
†Admiral's Clarissa 552341 F 135 Apr 701 35.76 3532 182
*†Admiral's Eminence 329966 A 305 Feb 34 2.28 9091 538
*Bell Buoy's Eminent Queen 452026 A 198 Apr 635 36.88 4965 278
*†Bell Buoy's Mamie 443808 A 273 Apr 526 28.70 5385 294
*†Bell Buoy's Queen 408415 A 55 Apr 1443 56.28 2673 104
s. Eminent Bell Buoy 198109 A. R. D. Spruce Lane's Queen Lilinokalani 132198
*†Chloe's Audrey 507124 C 162 Apr 979 48.08 6370 305
†General's Evelina 561184 F 21 Apr 489 24.79
s. Admiral General 220637 D. Bell Buoy's Ivalyn 465222
†General's Golden Bonnie 556139 G 305 Apr 14 .71 7038 313
†General's Lish Queenie 544849 F 293 Apr 351 22.08 5207 299
*General's Lucina 507123 C 212 Apr 606 30.92 6168 316
†General's Lucreme 531945 E 118 Apr 737 32.09 3316 142
†General's Proud Miss 556140 F 210 Apr 644 28.88 5164 230
*†General's Queenie 512428 C 46 Apr 1251 57.45 1915 87
s. Admiral General 220637 D. Bell Buoy's Queen 408415
*†Gold Darling 459508 B 273 Apr 686 48.18 7761 451
†Golden Doreen 556137 E 273 Apr 509 27.08 5594 272
Golden Lady Charming 517665 D 212 Apr 629 37.47 5531 294
†Harvester's Anna 546731 F 212 Apr 694 39.59 5993 293
†Harvester's Claudette 514399 E 305 Feb 95 5.50 9762 470
*†Harvester's Claudette 514399 C 32 Apr 1434 78.20 1513 82
s. Eminent Harvester 216762 A. R. D. Sterling Clarissa 296770
*†Harvester's Claudia 516281 C 30 Apr 1126 58.78
s. Eminent Harvester 216762 A. R. D. Admiral Gold's Claribel 430597
*†Hazel's Hilda of Future Hope 488505 A 50 Apr 1341 59.70 2198 97
s. Champion of Alta Vista 178407 A. R. D. Hannah's Hazel of Future Hope 399945
McKerrow's Rose Bud 514401 D 194 Apr 773 32.47 5620 246
Ultimate's Elsie 581379 F 173 Apr 675 34.45 4772 232

McKerrow, Isabel, McKerrow Farm, Pewaukee, Wis. ARHT

General's Adaline 546254 F 212 Apr 585 35.15 4783 262
*Gold Bud's Mary Ann 501951 C 167 Apr 707 36.10 4816 245
†Harvester's Bonny Amy 544846 E 137 Apr 743 37.18 4231 187
†Harvester's Lura 544848 E 125 Apr 642 32.75 3073 149

McLendon, R. E., Bishopville, S. C. ARHT

*Rivelon Royal Adda 519162 B 47 Apr 1500 69.04 2290 105
s. Rivelon's May Royal 145583 A. R. D. Glen Gable Adda 158688
*Zimalcrest Design's Aline 504492 B 86 Apr 1588 82.78 4917 241

McMonigle, William J., Maxvale Farm, Yelm, Wash. ARHT

*Forget-me-not of Maxvale 2d 474389 A 234 Mar 756 34.21 8770 411
*†Pattyanne of Maxvale 590994 F 305 Apr 108 5.59 7127 350
†Pickaniny of Maxvale 636452 G 164 Mar 757 31.90 4535 198
*Susy of Maxvale 583976 D 176 Mar 757 47.62 5799 311

McNaughton, M. D., The McNaughton Farm, Hendersonville, N. C. ARHT

Genett of Crail Farm 473550 B 89 Apr 991 46.88 2990 137
Ginger of McNaughton Farm 567802 G 193 Apr 784 36.53 5388 243
Juney of McNaughton Farm 392519 A 365 Mar 14 .71 5779 261
Lily Mae of McNaughton Farm 343789 A 365 Apr 98 4.27 8880 436

Meanor, Harold H., Halmar Farm, Clinton, Pa. ARHT

*†Anna of Farmhill 411853 A 270 Apr 388 22.53 4957 252
*†Dawn of Farmhill 325322 A 250 Apr 267 15.52 4414 225
Farmhill R. Donora 520378 E 334 Apr 539 27.64 7865 364
†Halmar Duchess 554781 G 305 Mar 93 5.99 6468 317
†Halmar Duchess 554781 E 24 Apr 671 34.77
s. Green Meadow Royal 208942 A. R. D. Primate's Waneta 352214
†Halmar Penney 591067 G 207 Apr 670 36.82 5145 251
†Halmar Swanee 564157 G 219 Apr 605 32.27 5039 238

Meinzer, Myron, Fawnfield Farm, Dakota, Ill. ARHT

Portia of Ore Hill 585740 G 80 Apr 1089 57.29 2743 141

Meredith, C. R., Merebrook Farm, Yellow Springs, Ohio. ARHT

†Merebrook Anne 548006 E 141 Apr 729 34.29 3500 172
*†Standfast's Princess May 481180 C 253 Apr 580 28.17 6110 305

Merkley, F. K., Marjohnelle Farms, Farm No. 2, Flint, Mich. ARHT

Flosilla of Maple Brook Farms 627686 G 365 Apr 80 3.55 7652 324
Flying King's Gay Clarissa 547372 F 215 Apr 431 23.30 4794 222
Marjohnelle Prince's Peony 648018 G 58 Apr 608 28.67 1183 53
s. Marjohnelle Paramount Prince 223795 D. 4-H Club Pansy 520102
Marjohnelle Raider's Viola 648019 G 106 Apr 542 27.10 2023 95
Marjohnelle Royal Zenia 648017 G 58 Apr 977 39.97 1856 68
s. Bethany Prince Royal 225311 A. R. D. Marjohnelle Club Betty 402881
Pearl Rose of Greenfield 529044 E 291 Mar 253 11.47 7955 335
Sims Greta 559832 G 314 Apr 396 19.64 6338 317

Merkley, F. K. & M. K., Marjohnelle Farms, Farm No. 1, Flint, Mich. ARHT

Marjohnelle Prince's Keel 566797 G 274 Mar 198 10.25 5949 273
Marjohnelle Prince's Kora 564045 G 319 Apr 505 27.15 7161 344
†Marjohnelle Prince's Lady 581095 G 149 Apr 689 34.41 3609 167
Marjohnelle Royal Karat 566795 G 316 Apr 476 26.80 5843 298
Marjohnelle Royal Keen 566796 G 297 Apr 484 28.60 6038 311
Marjohnelle Royal Lass 589926 G 37 Apr 1043 48.23 1251 57
s. Bethany Prince Royal 225311 A. R. D. Marjohnelle Champ. Itasca 510496
Marjohnelle Royal Laura 586401 G 47 Apr 951 42.06 1437 63
s. Bethany Prince Royal 225311 A. R. D. Marjohnelle P. Gladys 421243
Marjohnelle Royal Maude 605073 G 35 Apr 987 38.89 1121 44
s. Bethany Prince Royal 225311 A. R. D. Marjohnelle Hebe 467797
Marjohnelle Royal Twin Jell 561622 G 362 Apr 388 23.45 6925 381
Marjohnelle Royal Twin Jill 561621 G 362 Apr 551 29.99 8209 423

Merrill, S. M., Argilla Farm, Ipswich, Mass.

Argilla Celia 574111 F 89 Apr 1207 55.44 3581 157
*Argilla Ceres 464484 A 50 Apr 1887 96.83 2905 161
s. Aiyukpa L. Czar 178703 A. R. D. Argilla Floret 374823
*Argilla Charm 481819 B 151 Apr 1100 60.62 6503 328
*Argilla Claire 390536 A 120 Apr 1229 59.98 5316 247
Argilla Cornelia 574116 G 166 Apr 941 50.55 5487 278
Argilla Countess 574118 G 120 Apr 1037 55.41 4315 207
*Argilla Fanimate 481815 B 151 Apr 1432 67.48 8310 369
*Argilla Fina Lee 509023 E 346 Apr 1033 66.45 13111 797

*Argilla Forlo 509020	E	359	Apr	1030	56.56	15496	786
Argilla Philotterie 559188	G	354	Apr	977	58.96	12520	695
Argilla Plentiful 574115	G	181	Apr	1003	47.38	6321	274
*Argilla Portia 526749	E	285	Apr	1218	58.97	12580	616
Argilla Primrose 526748	D	141	Apr	1211	66.53	6077	311
Argilla Questa 556684	G	365	Apr	871	51.15	11121	601
*Fifi of Kitchener 433850	A	46	Apr	1505	75.11	2297	112
s. Argilla Lord Henry 202281 A. R. D. Veronica of Kitchener 402460							
*Gascon's Faithful 554929	A	304	Apr	740	38.27	11345	542
Tamworth Lady 580655	C	311	Apr	630	33.86	11616	557

Millay Brothers, Richmond, Maine.

Demon's Caroline of M. H. 501141	D	361	Apr	766	49.56	10765	606
Demon's Sunbeam of M. H. 490320	C	352	Apr	642	41.38	9168	500
Frolic of Birch Brae 562512	G	126	Apr	1146	57.67	4782	241
Prince's Lue of M. H. 541947	F	365	Apr	55	3.22	11858	655
Progressor's Oliver of M. H. 557555	F	82	Apr	1326	63.92	3210	154

Milling, L. M., Columbia, S. C.

Zimalcrest Design's Ann 639436	G	242	Apr	756	39.43	6373	303

Mills, Charles S., Brechinwood Farm, Jaffrey, N. H. ARHT

†Beauhaven's Fair Maid 571333	D	140	Apr	590	30.64	3444	157
*Brechinwood Lady Lorna 485618	B	273	Apr	932	48.03	10892	512
*†Brechinwood Levity 518904	E	297	Apr	456	29.74	6987	390
*†Brechinwood Noble Choisie 518902	E	305	Apr	281	16.28	8204	414
*Brechinwood Noble Valentine 452009	A	275	Apr	717	41.97	8732	479
†Brechinwood Valentine Delight 561073	G	299	Apr	478	26.09	6139	302
†Westfield Golden Amiable 650692	G	165	Apr	649	33.46	3817	178

Minnesota, University of, University Farm, Saint Paul, Minn. ARHT

Delphinium Cozette 548398	C	291	Apr	622	32.98	6690	333
†Minnehaha Julian's Delia 546014	F	260	Apr	395	27.23	3966	218
†Minnehaha Tradesman's Fay 564221	G	131	Apr	686	33.89	3152	139
†Norita 440532	A	184	Apr	971	51.99	6358	323

Missouri Improvement Company, Sunnymede Farm, Bismarck, Mo. ARHT

Dixie's Lucky Pet 499065	C	176	Apr	988	60.49	5542	311
*Longacres Queen 520444	C	169	Apr	948	43.53	5967	279
*Martin's Rose Pat 497883	C	365	Apr	210	11.45	11362	533
St. Albans Actor's Sunshine 623916	G	66	Apr	847	39.65	1920	81
s. Wildwood Actor's August 197446 A. R. D. St. Albans Que Vive Sunshine 569029							
Sunnymede Dixie Fairy 558405	B	232	Apr	369	22.73	4791	266
*Sunnymede Dixie Priscilla 576906	C	185	Apr	955	51.70	6555	311
*Sunnymede Early Ellen 516455	A	330	Apr	629	37.30	11125	552
Sunnymede General's Fairy 624775	G	119	July	644	31.36	2839	128
Sunnymede General Sue 641465	G	234	Apr	827	40.86	6824	324
*Sunnymede Prince Beauty 583907	C	304	Apr	666	35.70	10625	499
*Sunnymede Raider Nora 498989	A	365	Apr	599	28.82	13101	616
*†Sunnymede Raider Soloist 534832	A	87	Apr	1147	60.82	3586	190
s. Elm Farm Raider 146302 A. R. D. Sunnymede Susanna Solo 330786							
Sunnymede Rex's Gertrude 648417	G	195	Apr	955	51.23	6835	325
*Sunnymede Warrior's Brownetta 607028	C	60	Apr	1374	58.97	2829	122
s. Sunnymede Juvis Warrior 226581 D. Sunnymede Africander Brown Eyes 498990							

Missouri, University of, Columbia, Mo.

U-Mo Rose Gold P. 533436	G	355	Jan	2	.18	6163	333

Mistr, A. & Sons, Midview Farm, Richmond, Va. ARHT

Beau's Pansy 503191	B	186	Apr	755	43.56	5740	303
Brandon Viola 513344	C	222	Apr	734	44.59	6051	345
Cabin Hill Genevieve 545949	F	99	Apr	993	47.98	3270	154
Cabin Hill Warfield 565272	G	99	Apr	1044	47.11	3503	152
*Chance's Chic Rose 387532	A	191	Apr	1043	50.40	7292	346
*Dimple of Chesterfield 509671	C	242	Apr	922	54.13	7712	392
*Guernsdale's Golden Lassie 375464	A	120	Apr	1038	50.26	4361	209
*Midview's Belle 470060	A	365	Apr	19	1.38	15082	737
Midview's Beulah 558850	F	120	Apr	784	38.67	3518	164
Midview's Bonnie 584573	G	151	Apr	892	43.99	4783	221
*Midview's Coralie 496107	C	319	Apr	693	38.15	9492	466
Midview's Dandelion 572633	G	102	Apr	1014	49.01	3594	181
*Midview's Dimple 499120	A	315	Apr	638	33.20	9575	464
Midview's Dolly 505077	C	217	Apr	809	41.43	6188	290
Midview's Ella 541829	F	237	Apr	866	46.53	7073	364
Midview's Ellen 515345	C	171	Apr	835	48.21	5634	290
Midview's Fay 539254	E	244	Apr	777	40.91	6829	349
Midview's Fernetta 547661	F	191	Apr	972	50.10	6623	330
*Midview's Fernleaf 564886	B	247	Apr	673	35.70	6442	324
*Midview's Flora 470062	A	244	Apr	871	46.97	8871	460
*Midview's Glen 527089	A	248	Apr	991	50.25	10652	547
*Midview's Joan 485039	B	207	Apr	709	36.23	5704	288
Midview's Lily 572629	F	120	Apr	883	42.74	3734	183
Midview's Lissa 547662	F	235	Apr	527	25.70	5918	278
Midview's Nina 584574	G	106	Apr	884	37.78	3385	145
Midview's Patience 547658	F	197	Apr	773	42.08	5798	280
Midview's Pauline 572634	G	120	Apr	899	41.89	4050	190
Midview's Thelma 550448	F	241	Apr	952	50.02	7977	389
Midview's Velma 528123	E	249	Apr	819	41.07	8041	395
*Midview's W. Louise 564882	B	188	Apr	1050	48.62	7293	338
North End Daisy 2d 527951	E	226	Apr	772	48.07	6912	404
Pauline's Golden Bell 509672	D	288	Apr	789	40.19	8241	398
*Prince Edward's Guess 394356	A	249	Apr	791	40.92	7704	418
*Prince Edward's Topsy 449606	B	282	Apr	576	31.48	7508	370

Mitchell, Charles J., Tillybardin Guernsey Farms, Waukesha, Wis. ARHT

*†Guernsey Grove Jennie 420736	A	151	Apr	1068	49.36	6201	280
*†Tillybardin Celia 444119	A	98	Apr	1122	63.31	3814	186
s. Boulder Bridge Gladiator 198841 A. R. D. Tillybardin Duke's Choice 349908							
*†Tillybardin Duke's Pride 347605	A	120	Apr	1112	55.60	4652	227
Tillybardin Financier's Agnes 551948	G	256	Apr	448	28.24	4338	230
Tillybardin Financier's Rilla 551947	G	273	Apr	605	34.19	5685	300
†Tillybardin Financier's Tilly H. 581735	G	116	Apr	749	38.87	3121	145
*†Tillybardin Gladiator's Pride 398457	A	151	Apr	1202	64.91	6500	320
†Tillybardin Hiawatha's Celia 579629	E	142	Apr	870	45.71	4403	214
†Tillybardin Honeymoon's Pet 577288	G	72	Apr	721	33.19	1798	77
s. Boulder Bridge Gladiator 198841 A. R. D. Tillybardin Honeymoon Amarina 256904							
†Tillybardin Margaret 579630	G	89	Apr	710	32.12	2297	93
*Tillybardin Pride's Preen 473271	A	132	Apr	851	41.30	4727	210

Mitchell, Gordon P., Tillybardin Guernsey Farms, Waukesha, Wis. ARHT

Tillybardin's Etta's Blossom 618016	F	52	Apr	1172	49.84	1990	84
s. Boulder Bridge Financier 222210 D. Tillybardin's Beauty's Etta 389956							

Mitchell, Paul, Tillybardin Guernsey Farms, Waukesha, Wis. ARHT

†Tillybardin's Marigold Carolina 543008	C	40	Apr	1161	50.17	1485	64
s. Boulder Bridge Financier 222210 D. Tillybardin's Rose's Marigold 389954							

Mizer, William, Willow Brook Farm, Danville, Ohio.

Langwater Mona 2d 424733	A	365	Apr	296	14.99	12406	570
*Willow Brook's Polly 410421	A	334	Apr	785	40.46	10640	506

Mock & Todd, Antioch, Ill. ARHT

*†Josephine of Little Orchard 521376	A	120	Apr	926	53.25	4057	216

Moon, N. J., Jr., Moon Farm, Oshkosh, Wis. ARHT

†Moon's Blaise Golden Nellie 523003	E	217	Apr	646	32.64	6213	289
†Moon's Blaise Rose 573495	G	211	Apr	605	29.68	4909	223
†Moon's Don's Ann 573494	G	144	Apr	914	38.87	4589	186
†Moon's Ivan's Iris 573497	G	164	Apr	670	35.61	4205	215
†Moon's Slogan's Astor 546141	E	74	Apr	980	44.72	2627	128
*†Moon's Slogan's Dimple 546142	E	103	Apr	1018	52.07	3798	182
*†Moon's Slogan's Noah's Golden 474330	B	224	Apr	955	50.14	8751	419

Moore, Paul, Mr. & Mrs., Hollow Hill Farm, Convent, N. J. ARHT

†Convent's Gayle 578416	G	85	Apr	1071	50.57	3147	138
*†Meadow Spring Beatrice 387710	A	218	Apr	982	46.66	7901	349
*†Thorn of Walnut Grove 517967	D	250	Apr	916	54.45	8499	470

Morgan, Doris, East Lynne Farm, Cato, Wis. ARHT

†Laddie's Speckle of E. L. 568753	F	142	Apr	731	35.48	3637	157

Morgan, Elton W., East Lynne Farm, Cato, Wis. ARHT

Laddie's Elaine of E. L. 532915	E	242	Apr	651	34.55	5535	263
*†Laddie's Mirth of E. L. 496317	B	30	Apr	1279	64.76		
s. Holliston's Laddie 146329 A. R. D. Mirth of E. L. 424978							
†Laddie's N. Queen of E. L. 669314	G	55	Apr	588	27.94	1080	50
s. Holliston's Laddie 146329 A. R. D. N. Queen of E. L. 369290							
*†Laddie's Princess of E. L. 494436	C	230	Apr	800	42.43	7325	378
†Laddie's Queenie of E. L. 532918	E	111	Apr	790	41.09	3009	143
†Laddie's Rosie of E. L. 655175	F	142	Apr	734	35.98	3559	152
†Laddie's Topsy of E. L. 504517	C	168	Apr	780	39.81	5053	249
†Noble's May of E. L. 2d 669315	G	38	Apr	685	32.23	861	39
s. Holliston's Laddie 146329 A. R. D. Noble's May of E. L. 376143							

Morgan, William, Est., East Lynne Farm, Cato, Wis. ARHT

*†June Holliston of E. L. 500332	C	84	Apr	1019	49.45	3184	148
†Laddie's June of E. L. 550516	F	142	Apr	731	34.74	3827	176

Morse, Darwin S., Green Meads Farm, Richmond, Mass.

*Aiyukpa L. Snowdrop 335323	A	334	Apr	858	55.21	12130	679
Green Meads Lady Delight 658213	E	39	Apr	1425	63.15	1673	74
s. Langwater County Squire 216866 D. Green Meads Queen Dawn 501586							
Green Meads Lady Willow 658219	G	75	Apr	1521	68.91	3681	159
Green Meads Queen Alma 658217	F	61	Apr	1170	55.62	2391	106
*Green Meads Queen Aloma 589718	D	85	Apr	1653	64.00	4484	185
s.Langwater King of the Meads 196128 A. R. D. Green Meads Theda Amelia 349033							
Green Meads Queen Gem 658221	G	84	Apr	1440	58.64	3877	155
Langwater Tinkle 618373	G	97	Apr	1328	59.92	4278	174

Motley, Helen R. C., Wychmere Farm, Ontario, N. Y.

*Betty of Living Spring 449600	A	295	Apr	942	50.04	11481	616
*Douglaston Lady Sally 445872	A	226	Apr	985	55.66	8007	460
*Supreme's Marianne 477833	A	197	Apr	1317	58.22	9601	432
Wychmere Forward Lucy 559388	F	236	Apr	747	35.64	6465	310
Wychmere Forward Pride 575406	G	118	Apr	1019	48.51	4038	191
Wychmere Forward Royal Elena 575405	G	135	Apr	925	38.95	4510	181

Moulton, Arthur S., Middale Guernsey Dairy, Ridgefield, Wash. ARHT

*†Bonneville Cherie 422665	A	24	Feb	989	36.01		
s. Chicona Sandy 135546 A. R. D. Bonneville Crest 311792							
†Bonnie of Shady Spring 520826	D	128	Apr	1161	57.36	5415	246
Doug's Pleasing of Middale 559572	G	361	Apr	687	46.19	9158	520
†Dunton's Mignonette 557079	E	169	Apr	731	40.24	4724	237
Fashion's Fairy Queen 489543	A	195	Apr	969	56.72	6747	361
†Ione of Shady Spring 520827	D	130	Apr	1129	54.20	5355	229
*†King's Spirit of Middale 465800	A	243	Apr	756	39.36	7443	388

†Maple Brook's Pansy 3d 483671	C	303	Apr	377	22.25	6423	324
*†Wandamere Jewell's Jewel 493598	C	212	Apr	983	48.70	7898	365
*†Western Glow Butterfat Melba 543620	D	220	Apr	683	34.80	6324	315

Murray, J. J., Murray Farms, Kalamazoo, Mich. ARHT

Beauty of Rose Acre Farm 390335	A	191	Apr	1167	64.10	8349	387
Lake Hills Princess Dorothy 380176	A	304	Apr	969	48.39	12833	571
Lake Hills Ultra Anapola 487995	A	334	Apr	696	38.22	9967	485
Lockshore Golden Prudence 476533	C	334	Apr	630	33.34	9796	474
Lockshore Patricia 367702	A	319	Apr	793	42.62	10849	555
Murray's Dora Gold 575012	G	303	Apr	575	27.12	9188	400
†Murray's Lady Eloise 593654	G	61	Apr	809	37.39	1609	68
Murray's Miss Jewell 551444	F	261	Apr	871	39.12	8757	386
Murray's Pola Crystal 575011	G	281	Apr	677	34.97	7826	372
Murray's Violet Anchor 575010	G	299	Apr	897	42.88	9471	414

Musser, Robert D., Ringold Farms, Circleville, Ohio. ARHT

*Betsy Ann of Rose Lawn Farm 339980	A	93	Apr	1576	70.32	4839	212
*Hermitcroft Dorthy 517234	A	320	Apr	1198	56.57	14216	640
Lad's Princess of Mattewa 547982	G	333	Apr	316	15.44	7309	314
*Lookwell Ann 459853	A	158	Apr	1403	65.52	7834	369
Ringold Betty Jane 626124	G	364	Apr	422	21.62	7746	348
†Ringold Christina 664433	G	74	Jan	744	33.79	1918	87
Ringold's Sturdy Ann 577638	G	209	Apr	605	26.11	5125	208
Ringold Violet 626125	F	140	Apr	235	13.89	3360	171
Rose Lawn's Marie 393403	A	273	Apr	953	48.33	9196	414
Ruth's Brilliant 521081	A	265	Apr	563	27.16	8027	375

Myers, C. Faye, Knollnook Farm, Grand Blanc, Mich. ARHT

†Knollnook Foreman's Bonnie 571932	G	204	Apr	525	31.91	4088	231
†Knollnook Foremost Lucky Girl 555165	G	286	Apr	362	21.41	5561	292
†Knollnook Foremost Lustre 547321	G	282	Apr	440	22.27	6123	264
†Knollnook Val Daphne 571934	G	160	Apr	502	24.18	3193	145
Knollnook Val Dawn 571933	G	161	Apr	521	29.35	3250	167

Myers, L. C., Myersmead Farm, Lapaz, Ind. ARHT

*Beulah of Myersmead 480007	C	365	Apr	48	3.12	11415	659

Myers, Maurice S., Lone Spruce Farm, Grand Blanc, Mich. ARHT

Argyll's Neva of Lone Spruce 577873	G	244	Apr	574	29.86	5683	283
†Argyll's Reta of Lone Spruce 577872	G	220	Apr	681	33.40	5565	258
†Argyll's Spot of Lone Spruce 516910	C	131	Apr	908	41.35	4413	194
†Nina's Secret of Lone Spruce 320107	A	203	Apr	623	34.00	5516	275
†Nona of Lone Spruce 484582	B	165	Apr	957	42.59	6160	255
†Yeoman's Nina of Lone Spruce 436667	A	206	Apr	818	39.26	6738	300
†Yeoman's Secret of Lone Spruce 411307	A	31	Apr	1194	63.30	1225	64
S. Vigorous Yeoman King 155179 D. Nina's Secret of Lone Spruce 320107							

Myers, M. S. & Son, Lone Spruce Farm, Grand Blanc, Mich. ARHT

†Anna G. of Lone Spruce 577876	G	237	Apr	619	30.98	4968	240
†Argyll's Golden of Lone Spruce 577877	G	182	Apr	686	31.87	4530	186
†Argyll's Lass of Lone Spruce 577875	G	209	Apr	500	24.25	4450	210
†Argyll's Polly of Lone Spruce 527881	D	172	Apr	935	47.23	6228	302
†Argyll's Sue of Lone Spruce 577874	G	220	Apr	683	30.77	5480	233
†Babe's Daisy of Lone Spruce 436668	A	76	Apr	1280	53.89	3204	128
†Jessica of Hillview 482771	A	42	Apr	1310	61.60	1776	83
S. Dan of Mil-Bar Farm 203144 D. Susanna of Hillview 478157							
†Nova of Lone Spruce 484583	B	237	Apr	669	36.49	7254	367
†Repeater's Beauty Queen 283292	A	186	Apr	707	30.05	5053	200
†Sister Vic of Lone Spruce 643612	E	137	Apr	835	38.01	4343	187
†Valor's Susan of Lone Spruce 379640	A	66	Apr	1534	62.92	3373	151
†Val's Vic of Lone Spruce 651429	G	186	Apr	656	28.86	4420	188

Myers, Robert E., Myersmead Farm, Lapaz, Ind. ARHT

*Lady Betty of Myersmead 495513	D	365	Apr	190	10.51	11995	623

National Farm School, The, Farm School, Pa. ARHT

*†Farm School Huberta Earle 442656	A	111	Apr	938	38.85	3613	156
†Farm School Invader's Bonita 563027	F	133	Apr	1023	41.65	4437	170
†Farm School Invader's Cornelia 556926	F	207	Apr	592	24.17	4200	182
†Farm School Invader's Mobell 556927	F	101	Apr	633	33.23	2015	88
†Farm School May 531235	E	186	Apr	397	23.69	2960	144
Farm School Primrose 531234	F	270	Apr	503	35.40	5168	328
Farm School Trixie Mobell 466090	B	236	Apr	509	29.93	5487	290
†Invader's Maiden of Farm School 546016	E	108	Apr	668	30.82	2291	110
†Invader's Maid of Farm School 546015	F	230	Apr	657	34.49	5011	247

Neely, Frank H., The Neely Farm, Norcross, Ga. ARHT

Beauty's Trudie of Pine Haven 529591	D	132	Apr	863	39.73	4027	164
Eliada's June Blossom 374559	A	105	Apr	793	39.85	2896	143
Lady Victoria of Fernlea 401573	A	134	Apr	1362	53.27	6420	273
Lina of Cedar Ledge 427143	A	104	Apr	1288	55.54	4638	195
Lina's Queen Rae 528106	C	60	Apr	1278	57.93	2379	110
S. Sunny Gem of Liseter Farm 156181 A. R. D. Lina of Cedar Ledge 427143							
Madge of West Wood 2d 435647	A	56	Apr	1095	46.34	1987	87
S. Royal's Starshoot 207113 D. Madge of West Wood 312450							
Mary Lois of The Neely Farm 528104	C	79	Apr	1310	45.23	3217	119
Minnie of Westwood 431591	A	70	Apr	1191	46.11	2667	118

Neisler, P. M., Archdale Dairy Farm, Kings Mountain, N. C. ARHT

*Actor's Dairy Maid 406571	A	173	Apr	883	55.48	5837	337
Ambassador's Alpha 563350	F	365	Apr	259	18.08	8524	515
Archdale Prince's Lady Fawn 545295	E	58	Apr	1077	57.54	1987	115
S. Quail Roost Prince Raider 230076 D. Royal Lady Fawn 309477							
Archdale Prince's Nell 551845	E	99	Apr	978	47.44	3546	174
Archdale's Prince's Lady 571816	G	365	Apr	274	18.46	8044	476
Archdale's Prince's Lady Hope 574394	G	340	Apr	679	41.99	8446	463
*Archdale's Prince's Nellie 522742	D	118	Apr	952	53.98	4089	205
Countess Diana of Tanglewood 529649	E	173	Apr	805	44.53	5009	264
Gay Vendor's Diamond Queen 597918	F	95	Apr	905	50.70	2911	154
Golden Cavalier's Autumnflower 421977	A	162	Apr	1009	55.70	6026	317
S. Coker Golden Cavalier 124745 D. Emma of Windflower 166918							
*Lad's Clover Blossom 522738	B	62	Apr	1508	73.32	2999	157
*Lad's Virginia Dare 588305	D	365	Apr	29	1.67	7176	375
*Minnie's Best Daisy 485847	A	164	Apr	986	53.16	5855	301
*Neisler's Best Daisy 527331	D	357	Apr	419	24.02	7622	390
*Ona of Upland Farm 328171	A	37	Apr	1797	80.35	2143	95
S. Gayoso Fanny's Actor 168184 D. Weona of Bachelor's Retreat 240170							
*Prince's Autumn Gloria 400630	A	354	Apr	204	12.22	8787	457
Ruayne Merrymaker's Snowdrop 564324	F	181	Apr	569	39.00	3854	228

Nelson, Ben, Cloverlawn Dairy, Grants Pass, Oregon. ARHT

†Bessie Veta of Cloverlawn 498490	A	76	Apr	968	42.01	2523	112
†Claradean of Cloverlawn 478761	B	89	Apr	1221	44.32	3900	167
†Cloverlawn's Eloneta 618901	G	119	Apr	887	30.52	3618	145
†Cloverlawn's Mountain Maid 600898	G	30	Apr	822	33.73		
S. Royal Prince Luke 236983 D. Sky Lark of Cloverlawn 547221							
†Queen's Rose of Clover Lawn 355550	A	141	Apr	904	40.50	5259	248
†Queen Theo of Cloverlawn 618896	E	36	Apr	1279	62.42	1490	72
S. Theador of Home Comfort Farm 233142 D. Queen's Rose of Clover Lawn 355550							

Nevin, T. W., Orchard Grove Farm, Long Eddy, N. Y. ARHT

†Esther of Orchard Grove 392623	A	51	Apr	1286	58.66	2125	96
S. Nellie's Rex of Crawford Farm 164394 D. Beauty Rose of Orchard Grove 309175							
†Madge of Orchard Grove 337374	A	46	Apr	1357	48.87	2016	72
S. Nellie's Rex of Crawford Farm 164394 D. Maud of French Woods 210732							
†Orchard Grove Eli's Marie 669083	G	30	Apr	874	31.48		
S. Tarbell Farms Peerless Eli 233025 D. Orchard Grove Valor's Marie 507725							
†Orchard Grove Valor's Kate 524898	A	29	Apr	1350	55.36		
S. Cornell Masterpiece Valor 202459 D. Kate of Orchard Grove 315852							
†Rex's Maggie of Orchard Grove 466964	A	39	Apr	1096	48.81	1314	58
S. Nellie's Rex of Crawford Farm 164394 D. Madge of Orchard Grove 337374							

Newton, J. R., "Deer Lick" Farm, Cape Vincent, N. Y. ARHT

†Deer-Lick Victoria 548975	G	279	Apr	515	29.40	5316	277
*Douglaston Lady Marie 441417	A	285	Apr	700	38.88	8374	426
*†Douglaston Princess Adela 527678	D	164	Apr	637	33.17	4022	219
†Douglaston Princess Sophia 512780	D	295	Apr	697	44.41	8353	481
*†Edgewood Jean 454567	A	159	Apr	989	47.97	5846	274
*†Vassar's Jean 458917	A	103	Apr	1167	49.60	4179	184
*†Warrior's Primrose of Fairview 406668	A	86	Apr	943	55.65	2924	158

Nice, Budd G., Hatboro, Pa. ARHT

†Thistlewood Kissy 538697	E	39	Apr	1090	47.87	1332	60
S. Bolton's William Trixie 230891 D. Sylvia Jane of Andalusia 285759							

Nicholson, Edith Bishop, Glen Farm, Newport, R. I. ARHT

Court Lady of The Glen 592976	G	47	Apr	1193	50.71	1820	77
S. Langwater Midnight 228886 A. R. D. Her Highness of The Glen 387958							
Judy of The Glen 583751	G	151	Apr	1022	54.82	5459	265
Larkspur of The Glen 540726	F	242	Apr	816	42.40	7657	364
Midnight Pleasure of The Glen 567218	G	135	Apr	974	44.61	4419	185
Nightmare of The Glen 567220	F	85	Apr	980	46.09	2738	121
S. Langwater Midnight 228886 A. R. D. July of The Glen 447954							
Sample of The Glen 590774	G	43	Apr	1017	42.63	1395	58
S. Langwater Midnight 228886 A. R. D. Sampler of the Glen 412487							
Tea Rose of The Glen 590773	G	36	Apr	1196	50.23	1402	58
S. Caumsett Warrior 175900 A. R. D. Flower Girl of the Glen 345503							
*Tiff-Tiff of The Glen 412486	A	101	Apr	1295	57.14	4507	214

Niedner, William, Rosewald Farm, Hillsborough, N. H. ARHT

Gerar G. Foxy 568069	G	187	Apr	808	36.54	5213	243
Gerar June 553730	F	320	Apr	710	31.19	8951	403
*Great Elm Ethel 519187	A	194	Apr	1219	58.90	8971	448
*Hill Girt Nora Galli 449152	A	77	Apr	1678	72.36	4076	172
S. Golden Noble of Hill Girt 191228 A. R. D. Royal Nora Galli 383115							
Rosewald Honora 550227	F	221	Apr	856	38.97	6525	315
Thirlstane Merry Lass 564742	G	161	Apr	739	38.60	4157	219
S. Maxim of Burkeville 129366 A. R. D. Fellowship Sam's Charity 397318							

North Carolina State College of Agriculture, Raleigh, N. C.

Bagley's Beauty 468875 A 105 Apr 1139 51.75 4117 180
*Gay Amy of Polk Hall 486860 A 112 Apr 1237 65.84 4672 249
Gay Maggie of Polk Hall 542582 F 347 Apr 659 41.13 9365 478
India of Garden Creek 427808 A 227 Apr 736 35.57 6654 313
*Klondike Virginia 538408 E 170 Apr 1167 47.06 6992 296
Maud of Clover Farm 466510 A 227 Apr 705 39.23 6619 337
*Miss Daisy Dawn 388379 A 94 Apr 1160 54.65 3813 176
*N. C. State Bell 2d 505813 A 177 Apr 1040 47.88 6324 309
N. C. State Emma 486861 C 191 Apr 817 37.42 5392 260
Polk Hall Annette 636941 G 330 Apr 581 32.35 7255 343

North Dakota Agricultural College, Fargo, N. Dak.

Nakota Myrna 622722 G 360 Apr 479 21.05 8726 380
Nakota N. Alberta 645204 G 232 Apr 551 25.71 5231 259
†Nakota Paula 660509 F 58 Apr 824 44.44 1507 79
s. Corium Ultimas' Jeremiah 158784 A. R. D. Nakota Santa Ana 487370
†Nakota Rosalea 660510 F 97 Apr 775 39.87 2636 139
s. Corium Ultimas' Jeremiah 158784 A. R. D. Nakota K. Sequel 507903
†Nakota Victoria 670088 G 21 Apr 638 36.49
s. Corium Ultimas' Jeremiah 158784 A. R. D. Nakota Bell Margy 249612

O'Connor, Charles P., Clora's Point Farm, Trappe, Md. ARHT

Bobolink of Hilldene 516836 C 19 Apr 937 36.75
s. Longwood Hannibal 214837 A. R. D. Barberry of Hilldene 437211
Broadland Mavourneen 509498 C 157 Apr 1181 50.56 6146 269
Clora's Point Bess 591160 G 61 Apr 1173 48.35 2231 94
Clora's Point Claudette 606400 D 56 Apr 1311 56.15 2363 99
s. Prince of Presquile 204791 D. Jeanette of Willow Hill 262621
Clora's Point Peg 591159 G 80 Apr 1108 47.55 2767 126
Clora's Point Shirley 609198 E 30 Apr 1390 64.65
s. Prince of Presquile 204791 D. Pebbles' May of Morefield 434789
Langhurst Carol 522454 D 144 Apr 1385 56.13 6857 283
Wasteland Artless 457556 A 69 Apr 1261 57.79 2993 137

Odd Fellows Home of Connecticut, Fairview Farm, Groton, Conn. ARHT

†Fairview Borax 603933 G 133 Apr 968 43.78 4917 208
*†Fairview Deltine 530088 B 185 Apr 958 45.05 7623 337
†Fairview Quilla G. 603932 G 286 Apr 677 36.00 7646 359

Oklahoma Agricultural & Mechanical College, Stillwater, Okla.

Cooper's Rivera 559366 F 246 Apr 885 40.83 7415 320
Meadow Lodge Katrinka 571565 G 85 Apr 852 45.43 2421 134
Sooner Fortune's Dainty 574603 G 133 Apr 909 40.45 4041 176
Sooner Royal Countess 540974 E 89 Apr 937 39.94 2904 127
Sooner Royal Ransom 540875 F 109 Apr 900 38.72 3557 165

Oots, Howard, Fayette Farm, Lexington, Ky.

Fayette Farm's Diana 552070 E 30 Apr 1063 47.76
s. Flora's King Challenger 216190 A. R. D. Daisy of Fayette 438489
Signal's Sybil Girl 544212 E 30 Apr 960 42.55
s. Flora's King Challenger 216190 A. R. D. La Verna of Fayette 442239
Ultra of Berea 354165 A 31 Mar 1591 70.18
s. Jack of Ward Acres 117952 A. R. D. Atamannsit Carthage Lady 202997

Orth, Michael, Jr., Hillside View Farm, Waukesha, Wis. ARHT

Badger's Beauty of H. V. 642531 E 155 Apr 904 43.23 4978 222
†Cinnamon's Midget 656228 F 146 Apr 747 40.37 3597 181
Golden Babs of H. V. 651491 F 168 Apr 684 35.27 3837 191
†Golden Beauty of Hillside View 648636 G 193 Apr 588 37.09 4112 236
†Hillside's Morning Glory 588834 E 109 Apr 844 41.39 2978 151
†Princess Bessie of H. V. 591464 E 135 Apr 898 45.93 4343 217
†Proud Carol of H. V. 531008 E 305 Apr 476 26.93 7578 378
Proud Fawn of Hillside View 648635 F 206 Apr 877 40.36 6507 281
†Sunny Secret of H. V. 531007 E 305 Apr 253 14.09 6743 335

Orth, Wilmer T., Sunny Lea Farm, Oconomowoc, Wis. ARHT

†Burlingham's Daisy 408635 A 282 Apr 324 16.40 5280 245
†Burlingham's Hepsy Burk 373143 A 194 Apr 816 38.03 6747 312
†King Tut's Bell 645075 G 244 Apr 532 32.97 5147 292
†King Tut's Charlotte 647673 G 238 Apr 502 27.11 4800 252
†King Tut's Edwina 625248 E 280 Apr 270 18.63 4607 281
†King Tut's Eleanor 647672 F 236 Apr 661 40.33 5364 283
†King Tut's Jane 647592 F 241 Apr 647 38.84 5533 311
†King Tut's Jessie 663497 G 99 Apr 854 35.90 3131 135
†King Tut's Millie 641277 G 294 Apr 433 26.49 6108 335
Sunny Lea's Louise 610651 E 163 Mar 276 13.66 3697 160

Orton, Edward, Jr., Est., Marilea Farms, Upper Sandusky, Ohio.

Marilea Gay Boy's Jewel 648745 F 149 Apr 1197 52.34 6961 269
Marilea Gay Boy's Pollyette 412174 A 214 Apr 994 47.25 8371 376
Marilea Paul's Emerald 412183 A 158 Apr 1270 48.79 8301 300

Osborne, Florence, Osborne Farms, Canton, N. C.

Delpha of Garden Creek 530862 E 273 Apr 753 32.72 8527 408
*Elise of Garden Creek 441047 A 240 Apr 912 45.78 8418 416
*Haywood Gleam 442976 A 261 Apr 1039 48.25 10861 503
Haywood Gloria 567237 G 180 Apr 903 42.84 6174 275
Haywood Harriet 496359 C 257 Apr 138 8.53 7338 357
*Haywood Peggy 498395 B 177 Apr 969 40.91 7117 317
Haywood Rozelle 541564 E 131 Apr 1207 62.79 5285 236
Haywood Tabitha 469546 A 115 Apr 1133 64.86 4939 260

Osborne, Gladys H., Osborne Farms, Canton, N. C.

Juanita of Garden Creek 516905 E 334 Apr 841 32.99 11942 486

Osborne, H. Arthur, Osborne Farms, Canton, N. C.

Lillian of Garden Creek 473940 B 193 Apr 1089 52.94 7711 373
Lucy of Garden Creek 557217 G 365 Apr 724 37.30 10315 485

Osborne, M. Louisa, Osborne Farms, Canton, N. C.

Verbena of Garden Creek 530165 E 240 Apr 939 40.57 8069 370
Wieda of Garden Creek 553508 F 205 Apr 832 42.94 6343 303

Pask, Durant W. & A. M., Farvue Farm, South Salem, N. Y. ARHT

*†Bright Kay of Farvue 513611 A 280 Apr 475 25.61 6893 329
†Camilla Bright of Farvue 513616 C 305 Apr 256 15.65 9178 422
Farvue Blue Bell 627021 A 298 Apr 624 30.24 9691 424
*Farvue Bright Eyes 324248 A 267 Apr 616 26.51 7373 310
*†Farvue Morning Star 446222 A 286 Apr 617 28.76 9417 393
†Merry Annabelle of Farvue 538579 E 120 Apr 676 32.40 3107 144
†Ultra Princess Maggie of Farvue 587693 G 92 Apr 891 31.66 2692 105

Patrick, C. Allen, Quinton Stock Farm, Quinton, N. J. ARHT

†Knight's Marigold 537866 E 270 Apr 721 35.28 7763 374
*†Leader's Alice Pearl 609760 E 25 Mar 1072 43.85
s. Pride of Quinton Stock Farm 217090 D. Leader's Pearline 485320
†Prince's Water Way 551293 E 286 Apr 650 31.20 7541 353
*†Riegeldale Majesty's Fancy 557778 E 31 Mar 1108 56.78
s. His Majesty of Bournedale 194262 A. R. D. Little Star's Fancy 339056

Patrick, Roy C., Quinton Stock Farm, Quinton, N. J. ARHT

†Knight's Lucinda 537867 E 277 Apr 775 35.65 9294 446
†Knight's Mariana 539229 E 290 Apr 622 32.38 7471 377
†Knight's Olive 539230 E 240 Apr 547 27.39 6034 276
†Leader's Lady Ultra 485319 B 169 Apr 912 41.50 5748 265
†Leisterdale Iris 469254 B 223 Apr 938 35.18 7747 309
†Pansy of Quinton Stock Farm 539231 E 211 Apr 951 40.43 7152 312
†Pride's Ultra Lady Alice 609762 G 120 Apr 766 33.71 3345 149
Sharon's Galann Mary 548445 B 286 Apr 625 32.84 7934 383

Patterson, Frank E., Waverly Dairy, Greenville, Del. ARHT

†Betty Blye of Waverly Farm 548440 G 286 Mar 547 29.28 6493 324
†Heiress of Waverly Farm 548439 G 305 Mar 271 13.22 7427 351
†Leader's Boberta of Waverly Farm 528182 E 101 Nov 409 21.80 2890 143
†Leader's Symphony of Waverly 564587 G 72 Dec 997 44.88 2439 105
s. Marguerite's Leader 174340 A. R. D. Wasteland Duet 388761

Payne, Howard L., Clarence, N. Y.

Caesar's Gladness of Paynehurst 555045 F 221 Apr 1068 56.30 8613 433
Paynehurst Pearl 578882 F 30 Apr 1224 59.51
s. Coronation Raider 223408 D. Lady Bellaire of Stafford 323785

Penney, H. R., Penn Villa Farm, Granville, Ohio.

Ann Gay of Penn Villa 551689 F 183 Apr 881 55.62 5431 326
Blue Sue of Penn Villa 552038 F 222 Apr 915 47.49 6973 363
Delicious of Penn Villa 551691 F 254 Apr 751 33.72 7017 300
Lyda of Penn Villa 580261 G 174 Apr 994 60.25 5723 343
Penn Villa's Jacola 580262 G 164 Apr 1030 51.20 5526 257
Pretty of Penn Villa 551694 G 250 Apr 817 48.97 7579 428
Valdora of Penn Villa 580260 G 126 Apr 1040 49.84 4573 204
Viole of Penn Villa 551693 F 225 Apr 727 44.52 6692 381

Pennsylvania State College, The, State College, Pa.

*Gaylad's Gertrude 439029 A 171 Apr 1022 39.35 7062 307
*Masterful's June of Hillside 455503 A 151 Apr 1100 51.63 6518 329
Penstate Lad's Snowflake 501177 D 310 Apr 607 44.77 9120 515
*Princess May of Cedar Grove 480112 A 99 Apr 1474 59.42 4885 212
Rose's Co-ed of Loysburg 525030 C 159 Apr 1119 46.21 7048 295
*Suzanne's Beauty Sue 475929 B 180 Apr 1202 54.13 8219 429
*Valleywood Purity 468801 A 99 Apr 1483 57.56 4832 194

Pennsylvania, Trustees of the University of, Bolton Farm, Bristol, Pa. ARHT

Amelia's Jamina of Bolton 573533 G 116 Apr 961 53.96 3995 212
†Beba's Nina of Bolton 563210 G 221 Apr 656 35.39 4992 252
Bolton's Duke's Vanity 550602 F 250 Apr 566 33.85 5318 300
Bolton's Duke's Victory 550603 F 181 Apr 547 31.44 3444 186
†Bolton's Ethyll of Bolton 585241 G 62 Apr 651 33.10 1425 69
†Bolton's General's Luella 550604 F 96 Apr 702 41.08 2263 115
†Bolton's General's Vivian 552273 F 241 Apr 557 28.37 4840 220
*Bolton's Golden Madge 458714 B 233 Apr 981 50.13 8634 402
Bolton's Star Queen 514634 E 334 Apr 745 45.20 9836 532
*Bolton's Trixie Bess 514636 E 334 Apr 770 35.29 11379 494
†Fancy Du Jardin of Bolton 576689 G 96 Apr 695 26.15 2433 96
†General's Luna of Bolton 558836 G 228 Apr 605 34.61 4988 259
King's Mystery of Bolton 570794 G 166 Apr 868 40.73 5113 245
†Rex's Rosilie of Bolton 550605 G 264 Apr 674 38.32 6113 312
†Ultra Olanda of Bolton 558837 F 104 Apr 836 42.67 3145 160
*Vesta Wistar 442881 A 208 Apr 931 42.02 8037 372
†X ray's Midget of Bolton 568498 F 89 Apr 806 28.21 2433 86

Perkins, George W., Glynwood Farm, Cold Spring, N. Y. ARHT

†Glynwood's Balsam 668009 F 268 Apr 668 28.39 6691 271
†Glynwood's Black Alder 668010 F 123 Apr 791 27.93 3531 135
†Glynwood's Claytonia 601773 G 305 Apr 389 18.26 8754 392
†Glynwood's Cranberry 668012 G 302 Apr 459 22.28 5495 240
Glynwood's Dwarf Dandelion 634495 F 361 Apr 549 26.59 8489 364
†Glynwood's June-berry 670294 G 113 Apr 851 37.90 3433 137
s. Rockingham Royal Satellite 217628 A. R. D. Glynwood's June Rose 539128
Glynwood's Magnolia 566532 F 148 Apr 688 35.44 3729 175
†Glynwood's Marguerite 572655 B 245 Apr 471 23.73 4794 217
†Glynwood's Royal Clematis 601774 G 200 Apr 666 31.17 5375 220
†Glynwood's Rutland Beauty 601772 F 294 Apr 496 26.72 5744 280
†Glynwood's Viburnum 640744 E 263 Apr 522 30.25 5441 274
†Glynwood's Witch-Hazel 636371 G 301 Apr 581 28.53 7044 298
†Glynwood's Wood Betony 567075 G 291 Apr 579 24.55 5896 239
Glynwood's Yellow Thistle 567074 G 179 Apr 791 37.22 5202 235

Perry, W. E., Fairlee Acres, Orangeburg, S. C. ARHT

Annette of Clover Farm 466502 A 142 Apr 882 47.76 4713 230
Appin's Keepsake 564735 E 273 Apr 632 34.97 8209 433
Beau's Gold Rosalie 605944 F 237 Apr 887 41.46 7597 345

Butterfat Briar's Raider Queen 644242 D 43 Apr 1447 59.77 2066 87
S. Hilltop Butterfat Briar 212285 A. R. D. Emma's Raider Queen 339355
Fernspring Princess Gay 516797 D 227 Apr 1013 49.96 8246 389
Galaxy's Lady Joan 604600 B 179 Apr 608 30.36 5416 253
Golden Picotee's Royal Gem 403866 A 230 Apr 836 39.00 6702 294
Gold's Beauty Bell 604603 D 232 Apr 633 32.31 6575 326
Gold's Princess Alice 605943 D 220 Apr 528 23.62 5248 253
Gold's Special Lady 604602 D 146 Apr 960 50.90 5143 275
Guardsman's Beauty 397969 A 112 Apr 1223 54.70 4812 207
Kneece Beauty 567808 G 191 Apr 939 46.29 6936 330
Miller's Golden Lock Kearney 598014 G 53 Apr 910 39.53 1518 65
S. Klondike Kearney 239077 D. Miller's Golden Lock 410069
Miller's Kearney Lock 601506 G 55 Apr 1139 50.70 2028 91
S. Klondike Kearney 239077 D. Miller's Beauty Lock 535094
Oakhurst Magic Anne 540679 D 151 Apr 645 34.84 3830 199
Oakhurst Magic Eva 540680 E 205 Apr 915 47.40 7137 347
Oakhurst Magic Julia 540681 E 230 Apr 749 34.77 7183 325
Oakhurst Magic Lou 540682 E 240 Apr 631 33.29 6173 292
Oakhurst Magic Mallet 540683 F 253 Apr 772 36.82 6919 338
Petsy's Butterfat Rosebud 650100 F 82 Apr 1051 46.60 2833 118
Picotee's Gold Beauty 453637 A 78 Apr 761 45.76 2099 120
Shirley of Clover Farm 497115 C 224 Apr 1260 55.73 10263 442
*Sunnybrook Harmony 485897 A 215 Apr 585 26.93 5768 260

Peters, Victor B., Keokuk, Iowa. ARHT

Grace's Valor's May Queen 561494 F 238 Apr 814 39.75 7398 354
Grace's Valor's Rex June 578936 G 208 Apr 1087 44.59 7789 311
Mahout's Bessie 559176 G 320 Apr 914 38.13 11315 427
Mahout's Florador 569980 G 250 Apr 792 39.37 7313 308
Mahout's Little Luella Ann 553287 G 365 Apr 280 14.21 12981 593
Mahout's Portia 553288 G 340 Apr 989 42.84 12743 528
Mahout's Queenie 553286 G 365 Apr 341 16.61 14534 641
Mahout's Rex's Maggie 560819 F 228 Apr 832 43.12 7134 371
Mahout's Rex's Portia 559175 G 365 Apr 111 5.15 12292 513
*Rex's Laddie's Magic 496993 A 251 Apr 1087 57.29 10916 581
*Rex's Laddie's Portia 496992 A 365 Apr 378 19.41 17070 739

Peterson, E. A. & Desiree M., Clover Top Ranch, Newcastle, Calif.

Clover Top Martha 570091 G 89 Apr 915 47.78 2888 141
Clovertop Sunny Girl 526484 E 253 Apr 874 41.55 9212 424
Darigold Josie 512704 D 231 Apr 954 44.78 8892 417
Eavedrop of Clovertop 538959 G 340 Apr 679 43.14 11245 532
Ecstasy's Pride of Clover Top 531171 E 120 Apr 1095 47.12 4354 185
*Hill's Star of Broadview 556006 C 321 Apr 839 45.17 12942 613
*Luella of Henderkin 457110 A 54 Apr 1406 54.43 2513 101
S. May's Boy of Outlook Hill 136867 D. Orndale Luella 244217
Rancho Nicasio Champ's Lora 540501 E 126 Apr 1151 48.47 5066 213
Troutmere Antoinette 452872 A 161 Apr 1080 56.29 6763 357
*Troutmere Beatrice 354125 A 304 Apr 1079 53.22 14414 647
*Troutmere Eva 412767 A 220 Apr 1383 59.09 10305 465
*Troutmere Eve 418838 A 54 Apr 2058 73.68 3573 129
S. May Rose Cherub 70934 A. R. D. Khedive's Yeksa Eavedrop of Rose City 100801
Troutmere Neva 517371 E 365 Apr 75 4.22 12719 626

Phillips, T. Redfield, Phillips Farm, Montpelier, Vt.

Phillips Elsie Maid 562795 G 354 Apr 656 39.40 9232 488
*Phillips Mistletoe 517274 D 350 Apr 1213 62.27 16128 780

Pilcher, Robert, Stony Brook Farm, North Branch Station, N. J. ARHT

Stonybrook Beebe 542714 F 365 Apr 148 9.15 7670 424

Poag, E. J., Playhaven Farms, Burt, Mich.

*Argilla Flageolet 443335 A 314 Apr 791 42.03 10958 504
Argilla Persistance 507798 C 285 Apr 734 42.88 8554 412
Caesar's Portia of Playhaven 533248 G 365 Jan 568 27.91 12272 540
Playhaven Flageolet 571695 G 159 Apr 783 38.79 4634 204
Playhaven Persistance 569084 G 215 Apr 810 42.95 6246 296

Poag, E. J. & P. J., Playhaven Farms, Burt, Mich.

†Playhaven Patsy Ann 559769 F 241 Apr 363 19.13 5419 254
Playhaven Raemel 569083 F 173 Apr 928 46.68 6000 259
Playhaven's Krysta 533247 E 140 Apr 731 44.18 4103 215
*Raemelton Golden Bijou 479513 C 365 Apr 599 36.91 12414 601

Pollack, George J., Pine Grove Farms, Binghamton, N. Y. ARHT

*Cassie of Pine Grove Farms 540427 E 61 Apr 1305 66.18 2730 131
S. Regal of Pine Grove Farms 229535 D. Cassie of Banksburn 363521
Faith of Banksburn 384479 A 101 Apr 1191 60.99 4172 195
Foremost's Dora of Pine Grove 558858 E 42 Apr 1272 58.77 1737 81
S. Foremost True Vision 245198 D. Katinka of Pine Grove Farms 425342
*Forge Hill Valinda 384691 A 74 Apr 1256 61.45 3279 157
S. Valor's Africander 193733 A. R. D. Forge Hill Royal Lindy 265867
*Glenburnie Jane 2d 517894 A 207 Apr 1356 74.22 10149 528
*Katinka of Pine Grove Farms 425342 A 161 Apr 1046 56.53 6542 327
†Nancy Betty of Pine Grove Farms 490362 B 168 Apr 779 36.17 5527 244
†Rex's Celeste of Pine Grove 542782 G 305 Apr 426 22.20 7091 340
†Rex's Coronet of Pine Grove 542783 G 294 Apr 460 28.43 5763 296
Rex's Dell of Pine Grove Farms 574658 F 42 Apr 1526 73.74 2062 97
S. Alta's Rex of Pine Grove Farms 235879 D. Val's Belle of Pine Grove Farms 490361
Rural Glade's Merry Girl 438221 A 365 Apr 561 37.36 15414 821
Sunnyside Royal Heritage 554168 E 42 Apr 1459 64.95 2047 88
S. Masterpiece's Foremost Royal 209158 D. Sunnyside Heritage 412645
Val's Dot of Pine Grove Farms 569004 F 42 Apr 996 45.13 1364 58
S. Valor's Premier 206529 A. R. D. Beechford's Virginia 360108

Pratt, George D., Jr., Schaghticoke Farm, Bridgewater, Conn.

Beechford's Barli Maru 529960 E 190 Apr 1003 58.49 7853 397
Phileidor Eleanor 476525 C 197 Apr 864 46.78 7512 363

Pratt, J. L., Sherwood Forest Farm, Fredericksburg, Va.

*Sherwood Forest Lustre 476249 C 365 Apr 649 42.43 13702 778
*Sherwood Forest Minion 491068 C 156 Apr 1347 69.96 7688 410
Sherwood Forest Model Alice 566536 G 214 Apr 882 48.86 6575 351
Sherwood Forest Model Annette 589641 G 153 Apr 1141 63.90 6096 299
Sherwood Forest Model Flirt 566533 G 221 Apr 1097 57.08 8084 399
Sherwood Forest Model Latona 566537 G 203 Apr 1049 55.41 7113 363
Sherwood Forest Queen Dorothy 566538 G 203 Apr 1001 50.06 6643 342

Prehler, H. P., Mrs., Prehlers Sunny Acre Farm, Wauconda, Ill. ARHT

†Boulder Bridge Katydid 540892 B 47 Apr 1028 44.22 1539 65
†Boulder Bridge Letty 580927 D 106 Apr 890 38.30 3624 148
†Clarlon Annabell 580587 C 61 Apr 1231 50.13 2666 120
*†Gayoso Alexa Marshall 514905 C 172 Apr 748 41.90 4697 248
†Highcroft Charlotte 593969 F 154 Apr 513 29.54 2650 146
†Highland Place Babbie 483472 B 78 Apr 680 36.45 1950 91
†Luverne of Boulder Bridge 580934 E 135 Apr 1050 45.18 4994 207
†Meadow Lodge Flower Girl 558458 F 61 Apr 798 31.15 1590 61
Vernon's Caroline's Patsy 511310 C 163 Apr 935 43.02 5549 241

Prentice, B. L., Paragon Farm, Marine City, Mich. ARHT

Bula Bertell 589814 E 80 Apr 1372 56.83 3678 156
S. Argilla Knight 193529 A. R. D. Sunbeam's Daisy Masher 256951
Cherub's Gracious 541627 F 314 Apr 858 35.30 10760 446
Ewing's Beauty 389744 A 334 Apr 815 35.00 12079 500
Gaymost's Fannie 498619 C 318 Apr 664 31.50 8554 399
Gaymost's Frances 487857 B 78 Apr 1160 51.39 3187 141
S. Klondike Gaymost 149345 A. R. D. Miss Pauline of Two Brooks 309649
*Janet of Cottonade 417081 A 162 Apr 1191 45.97 7608 305
Likeness of Grassy Grove 550068 G 317 Apr 551 23.42 7553 311
*Marjohnelle P. Fashionable 385803 A 351 Apr 848 39.21 13222 593
Yeoman's Della of Lone Spruce 411309 A 319 Apr 803 37.21 11382 511

Price, G. B., Clifton, N. C.

Knight's Christina 392528 A 365 Apr 366 19.00 12123 553

Price, S. C., Price's Dairy Farm, Saint Johns, Pa.

*Coldspring's Hardwick's Vanity 444404 A 216 Apr 1575 62.24 11602 453
Coldspring's Romulus Blossom 557156 G 149 Apr 1149 53.67 5902 259
Coldspring's Romulus' Cora 545279 G 356 Apr 902 52.64 12138 684
Coldspring's Romulus' Irene 518910 E 289 Apr 1024 49.77 11003 510
*Royal's Valor's Beauty 449874 A 193 Apr 1407 59.11 9726 419
*Vallevue Butterfat Beauty 447883 A 224 Apr 1259 65.35 11596 565

Pritzl, Charles J., Prestdale Farm, New Plymouth, Idaho. ARHT

†Duke's Carmen of Prestdale 598857 F 209 Apr 601 34.28 4431 244
†Duke's Primrose of Prestdale 660822 F 129 Apr 753 37.28 3256 168
†Rex's Idalia of Prestdale 657887 F 116 Apr 866 40.30 3402 159
†Romeo's Caroline of Prestdale 596020 G 135 Apr 780 35.49 3616 155
Romeo's Princess of Prestdale 596019 G 161 Apr 710 32.68 3706 177
*†Templar's Rilma of Prestdale 433159 A 139 Apr 1228 55.42 5885 270

Ransom, W. G., Ransom Farm, Ransomville, Kans. ARHT

*†Ransom Ann's Ariel 512345 D 305 Apr 445 25.72 7542 379
†Ransom Dawn's Deanna 546592 E 50 Mar 882 39.72 1353 61
S. Maple Lane Periwinkle's King 224215 D. Ransom's Dawn Darling 453696
†Ransom Phyllis' Pansy 561528 G 305 Apr 15 .95 6526 307
*†Ransom Phyllis Patricia 520271 C 41 Mar 1746 74.39 2239 97
S. Argilla Fisherman 221796 A. R. D. Ransom's Fareda Phyllis 255132
†Ransom's Jessie's Juno 312503 A 50 Mar 1027 46.24 1549 68
S. May King of Ransom Farm 69960 D. Jessie of Ransom Farm 3d 212826

Rasmussen, Th., M-R. Guernsey Dairy Farm, Eagle River, Wis. ARHT

*Ballet Girl of M-R. Dairy 501827 C 164 Apr 1126 57.56 6603 322
*Little Brown Eye of M-R. Dairy 501826 B 89 Apr 1181 69.83 3539 188
S. Prince of M-R. Dairy Farm 205475 D. Alda of Eagle River 318665
*Queen Elena of Sonya 442586 A 251 Apr 890 45.57 8234 418
Rosemary of M-R. Dairy Farm 536366 F 365 Apr 518 27.46 10048 500
*Yellow Rose of M-R. Dairy 430526 A 303 Apr 934 52.50 10216 551

Rasmussen, Th. & Matthiesen, W., M-R. Guernsey Dairy Farm, Eagle River, Wis. ARHT

Butter Maid of M-R. Dairy 508990 C 176 Apr 992 50.90 6174 299
*Rosebud of M-R. Dairy 508989 D 330 Apr 935 42.37 12611 562

Rawlings, F. B., Meadow Vista Farm, Sandersville, Ga. ARHT

Meadow Vista Eva 573684 G 293 Apr 739 37.87 8616 401
Meadow Vista Excellent 573683 G 273 Apr 538 28.54 5624 280
*Southerner's Brown Eyes 543292 E 79 Apr 1226 50.27 3114 135
S. Langwater Southerner 211732 A. R. D. Meadow Vista Hazel 347412
Southerner's Hope 543993 E 56 Apr 1446 58.15 2438 98
S. Langwater Southerner 211732 A. R. D. Uhlan's Red Tulip of M. V. 377092
Uhlan's Edith 573686 G 273 Apr 746 35.81 7152 318

Rawls, J. C., Southampton Guernsey Farm, Franklin, Va. ARHT

Jeroboam's Beauty 494790 A 285 Apr 692 38.91 7752 395
Jeroboam's Fannie 605898 C 285 Apr 766 43.64 8097 428
Southampton Hopeful 553974 G 320 Apr 554 27.62 6157 293
Southampton Iris 547685 G 297 Apr 597 28.62 6563 298
Southampton Patsy 546846 G 341 Apr 492 23.52 7743 346
Southampton Sage 587675 G 40 Apr 831 38.02 1077 49
s. Inverness Ned 229546 D. Southampton Sadie 514721
Southampton Satin 553975 G 235 Apr 520 26.83 4988 238
Southampton Stardust 560757 G 283 Apr 862 37.33 8383 252
Southampton Tulip 547686 G 349 Apr 518 26.30 7744 355

Reed, Charles L., Big Meadow Farm, Vergennes, Vt.

†Big Meadow Arbor 606280 D 305 Apr 379 25.36 9131 428
*†Big Meadow Peveril's Ada 571602 C 305 Mar 20 1.13 10488 480
*†Big Meadow Peveril's Annabelle 580350 C 262 Apr 567 36.30 7063 390
s. Mount Hope Peveril 152261 A. R. D. Rondo's Arabelle of Big Meadow 347209
*Big Meadow Peveril's Nellie 564184 B 365 Apr 126 8.45 9291 466

Regis, John C., Hamilton Regis Farm, Sergeantsville, N. J. ARHT

*†Camp Discharge Belle 507414 A 28 Apr 986 45.88
s. Camp Discharge Leader 197670 A. R. D. Camp Discharge Belle Donna 313621
*†Camp Discharge Leader's Fleur 507411 A 56 Apr 1184 57.55 2017 98
†Chetwynde's Leader's Junie 562163 G 302 Apr 399 22.24 6114 291
*†Fourth Emily's Antoinette 543641 E 154 Apr 730 34.83 3638 162
†Landhome's Geaneen 567008 G 291 Apr 516 30.33 5840 278
†Leader's Second Antoinette 555974 E 297 Apr 339 19.03 6874 325
†Maxie's Enna Also 555970 E 286 Mar 36 2.41 6750 325
†Maxie's Enna Also 555970 C 21 Apr 725 33.67
s. Quail Roost Maximum 227994 D. Leader's Enna Also 395366
†Prince's Beautiful 534653 E 181 Apr 681 39.95 4793 261
†Raider's Joan 543640 F 249 Apr 289 16.61 3807 195
*†Raider's White Light 534650 E 211 Apr 302 14.93 3253 160
Rosamond's Fay 543636 E 365 Mar 185 9.34 11277 491
†Rosamond's Lindy Yarico 555972 D 165 Apr 820 38.91 4613 223
†Royalist's Fourth Yarico 555973 E 287 Apr 592 30.70 6288 296
*†Second Lindy's Dixie 543638 E 170 Apr 705 33.65 4297 197

Reynolds, James R., Larch Farm, Wenham, Mass. ARHT

Golden Bright 431879 A 36 Apr 1504 61.22 1765 71
s. Fritzlyn Jason 189810 D. Bellflower's Betty Bright 361228
*Larches Barbara 460398 B 352 Apr 651 35.51 11472 559
Larches Royal Gem 572459 G 116 Apr 860 50.92 3374 190

Rhode, Chris S., Urbana, Ill.

*Ultra's Mondovia Ruby 333649 A 365 Feb 59 3.54 12641 681

Ridgly, W. Silas, "Ridglydale," Decatur, Ill.

Barbra's Belle of Guernsey Mound 610277 F 365 Nov 567 38.65 11420 661
Eca of Guernsey Mound 610278 F 365 Dec 477 29.53 10504 569
Greenlea Lovely Rose 598061 E 365 Nov 421 25.02 10956 562
*Greenlea May Libby 535884 A 139 Mar 1059 53.30 5602 269
s. Langwater Richmond 182765 A. R. D. Libby May of Greenlea 187478
*Jessica Alert of Ridglydale 531960 B 146 Mar 1443 68.55 7510 341
s. Green Meadow Alert 198651 A. R. D. Ridglydale's Jessica Ruby 450921
Pansy of Guernsey Mound 614553 D 74 Mar 1200 52.70 2878 150
s. Ema's Alert of Ridglydale 238700 D. Primrose of Guernsey Mound 334651
Ridglydale's Hosanna Alert 636654 F 113 Mar 1067 51.01 3984 200
s. Green Meadow Alert 198651 A. R. D. Ridglydale's Wild Rose 291166
Ridglydale's Jessica Pride 636653 G 265 Mar 925 43.97 8424 376
*Ridglydale's Mary Alert 450917 A 365 Mar 347 17.66 16045 706
Ridglydale's Panda Lane 636652 F 148 Mar 871 49.60 4926 262
s. Maple Lane Challenger 222706 A. R. D. Ridglydale's Pandora's Alert 412588
Ridglydale's Romelle Alert 557682 G 365 Jan 480 30.99 11984 600
Rosy's Rilla of Guernsey Mound 614554 D 68 Mar 1110 52.97 2383 119
s. Ema's Alert of Ridglydale 238700 D. Rosy of Guernsey Mound 524137

Riegeldale Farms (The Trion Company), Trion, Ga. ARHT

*Douglaston Charlotte 445870 A 200 Apr 1249 59.10 9760 468
*Friendship V. C. Itchen 522748 E 365 Apr 550 34.13 11669 632
*Langwater Belladonna 478674 A 236 Apr 907 41.49 9400 399
Norma's Bonnie Bess 521117 E 364 Apr 487 27.28 10503 481
Riegeldale Anchor's Acacia 579036 G 162 Mar 723 38.19 4287 207
Riegeldale Anchor's Alfreda 588667 G 120 Apr 795 41.45 3518 181
Riegeldale Anchor's Almira 588664 G 131 Apr 950 43.70 4499 223
Riegeldale Anchor's Isabelle 569693 G 333 Apr 634 33.44 8705 422
Riegeldale Anchor's Juno 569691 G 292 Apr 901 39.84 9983 429
Riegeldale Anchor's Marie 579025 G 187 Apr 650 32.63 4166 200
Riegeldale Anchor's Star 579022 G 229 Apr 702 33.70 5585 257
*Riegeldale Coronation Queen 499254 C 146 Mar 836 52.35 4889 276
Riegeldale Czar's Alice 598147 G 148 Apr 1049 55.63 5362 268
*Riegeldale Dugald's Beth 544363 E 120 Apr 1116 47.67 4777 214
Riegeldale Dugald's Edna 569700 F 180 Apr 630 28.63 3966 182
*Riegeldale Dugald's Eleanor 544362 E 147 Apr 1117 56.57 6198 294
Riegeldale Dugald's Symphony 579023 F 115 Apr 598 31.31 2644 137
Riegeldale Foremost Lady 508752 D 365 Feb 495 27.62 10512 553
Riegeldale Illustrious' Cherry 557784 G 309 Apr 575 26.60 7513 338
Riegeldale Illustrious Nellie 563912 G 240 Apr 851 43.76 7344 337
Riegeldale Illustrious Primrose 579021 G 202 Apr 869 48.06 7041 351
Riegeldale Illustrious Queen 549420 F 310 Apr 585 31.69 7006 362
Riegeldale Katherine's Betty 569695 G 307 Apr 885 46.32 9976 503
Riegeldale King's Adeline 579034 G 161 Apr 752 37.30 4710 225
Riegeldale King's Agatha 588665 G 190 Apr 983 45.23 6766 298
Riegeldale King's Birdie 2d 569696 G 231 Mar 676 39.23 5784 306
Riegeldale King's Countess 524131 D 183 Apr 898 55.46 6181 341
Riegeldale King's Destiny 2d 579024 F 103 Apr 1210 51.34 4077 178
Riegeldale King's Valentine 579026 G 153 Apr 917 40.72 4804 203
Riegeldale Majesty's Alicia 579030 G 221 Apr 844 43.76 5588 279
Riegeldale Majesty's Arietta 579039 G 185 Apr 803 46.22 5079 265
Riegeldale Majesty's Blossom 547512 F 231 Apr 840 45.62 7930 397
Riegeldale Majesty's Duchess 557776 F 179 Apr 1046 58.31 6867 346
Riegeldale Majesty's Fannie 557775 F 326 Apr 830 45.94 10669 539
Riegeldale Majesty's Lady 557780 G 365 Apr 108 7.20 8379 421
Riegeldale Major's Anna 563917 G 120 Apr 610 33.27 2603 132
Riegeldale Major's Dorrie 568278 G 303 Apr 709 39.03 8292 409
Riegeldale Major's Flower 568274 G 356 Apr 567 33.39 7773 417
Riegeldale Major's Phlox G 365 Apr 641 37.93 9672 483
*Riegeldale Maxim Katherine 471630 C 296 Apr 1290 54.60 15092 646
Riegeldale McK. Amy 579032 G 200 Apr 718 39.30 5068 242
Riegeldale McK. Angel 579031 G 110 Apr 1002 54.86 3847 194
Riegeldale McK. Fannie 579027 G 131 Apr 957 46.72 4525 213
Riegeldale Phador's Annette 579029 G 186 Apr 695 36.92 4364 219
Riegeldale Renown's Alma 588666 G 157 Apr 971 41.78 5520 233
Riegeldale Sensation Melody 530507 E 324 Apr 728 37.81 8407 402
Riegeldale Syria's Lucy 569689 G 324 Apr 675 38.12 7739 411
*Riegeldale Viking Hulda 482735 D 365 Mar 542 32.16 11447 617
Riegeldale Viking's Aileen 579040 G 168 Apr 935 52.40 5848 293
Riegeldale Viking's Dot 579028 G 209 Apr 767 42.43 5672 291
Riegeldale Viking's Marion 535507 E 224 Apr 641 34.83 5771 302
Riegeldale Viking's Olive 569694 G 327 Apr 508 30.38 6982 380
Riegeldale Viking's Queen Ann 557786 G 365 Apr 322 19.43 8792 467
*Imp. Syria of the Simons 516564 B 365 Apr 265 15.16 12187 636

Riford, L. S. & Staples, T. M., Greystone Farm, Auburn, N. Y.

Greystone Mobile 610692 G 131 Apr 942 51.16 4313 218
Greystone Royal Annette 610691 F 21 Apr 828 40.04
s. Rex's Duke of White Farms 217536 D. Lizzie Hill of Maplewood 224340
Greystone Royal Carolyn 586624 G 112 Apr 1007 49.65 3822 173
*Greystone Royal Folly 511797 C 16 Apr 693 30.80
s. Rex's Duke of White Farms 217536 D. Greystone Mischief 437390
*Greystone Royal Mary 519885 D 29 Apr 1402 66.22
s. Rex's Duke of White Farms 217536 D. Greystone Mary 288707
*Greystone Royal Nancy 541553 D 27 Apr 1375 58.45
s. Rex's Duke of White Farms 217536 D. Greystone Gloria 372126
*Greystone Royal Princess 610685 E 42 Apr 1528 68.01 2097 94
s. Rex's Duke of White Farms 217536 D. Greystone Modjeska 453498
Greystone Royal Queen 610688 E 9 Apr 379 17.65
s. Rex's Duke of White Farms 217536 D. Greystone Mischief 437390
Greystone Royal Winnie 566287 F 116 Apr 1068 53.96 4336 207
Greystone Royal Xenia 566288 F 131 Apr 901 47.96 4047 197
Greystone Royal Yvonne 610689 G 87 Apr 1023 47.09 3034 130
Greystone Royal Zelda 610690 G 92 Apr 1068 51.39 3330 157

Riggin, Rea & Sons, Incorporated, Riggin Farm, Muncie, Ind.

Cordelia of Riggin Farm 516430 C 30 Apr 1078 57.93
s. Wildwood Fanny's Jack 189169 D. Wildwood Actor's Burnella 415276
Norelia of Riggin Farm 536507 E 30 Apr 1585 70.57
s. Bethany Butterfat's Valor 222643 D. Janet of Riggin Farm 404302
Quail Roost Beth 552549 E 199 Apr 1051 48.89 7523 355
Quail Roost Maxim's Rose 534373 C 201 Apr 841 50.80 6306 361

Roberts, O. L., Upsand Downs Farm, Kirkwood, Pa. ARHT

†Chenar's Cherub's Reba 499393 C 133 Apr 751 34.04 3653 175
†Gippy Galahad's Naomi 555951 E 73 Apr 834 37.04 2079 96
s. Sir Galahad of Garden Creek 222709 D. Utmost's Gippy Naomi Ruth 437563
King's Kappa of Upsand Downs 571558 G 212 Apr 588 26.79 4953 214
†King's Mu of Upsand Downs 576679 G 125 Apr 758 30.62 3511 142
†Kneece Ola 529638 D 57 Apr 995 42.20 1829 78
*†Lily's June of Edgewood Farm 405110 A 78 Apr 965 43.91 2635 120
*†Plato's Grace of Frewvale 526553 C 9 Mar 303 15.30
s. Langwater Plato 217317 A. R. D. Lonicera Grace 324446
*†Prince's Alcove of Midway 494120 A 49 Apr 972 57.18 1681 96
†Prince's Garland of Midway 417208 A 30 Apr 928 46.78
s. Cavalier of Coverdale 139854 D. Cherub's Royal Iris of Coverdale 243437
†Prince's Hazel of Midway 417211 A 55 Apr 983 42.68 1664 73

*†Prince's Mary of Midway 491915 A 261 Apr 622 31.31 7023 353
†Reveller's Bernice of Lone Pine 579637 G 154 Apr 625 30.46 3422 155

Roemer, Robert, Fort Collins, Colo. ARHT

*†Sunset Golden Cyrene 478923 B 194 Apr 614 29.61 5318 264
*Sunset Golden Daisy 318377 A 229 Apr 814 40.34 8529 448
*†Sunset Golden Florinda 595397 E 305 Apr 772 44.63 10781 548
*†Sunset Golden Heather Honey 437460 A 297 Apr 3 .23 6829 396
*†Sunset Golden Honoria 478922 B 194 Apr 777 37.45 5725 263
*†Sunset Golden Lenorill 318380 A 139 Apr 985 53.59 5735 332
*†Sunset Golden Martha 510270 D 160 Apr 497 28.01 3895 196
†Sunset Golden Verbena 561347 G 304 Apr 644 26.69 11088 413

Roemer, Robert, Mrs., Fort Collins, Colo. ARHT

*†Tintop Belphoebe 472981 A 139 Apr 847 51.63 4499 257

Roosevelt, Nicholas G., Gippy Plantation Dairy, Moncks Corner, S. C.

*Dorothy's Maxim's Beautiful 510493 A 148 Apr 1331 62.03 6299 293
Gippy Foremost's Ida 641565 G 271 Apr 660 40.07 5957 332
Gippy Foremost's Maxina 657076 G 128 Apr 851 47.66 3714 169
Gippy Foremost's Maxine 657075 G 128 Apr 1032 51.22 4372 200
Gippy Princess Donna 649786 G 149 Apr 814 42.99 4416 217
Gippy Princess Goldie 655448 G 132 Apr 762 46.79 3449 187
Gippy Princess Lucille 661305 G 94 Apr 750 33.30 2619 118
Gippy Princess Procris 655450 G 137 Apr 958 51.84 4344 207
*May King's Gippy Dairy Maid 390996 A 253 Apr 951 55.56 8940 476

Rosenbaum & Brother, Incorporated, Rose Tree Farm, Mount Vernon, Ind. ARHT

†Almonica of Willow Hill 585437 G 51 Apr 868 36.90 1434 60
†Fashion's Flora of Elmwood 599889 G 36 Apr 880 42.25 1013 48
S. Woody Nook Fashion Valor 250219 D. Florodora of Elmwood 382253
†Rose Tree Brunette 538510 E 298 Apr 647 36.28 9228 430
†Rose Tree Double B. 538430 F 305 Apr 62 3.63 6082 292
Rose Tree Fashion 538508 F 365 Apr 328 19.36 8954 443
†Rose Tree Feach 652851 F 153 Apr 907 47.10 4935 247
Rose Tree Felour 644265 G 231 Apr 800 41.09 6352 327
†Rose Tree Firebright 659734 G 97 Apr 1247 56.27 4069 189
†Rose Tree Florence 594025 G 123 Apr 1075 49.59 4055 188
†Rose Tree Fonda 664256 G 68 Apr 1011 40.47 2191 88
†Rose Tree Freda 594026 G 30 Apr 834 33.37
S. Florham Conquest 239675 A. R. D. Rose Tree Baron's Helen 538495
†Rose Tree Gay Alice 657494 F 125 Apr 928 42.71 3984 181
†Rose Tree Lady Freedom 658942 F 113 Apr 645 30.32 2677 125
†Rose Tree Thankful 660463 G 92 Apr 1141 55.38 3429 163

Royce, B., Bonnibell Farm, Vancouver, Wash. ARHT

†Bonnibell Floreen 640610 G 292 Apr 416 24.22 5328 274
Bonnibell Hilda 566644 G 172 Apr 320 16.42 2992 163
†Bonnibell Laura 566646 G 158 Apr 485 24.98 3174 157
Bonnibell Nora 571351 G 89 Apr 750 37.14 3284 180
†Bonnibell Olga 530678 E 218 Apr 623 34.66 5259 289
Bonnibell Queen Amelia 515646 E 319 Apr 395 22.23 9270 439
†Bonnibell Tiya 569536 G 120 Apr 911 40.12 3835 155
†Bonnibell Velma 592330 G 158 Apr 749 40.85 4872 238
Faithful Cherry Bell 586374 G 154 Apr 792 41.19 4468 226

Rumgay, L. L., Oregon City, Orgon.

†Forest Home's Edith's Amy 512028 A 75 Apr 1151 49.15 3035 145
Theo-Vale Emilie 520774 C 24 Apr 1201 69.69
S. Langwater Western Admiral 204886 A. R. D. Traverdale Jeannette 384373

Ryder, Grace G., "Alcluyd, Devon, Pa. ARHT

*†Alcluyd Cloverlee 468911 A 305 Apr 305 17.43 10354 508
Alcluyd Rilma Jess 594454 G 120 Apr 1033 61.61 4140 235
Alcluyd Rilma Jessamine 594453 G 161 Apr 680 40.87 3957 220
Alcluyd Rilma Jessica 594451 G 170 Apr 864 53.09 5442 321
Alcluyd Rilma Joy 594452 G 196 Apr 938 53.95 6480 359
Alcluyd Rilma Joyce 594450 G 229 Apr 872 51.23 6684 378

Sabine, Stephen W., Westfield Farm, Groton, Mass.

Royalson's Westfield Dawn 515514 A 138 Apr 1318 54.33 6750 263
Westfield Golden Daydream 601407 C 163 Apr 1148 56.83 6959 320
Westfield Golden Sunrise 661936 G 98 Apr 945 41.31 3287 132
S. Argilla Furlough 219183 D. Westfield Royal Sunbeam 403581
Westfield Royal Alma 567354 B 212 Apr 1073 51.41 8608 382

Schacht, W. F., Golden Arrow Farms, Farm No. 1, Huntington, Ind.

*Fairy of Oronoko 372802 A 151 Apr 1491 66.36 8595 405
*Golden Arrow Catherine 455612 A 151 Apr 1223 59.58 5765 302
Golden Arrow Gift of Roses 605648 G 273 Apr 812 43.29 8347 401
Golden Arrow Joan 545939 B 151 Apr 1006 55.94 5656 296
*Golden Arrow Lady 455618 A 89 Apr 1735 67.52 5347 216
Golden Arrow Myrna Loy 651122 G 132 Apr 902 53.49 4172 228
*Golden Arrow Nellie 559483 C 131 Apr 1139 54.33 5301 239
*Golden Arrow Rose Mary 455608 A 22 Mar 1413 54.83
S. Paul of Cathedral Farms 143802 D. Woody of Harness's Guernsey Home 204970
Lagrange Quanqual Buttercup 577773 G 42 Apr 1509 57.52 2071 78
S. Cathedral Rilma of Lagrange 248851 D. Quanqual Buttercup 329821
*Lookwell Yellow Rose 450732 A 89 Apr 1663 64.87 4967 197
*White Oak Stella B. 459210 A 356 Apr 729 40.47 13815 697

Schepflin, Paul E., Wilema Farms, Fremont, Ohio. ARHT

Chestnut Ridge Maid Snow White 666081 G 55 Apr 1017 40.49 1783 75
S. Franchester Sailor 201319 A. R. D. Chestnut Ridge Iona Maid 256514
†Chestnut Ridge Sue's Melissa 666082 G 66 Apr 687 33.08 1576 70

Schepflin, William F., Wilema Farms, Fremont, Ohio. ARHT

†Wilema's Clara 648070 G 194 Apr 593 31.65 4430 220
†Wilema's Susan 565590 C 237 Apr 750 37.39 6715 323

Schlegel, Edward D., Damian Farms, Conesus, N. Y. ARHT

Adglenkan Princess Paakina 521806 E 343 Apr 661 38.26 10266 519
Beda Rose of Locusts 462586 A 68 Apr 1070 52.97 2520 118
Christine's Augustine 425813 A 349 Apr 661 38.37 10010 498
Dot's Ethel 521260 C 177 Apr 820 45.84 5468 292
Duke's Queen Roberta 555027 G 359 Apr 685 37.33 11193 520
Ella of Sunny View Farm 434845 A 173 Apr 751 36.23 5045 231
Grey-Knoll Brown Eyed Susan 482337 B 65 Apr 1218 55.66 2721 127
S. Dunwalke Cobo's Butterfat 209571 D. Crescent Alecta Belle 217507
Grey-Knoll Butterfat Donna 518997 D 246 Apr 788 44.80 7782 421
Grey-Knoll Butterfat Gloria 532525 E 99 Apr 1219 59.28 4286 199
Lou Pearl of Conesus 525462 D 45 Apr 1134 50.02 1659 73
Midnight Amie of The Glen 554564 G 241 Apr 832 38.02 7118 300
Mina Rose of Locusts 540084 F 239 Apr 819 42.55 6915 325
Peggy of Cozy Dale Farm 398031 A 271 Apr 789 47.68 8511 438
Queen of Cozy Dale Farm 503222 B 181 Apr 810 42.77 5832 270
Rosy Ultra Upland 536822 F 359 Apr 728 38.96 10682 518
Schlegel's Rose of Conesus 552501 F 225 Apr 610 30.40 5061 248
Tillie of Sunny View Farm 454239 A 160 Apr 1160 58.24 7043 341
Viola Rose of Locusts 461293 A 142 Apr 939 55.26 5100 285
Wilma Rose of Locusts 540083 F 210 Apr 719 34.48 6322 289
Zillah's Princess Patricia 571788 G 239 Apr 659 38.66 6112 314

Schley, Reeve, Jr., Island Stock Farm, Whitehouse, N. J.

*C. F.'s Merry Flower 469157 B 43 Mar 1772 74.99 2356 99
S. Hill Girt Merry Nobleman 200622 A. R. D. Kitty Hyacinth 252837

Schoolcraft, M. A., Schoolcraft's Giant Cedar Guernsey Farm, Arlington, Wash. ARHT

Cadette of Chicona 485550 C 187 Apr 1070 56.65 7516 374
Norena of Chicona 511693 A 67 Apr 1204 56.00 2682 136
S. Chicona Hoonecker 212113 D. Nicosia of Chicona 406767
*†Rose's Peggy of Valley Pride 583787 E 56 Apr 1182 57.12 2128 101
S. Hilltop Butterfat Count 218620 A. R. D. Nesta's Darigold Rose 417775
*Walen's Banker Cordella 504635 B 199 Apr 1044 59.01 8066 422
†Walen's Banker Edna 564251 G 305 Apr 207 12.46 8518 453
†Walen's Nan 453244 A 105 Apr 957 49.30 3544 165

Schutt, Harold S., Spar Hill Farm, Chadds Ford, Pa. ARHT

*Royal's Last of Pomeroy 426163 A 85 Apr 1488 66.08 4031 194
Spar Hill Arbutus 2d 619377 G 140 Apr 857 39.71 3910 170
Spar Hill Carnation 580288 G 355 Apr 902 49.17 12052 595
Spar Hill Hyacinth 619375 G 194 Apr 1218 51.29 8113 326
Spar Hill Larkspur 619376 G 130 Apr 951 44.06 4059 173
Spar Hill Morning Glory 580289 G 351 Apr 914 42.34 11932 525
Spar Hill Sweet Pea 580290 G 331 Apr 1025 56.72 11885 622

Scott, J. F., Bonneville Guernsey Farm, Yakima, Wash. ARHT

†Belinda Van of Westlawn 471768 A 22 Apr 942 39.12
S. Chuckanut Molton 186547 D. Belle Van of West Lawn 278374
*†Bonneville Ann 476219 A 106 Apr 1241 53.25 4757 190
†Bonneville Cornelia 476218 A 167 Apr 846 42.31 5844 306
†Bonneville Dandy 551213 D 141 Apr 847 36.36 4589 197
*†Bonneville Delia 382214 A 271 Apr 598 29.56 8761 424
†Bonneville Donalda 477827 C 288 Apr 393 19.49 8161 338
†Bonneville Fairy 561403 G 232 Apr 604 31.11 5501 259
†Bonneville Hattie 596209 G 30 Apr 714 39.74
S. Darigold Marvel 229274 D. Bonneville Honor 369576
†Bonneville Kay 561404 F 82 Apr 834 33.80 2338 81
*†Bonneville Tilly 383214 A 37 Apr 1404 63.36 1685 76
S. Bonneville Ultra 187654 D. Tulip of Lopez 228522
*Bonneville Vanity 361394 A 192 Apr 1127 61.42 8541 442
†Bonny Bell of Middle Fork 532519 C 60 Apr 909 44.13 1857 88
S. Bonneville Monitor D. Bonny Nora of Middle Fork 532517
†Bonny Nora of Middle Fork 532517 A 106 Apr 1236 57.01 4699 194
†Norene of Middle Fork 342472 A 106 Apr 1164 41.46 4307 170
†Pearl of Middle Fork 498368 A 48 Apr 1365 57.48 2138 84
S. Imp. Fairyland's Sandy 97457 A. R. D. Dexter's Pearl of Middle Fork 326841
*†Pearrygin Lake Clementine 550120 B 57 Apr 1779 79.20 3152 140
S. Fircrest Prophet 212792 D. Pearrygin Lake Muriel 348683
†Pearrygin Lake Lassie 406620 A 204 Apr 791 30.55 7119 275

Scott, T. S., Rocky Reach Guernsey Farm, Pfafftown, N. C.

Rocky Reach Pansy May 581694 G 148 Apr 833 43.43 3982 203
*Ruby Gay of Rocky Reach 487101 A 46 Mar 1447 62.84 1968 89
S. Valor of Jewel 183821 A. R. D. Milly's Ruby of Rocky Reach 352613

Scudder, Lucy R., Scudder Ranch Dairy, Yakima, Wash. ARHT

†Anchor's Pride of Scudder Ranch 608997 G 120 Apr 585 22.84 2804 121
†Scudder Ranch Golden Anna T. 661540 G 120 Apr 568 25.57 2694 119
†Scudder Ranch Golden Julianna 665817 G 66 Apr 647 30.76 1500 65
S. Boulder Bridge Gold Dust 204476 A. R. D. Scudder Ranch Julice 462025
Scudder Ranch Golden Julice 596636 D 253 Apr 552 30.12 7331 346
†Scudder Ranch Harmony's Kate 644738 F 265 Apr 434 24.59 5398 279
*†Scudder Ranch Petal 445443 A 126 Apr 996 50.24 4912 245
†Scudder Ranch Sandy Celia Van 661542 G 99 Apr 817 30.24 2956 113

Seymour Brothers, Grenfel Farm, West Allis, Wis. ARHT

*†Grenfel Balinda 516299	A	50	Apr	1425	72.25	2246	110
s. Foremost Czar 206533 D. Grenfel Periwinkle 395651							
†Grenfel Butterfat Barbara 647390	F	208	Apr	648	32.82	4804	218
*†Grenfel Butterfat Glory 603357	E	187	Apr	727	34.35	5548	241
†Grenfel Butterfat Pet 651366	F	184	Apr	785	38.23	4973	225
*†Grenfel Butterfat Rose 608195	E	182	Apr	772	38.21	5370	244
†Grenfel Butterfat Star 579186	G	117	Apr	915	39.82	3702	150
*†Grenfel Butterfat Valerie 619266	D	54	Apr	1214	57.56	2082	98
s. Vallevue Butterfat Slogan 229809 D. Grenfel Verna 519667							
†Grenfel Damsel 595386	E	303	Apr	429	24.13	5752	301
*†Grenfel Mayflower 559548	B	171	Apr	801	41.22	5479	263
*†Grenfel Moonbeam 591830	C	134	Apr	910	40.17	4331	190
*†Grenfel Polly 559549	C	212	Apr	750	37.43	6289	292
*Grenfel Thelma 550346	A	222	Apr	815	42.90	6450	330
†Grenfel Windflower 651367	G	186	Apr	674	31.69	4482	211
*†Grenfel Zulette 554798	B	281	Apr	473	28.55	6581	363
†Hilltop Butterfat Noraline 580105	G	82	Apr	817	38.20	2339	102

Shenk, Harry B., Fair Field Farms, Elverson, Pa.

*Bournedale Pansy 372409	A	86	Apr	1792	79.96	4916	232
s. Bournedale Royal 138789 D. Illustrator's Pansy Blossom 246724							
Fair Field Cherry M. 543431	E	112	Apr	1136	56.84	4510	238
Fair Field Deanie Victor 523415	D	195	Apr	884	35.90	6450	282
*Fair Field Ida J. 511269	C	142	Apr	1224	54.01	6437	280
*Fair Field Jansen's Hope 471906	A	61	Apr	1548	66.43	3192	143
s. Fair Field Prince Jansen 212631 A. R. D. Fair Field Royal's Hope Grace 398029							
*Fair Field Pansy Blossom 459764	A	145	Apr	1353	61.30	6603	310
Fair Field Poppy Victor 534244	D	101	Apr	1158	46.47	4414	188
s. Fair Field Victor 208649 A. R. D. Fair Field French Poppy 2d 367717							
*Fair Field Princess Calla 429178	A	215	Apr	1036	51.09	8269	411
Friendship H. E. Blossom 489826	B	181	Apr	886	41.03	5755	274
May Rose of L'Eclet 302468	A	161	Apr	1141	42.11	6425	241

Sherrill, G. A., Liberty Hill Farm, Cheraw, S. C. ARHT

Chaplain's Lady Mamie 588404	G	143	Apr	610	29.07	3081	146
Chaplain's Marie 590336	G	143	Apr	784	38.20	3858	180
Chap's Hopeful Pat 588405	G	104	Apr	976	50.96	3503	173
Foremost Noble Nell 320977	A	143	Apr	1005	48.66	5502	265
Hope's Gay Hopeful 453486	A	143	Apr	1219	68.17	6706	338

Shock, Ralph, Shona Farm, Rockford, Ohio. ARHT

†Shona Blanche 556863	F	111	Apr	907	43.58	3395	152
†Shona Mona 561902	E	36	Apr	1108	50.52	1316	60
s. Destiny of Leyden 156598 A. R. D. Shona Lue 236275							

Shore, M. F., Grassy Grove Guernsey Farm, Cycle, N. C. ARHT

†Alex's Rose 568360	C	76	Apr	857	41.51	2192	109
Gertrude's Claire Rose 526575	E	365	Apr	57	4.19	6243	347
†Reserve Hill Paulina 479785	B	108	Apr	883	44.60	3489	179
†Top's Annie of Grassy Grove 664974	G	108	Apr	733	37.02	2896	142
†Top's Jane of Grassy Grove 664975	G	69	Apr	869	40.44	1940	94

Sisters of the Precious Blood, Silver Spring Farm, Rome City, Ind. ARHT

Buttermaid of Silver Spring 562627	G	365	Apr	205	10.95	8825	400
Dixie Belle of Silver Spring 428869	A	288	Apr	797	39.86	10498	456
Mable Coy of Silver Spring 639722	G	274	Apr	842	38.01	8509	337
*†Pansy of Silver Spring 591234	E	215	Apr	630	32.14	6356	294
*Pansy's Starlight's Pokey 400677	A	287	Apr	832	41.86	11271	506
Peggy of Silver Spring 645066	G	191	Apr	735	38.98	5351	251
Prima Donne of Silver Spring 562628	F	178	Apr	758	35.48	5173	230
*Queen of Golden Dale 364646	A	196	Apr	1096	51.73	7995	384
*Trewnav Rosalie 429677	A	365	Apr	213	14.45	11615	516

Slagle, A. B., Franklin, N. C.

Belmont Tootsie 416454	A	361	Apr	414	22.78	11925	520
Bettie Jane of Addington Farm 298431	A	126	Apr	1188	52.55	4517	223
Fairlady of Belmont View 494287	C	81	Apr	1253	54.41	3620	165
Gretchen of Belmont View 636046	F	299	Apr	506	29.61	6765	339
Hannah of Belmont View 639306	G	299	Apr	548	30.46	6636	329
Heart of Belmont View 636826	G	299	Apr	605	31.04	7669	350
Hester of Belmont View 560846	G	361	Apr	498	30.65	7989	432
Kate of Belmont View 612310	D	65	Apr	1446	59.89	3190	135
Rose Lady's Daughter 567103	G	332	Apr	579	28.82	8223	373

Smith, Clarence H., Robin Run Farm, Wycombe, Pa. ARHT

*Robin Run's Nadia Lotta 521207	A	365	Mar	182	10.04	10669	524
*†Robin Run's Nola Lotta 457415	A	264	Apr	725	36.93	7703	364
†Robin Run's Rosina Lotta 550922	F	305	Apr	52	3.26	5560	303
Robin Run's Sally Lotta 591070	G	98	Apr	934	45.69	3051	138
s. Meadow Brook King of Wycombe 235537 D. Robin Run's Marquita Lotta 462833							

Smith, Elisabeth Thew, Little Farm, East Northport, N. Y. ARHT

†Little Farm Dona 639274	G	288	Apr	565	26.74	6837	321
*†Little Farm Nancy 515735	A	273	Apr	924	46.31	10266	524
*†Little Farm Rosanka 591747	D	160	Apr	806	38.97	5091	222
†Madon's Gloria of Oldacres 574119	F	103	Apr	842	38.17	3094	141

Smith, Ernest C., New Ipswich, N. H. ARHT

Broadmeadows Teresa 487859	D	354	Apr	532	31.93	9329	494
Fair Ridge Juanita 482944	C	363	Apr	859	41.69	12588	584
Laurel Alice 565807	G	268	Apr	547	28.46	6022	328
†Laurel Aurelie 593859	G	97	Apr	928	36.58	2934	112
Laurel Beatrice Hope 565806	G	241	Apr	772	39.41	6524	316
Meredith Flora 553678	C	365	Apr	586	24.47	8420	382
Meredith Portia 548500	B	365	Apr	439	22.16	10588	520
Rose Laurel Dean 565805	G	364	Apr	67	3.58	6735	340
Wethersfield Viola 583624	E	365	Apr	107	5.92	10875	543

Smith, E. Thaddeus, Little Farm, East Northport, N. Y. ARHT

*†Little Farm Fannie 591746	D	160	Apr	819	36.72	5675	231
†Little Farm Muriel 643758	F	254	Apr	669	32.55	7050	309
*Valor's May Rose of Oldacres 427012	A	151	Apr	1249	58.74	6350	287

Smith, Joseph W., Libensam Farms, Ligonier, Ind. ARHT

Libensam Master's Pearl 580951	G	146	Apr	1018	49.59	5354	245

Smith, Nelson H., Steele Hill Farm, Laconia, N. H.

Catamount Maggie 506245	E	310	Apr	1147	64.39	12925	679
Crag Farm Danettina 497949	B	108	Apr	1191	58.03	4592	203
†Hepatica of Emerald 590191	E	289	Apr	678	39.66	8304	420
Margie of Emerald 530013	E	236	Apr	681	40.54	6347	351
Savery's Ultra Girl 590145	C	105	Apr	1160	52.56	4464	194

Snarr, Ward, Good Earth Plantation, Siler City, N. C.

Maud's Pet of Cedar Grove 597559	E	188	Apr	636	31.56	4728	237

Solms Brothers, Marion, Ind. ARHT

†Amy of Ballard Farm 345276	A	287	Apr	796	41.82	9920	493
Louisa of Walnut Arbor 476976	C	365	Apr	199	8.65	11644	559
†Queen of Walnut Arbor 474997	C	215	Apr	958	44.48	7313	339
†Violet of Walnut Arbor 560902	G	203	Apr	705	38.11	5189	264

Solms, Jacob & Frank, Clover Farms, Upland, Ind. ARHT

*Crescent's Red Rose Lady 411688	A	304	Apr	1015	50.25	10688	548
*Gayoso Rehbeam 593351	D	172	Apr	1127	54.13	6881	312
*Mack's Margrette Advertiser 538291	D	96	Apr	1075	50.00	4012	182
*Manitou's Crescent Promise 447636	A	212	Apr	1321	66.75	11487	582
Rosemere of Willow Creek Acres 551797	B	237	Apr	783	45.45	6591	363
†Willow Creek Nona 551998	D	61	Apr	1094	39.50	2335	89
Willow Creek Princess Pat 549002	D	204	Apr	836	45.08	6205	338
Willow Creek Velma 560266	E	365	Apr	273	15.40	11438	596

Sorensen, Charles E., Cesor Farms, Farmington, Mich.

*Bournedale Cinderella 422563	A	352	Apr	504	28.57	12439	561
*Bournedale Honor Bright 407929	A	365	Apr	108	5.86	14417	683
*Bournedale Merry Lass 362287	A	365	Apr	817	39.66	16250	695
*Bournedale Myositis 427193	A	362	Apr	1212	54.70	18822	813
*Bournedale Precious 427194	A	351	Apr	674	35.60	12493	594
Cesor Bon-Ton's Annette 637196	G	258	Apr	724	45.93	6967	396
Cesor Bon-Ton's Flora 637197	G	258	Apr	972	55.16	8931	476
Cesor Bon-Ton's Joan 630040	G	307	Apr	884	48.58	9612	499
Cesor General's Edna 633530	G	273	Apr	970	55.34	8907	453
Cesor General's Viola 595275	G	255	Apr	795	40.01	7937	371
*Cesor Jean 535597	A	132	Apr	1072	52.42	5296	239
Cesor Jupiter's Laurine 649884	F	130	Apr	1087	45.13	4986	217
*Cesor Jupiter's Marie 596674	E	156	Apr	1268	79.88	8492	429
Cesor Noble's Bee 625608	G	356	Apr	858	48.85	11090	555
Cesor Penwyn's Edwina 637201	G	57	Apr	1045	42.22	1974	84
s. Cesor Maxine's Penwyn 254831 D. Rowena of The Elms 516957							
Cesor Penwyn's Honey 637199	G	144	Apr	1142	67.04	5656	269
Cesor Prince's Angela 630039	G	304	Apr	975	45.66	10569	500
Cesor Ultra's Melrose 596371	D	245	Apr	1255	63.40	10835	498
Green Vale Sally 513660	A	258	Apr	779	39.34	8288	406
*Jean Gordon of Daisy Lane 502000	B	201	Apr	1290	70.44	9273	508

Spencer, C. C., Spenceola Farm, Forest Hill, Md. ARHT

†Baby Bane's Susan 635970	G	269	Apr	750	37.54	7141	332
†Busy Miss Favorite 570369	G	203	Apr	845	39.00	6099	282
†Busy Miss's Dolly 635971	G	269	Apr	751	41.34	6999	350
†Busy Miss's Nancy 635967	G	251	Apr	741	32.27	6851	296
†Gladys Empress 648065	G	196	Apr	789	36.62	4986	230
†Lady Marie's Nellie 638453	F	212	Apr	596	29.82	4687	223
Polly Play's Choice 657740	F	78	Apr	876	42.49	2166	106
*†Reveller's Busy Miss 506922	D	305	Mar	5	.32	8974	380
*Reveller's Dorothy's Choice 594920	E	277	Apr	481	23.48	8464	360
†Sunshine of Busy Miss 662886	G	85	Apr	878	40.85	2388	107

Spencer, Mary Clyde, Spenceola Farm, Forrest Hill, Md. ARHT

†Daisy Belle's Honoria 662887	G	78	Apr	1080	47.12	2663	113

Spencer, Roy E., Spencer Farm, Chardon, Ohio. ARHT

*Dark Star of Spencer Farm 329545	A	187	Feb	1033	50.75	7536	378
†Our Secret of Spencer Farm 660374	D	174	Mar	674	36.88	4468	230
R. D. Beauty of Spencer Farm 374352	A	365	Mar	97	5.12	10436	471
Spencer Farm August Surprise 641005	F	365	Mar	272	13.44	11033	514
Spencer Farm Dark Star 660373	D	109	May	1041	46.45	3698	163
s. R. D. 192265 A. R. D. Dark Star of Spencer Farm 329545							
Spencer Farm Lady Ronde D. 649860	G	365	Mar	173	10.25	6136	312
Spencer Farm R. D. Dark Star 527283	A	215	Feb	1005	50.98	8845	439
*Spencer Farm R. D. Romola 515294	A	279	Mar	834	45.83	9674	498
Spencer Farm R. D. Ronde 471915	A	170	Mar	886	48.84	5681	288
Spencer Farm R. D. Star 662965	D	167	Mar	467	25.48	2961	154
s. R. D. 192265 A. R. D. Dark Star of Spencer Farm 329545							
Spencer Farm Rex Ola 627350	F	365	Feb	433	27.17	6837	378
*Spencer Farm Rex Ronde 572372	C	335	Mar	422	24.89	6643	358
*Spencer Farm Sister Surprise 535494	A	170	Mar	1338	63.57	7824	369

Stafford, John E., Laurel Mills Farm, Laurel Springs, N. J. ARHT

*Bright Lad's Hildean 457957	A	60	Apr	1331	59.00	2659	125
s. Hardwick's Bright Lad 180929 A. R. D. Homestead Foremost Hilda 215155							
Butterfat's Constance 530700	F	365	Apr	294	17.33	9657	455
*Hardwick's Arline 427234	A	295	Apr	578	33.36	6975	382
*Hardwick's Cleolight 457958	B	321	Apr	688	38.12	9509	508

Janet's Hardwick's Mayetta 568756 G 258 Apr 632 29.34 5598 247
*Leader's Constant Mary 522402 D 197 Apr 522 28.75 3664 197
*Mantua Constance 403270 A 292 Apr 712 37.06 8680 434
Maywick's Josephine 658956 G 72 Apr 806 32.97 2000 86
*Royal's Lona 441332 A 51 Apr 882 40.51 1496 69
s. Helen's Royal of Gill Girt 206809 A. R. D. Hardwick's Lona 380897
*Supreme's Estafette 423376 A 177 Apr 1618 76.57 9930 452

Steele, Harold A., Idagem Guernsey Farm, Gooding, Idaho. ARHT

†Idagem Laird's Peeress 636308 G 305 Apr 430 23.72 5741 293
*Idagem Sequel's Jeanette 522231 A 365 Apr 649 31.59 12979 603
†Idagem Sequel's Paloma 636307 G 283 Apr 319 19.43 4664 258

Stephenson, James T., Danville, Ind. ARHT

Great Elm's Little Pearl 401333 A 141 Apr 1103 46.91 5235 224
Janet Belle of Logan Farm 498890 C 277 Apr 876 45.31 9990 491
Longquest Mona 575700 F 259 Apr 809 37.78 7245 335
Princess Cherub of Logan Farm 498891 C 103 Apr 979 46.72 3399 175
Shady Nook Masher's Gladys 475236 A 209 Apr 626 33.18 6517 364
Snow Belle of Logan Farm 435941 A 336 Apr 663 35.87 10059 476
White Oak Top's Dora 564413 G 164 Apr 984 50.31 5673 284
Zephyr Queen 486696 A 339 Apr 480 24.96 9555 446

Stevens Brothers, Edgewood Farm, North Andover, Mass.

Edgewood Farm's Appleblossom 543033 D 365 Apr 134 8.51 12791 686
Edgewood Farm's Augusta 589609 D 304 Apr 984 50.99 11313 564
Edgewood Farm's Brownie 477666 B 324 Apr 823 48.03 10655 576
Edgewood Farm's Delightful 477741 B 191 Apr 1051 60.45 8349 413
Edgewood Farm's Ella 648311 D 158 Apr 1081 56.15 6713 325
Edgewood Farm's Emilianna 477661 A 95 Apr 1284 60.37 4480 204
Edgewood Farm's Fazia 401612 A 365 Apr 445 24.48 12271 641
Edgewood Farm's Fazianna 477669 C 349 Apr 863 45.15 12376 586
Edgewood Farm's Fazina 477659 A 330 Apr 1059 60.70 13481 699
Edgewood Farm's Queen Bee 589612 D 107 Apr 1415 64.00 5237 239
Edgewood Farm's Rosebud 543034 D 279 Apr 824 40.89 10110 461
Edgewood Farm's Vima 477657 A 175 Apr 968 51.25 6734 342
Edgewood Farm's Zinia 589607 D 219 Apr 1180 52.55 9444 413
Edgewood's Monolay 543035 D 365 Mar 180 9.93 12291 603
*Hazel of Stobie Farm 356142 A 169 Apr 1236 55.39 7843 343
Rex's Belle of Stobie Farm 627448 C 258 Apr 1027 56.80 9724 529
*Slogan King's Brownie 409881 A 151 Apr 1596 72.46 8375 388

Stevens, Francis K., Stonehouse Farm, Gladstone, N. J. ARHT

†Stonehouse Calamity Jane 503341 B 15 Apr 604 25.27
s. Brookmead's Carry-On 183846 D. Stonehouse Crisis 390465
†Stonehouse Crisis 390465 A 181 Apr 870 39.62 6373 289
Stonehouse Sweetness 570099 G 178 Apr 740 33.31 4893 213

Stevens, Francis K., Mrs., Stonehouse Farm, Gladstone, N. J. ARHT

†Stonehouse Blossom 589538 G 61 Apr 881 37.98 1791 74
†Stonehouse Carry-On's Brilliant 574613 G 91 Apr 885 39.39 2649 112
†Stonehouse Dawn 574614 G 124 Apr 642 28.53 2833 123
†Stonehouse Gaiety 592748 G 18 Apr 507 21.52
s. Brookmead's Carry-On 183846 D. Stonehouse Virtue 376636
†Stonehouse Honor 589537 G 75 Apr 720 28.09 1849 68
†Stonehouse Laughter 503342 B 33 Apr 1268 58.72 1375 63
s. Brookmead's Carry-On 183846 D. Stonehouse Mirth 353898
†Stonehouse Mab 589539 G 57 Apr 881 35.68 1668 68
s. Brookmead's Boss 222160 D. Stonehouse Delight 401009
†Stonehouse Morning Glory 419991 A 91 Apr 1138 56.24 3539 167
†Stonehouse Precious 535117 D 57 Apr 997 46.67 1866 82
s. Brookmead's Carry-On 183846 D. Stonehouse Gold Standard 391478
†Stonehouse Pride 535119 E 125 Apr 924 38.17 4060 170
†Stonehouse Starbright 535118 E 120 Apr 880 35.91 3684 157
†Stonehouse Twilight 419990 A 202 Apr 911 38.63 7171 312

Stevenson, B. L., Fairwold Farms, College Place, Columbia, S. C. ARHT

*Briar's Della Wanda 605154 D 122 Apr 1085 57.61 4939 264
s. Hilltop Butterfat Briar 212285 A. R. D. Brilliant Cavalier's Lassie 338157
*Butterfat Briar's Lassie 467446 A 100 Apr 1493 69.15 5136 230
Clyburn Butterfat Jean 472782 A 82 Apr 1265 75.65 3654 190
*Clyburn's Don's Honeymoon 615711 E 111 Apr 1389 62.11 5153 226
Fairwold's Clara 567117 F 356 Apr 886 38.14 11421 502
Fairwold's Helen 567116 F 356 Apr 946 46.45 11701 580
Fairwold's Lady DeFonso 566579 G 331 Apr 533 28.39 8550 379
*Fairwold's Mae 567113 C 365 Apr 1017 49.54 14715 702
*Gretchen of Clover Farm 466506 A 180 Apr 814 45.45 5957 312
*Hinson Golden Sunset 476950 A 113 Apr 1328 73.17 5198 273
Lass' Letty of Green Acres 322645 A 338 Apr 667 32.04 9997 476
*Lucille of C. F. 484950 A 299 Apr 718 38.29 9366 487

Stewart, J. H., Badoja Farm, Dalton, Ohio. ARHT

Badoja Adeline 596713 G 97 Apr 919 42.74 2992 146
Badoja Irma 609901 G 239 Apr 596 32.19 5243 276
Badoja Martha Ann 544070 G 365 Apr 345 20.52 7239 377
*Badoja Queen 565650 A 225 Apr 772 41.86 7249 393
Badoja Sophia 596714 G 113 Apr 727 30.20 2765 111
*Cherie Mae Beauty 454393 A 365 Apr 253 10.50 11079 427
*Cora Wick of Winding Creek 549805 C 120 Apr 1395 69.09 5950 335
Dictator's Pansy of Fairview 525580 D 226 Apr 578 30.31 5036 267
East Vu Dotty 567596 G 301 Apr 441 19.96 6102 256
East Vu Lady May 567595 G 289 Apr 460 22.83 5685 253
Holdridge Coral 563441 G 365 Apr 18 .92 9364 393
Tony's Bridget 658127 G 115 Apr 759 33.27 3143 139

Stine, Carol M., "Blossomdale," Goshen, Ind. ARHT

*Blossomdale Conqueror's Pat 533429 A 181 Apr 889 43.16 6075 278

Stine, V. L., "Blossomdale," Goshen, Ind. ARHT

*Blossomdale Princess 408596 A 304 Apr 531 26.29 9336 445
*Delight's Rose 434865 A 363 Apr 574 31.02 12525 632

Stoll, Karl, Est., Pine Tree Farm, Hyde Park, N. Y. ARHT

*Bournedale Joyce 469591 A 114 Apr 1058 62.67 4507 238
*Bournedale Princess Patricia 469592 B 199 Apr 732 40.56 5931 320
*Bournedale Roxettie 468146 A 331 Apr 719 41.02 10329 573

Stoller, Dan, Nickel Plate Farm, Latty, Ohio. ARHT

†Nickel Plate Dell Rose 665980 G 50 Apr 1074 46.75 1700 73
s. Clover Dee's Ultra King 229660 D. Shona Dell 332499
*†Nickel Plate Farm Pride 513968 B 210 Apr 818 43.54 6296 311
*Nickel Plate Rose 576379 E 252 Apr 714 37.88 7017 335
*†Trixie of Golden Dale 364648 A 265 Apr 679 38.71 8311 401

Stone, Carrie M., Great Hill Farm, Marion, Mass.

Great Hill's Faithful 588246 G 49 Apr 902 40.62 1379 63
s. Coronation Fearless King 243096 D. Great Hill's Marguerite 487564
Great Hill's Macushla 577283 G 89 Apr 1136 52.63 3214 151
Great Hill's Marjory 582343 G 56 Apr 1031 44.75 1817 83
s. Langwater Merrymont 220998 D. Great Hill's Prim 451897
Great Hill Maudina 568100 G 203 Apr 758 39.54 5389 289
Great Hill's Mavelyn 517792 E 365 Apr 450 24.15 8984 441
Great Hill's Merle 550287 D 15 Mar 503 24.06
s. Langwater Merrymont 220998 D. Great Hill's Kitana 415159
Great Hill's Merodine 517793 E 365 Apr 406 24.56 12318 625
Great Hill's Myra 553946 G 359 Apr 679 33.61 8866 464

Stowell, George H., Rogue View Guernsey Farm, Medford, Oregon. ARHT

†Margie's Sunlight 627142 G 263 Apr 678 39.33 6543 352
*†Queen's Roxie Anne 500309 A 305 Apr 76 4.78 5277 289
†Rogue View's Janice 624580 G 305 Apr 343 16.47 6902 311
†Rogue View's Pansy Mae 624585 G 305 Mar 173 9.73 4017 227
†Ruth's Wild Girl 624583 G 295 Apr 518 30.09 5436 302
*†Waldo's Queen Esther 320717 A 136 Apr 917 52.74 4599 272

Stradley, Wilmer, Elk Manor Farm, North East, Md.

Aggie of Gwenlyn 2d 553448 A 181 Apr 1237 52.58 7681 320
Lady Esperance of Liseter 622065 G 365 Mar 68 4.28 8841 458
Nadell Leader of Lindendell 448878 A 179 Apr 1297 60.32 7637 331
*Rockingham Hollichene 523838 C 151 Apr 1238 59.83 6766 326
*Sylvia of Gwenlyn 481967 B 151 Apr 962 48.04 5203 250
Valor's Afri's Primrose 552648 F 220 Apr 1118 47.21 8065 337

Stroud, Lawrence E., Jr., Stroudcrest Guernsey Farm, Richburg, S. C. ARHT

Improver's Fascination Maid 577930 G 88 Apr 872 39.68 2547 114
s. Quail Roost Improver 228261 A. R. D. Foremost's Fairfield Flora 350964
Supersix's Tesla 515800 C 212 Apr 864 46.15 6096 321

Stroud, L. E., Sunshine Farm, Great Falls, S. C. ARHT

Sunshine's Lady Maid 485272 C 309 Apr 595 35.60 8907 441
Sunshine's Maxim Caroline 660372 G 58 Apr 950 44.87 1781 83
s. Clear Spring's Maxim 240644 D. Sunshine's Jule 390526
Sunshine's Maxim Easter 648932 G 203 Apr 594 35.22 5037 271
Sunshine's Maxim Hope 647080 F 225 Apr 771 41.72 6294 319
Sunshine's Maxim Jule 645249 F 217 Apr 785 46.41 5886 318
Sunshine's Vera Annabelle 432799 A 97 Apr 1112 60.61 3886 205

Stroud, Wade H., Stroudcrest Guernsey Farm, Richburg, S. C. ARHT

Demonstrator's Marie Jane 395758 A 103 Apr 962 41.58 3714 150
Improver's Fascination Dolly 585885 G 132 Apr 976 39.36 4137 169
*Stroudcrest Ruthie 483207 B 87 Apr 1198 53.94 3608 175

Summersett, W. B., Jr., Summeridge Guernsey Farm, Lykesland, S. C. ARHT

Summeridge Campfire 660179 D 175 Mar 917 47.32 6060 302
Summeridge Maud 571900 G 266 Apr 855 39.20 8110 364
Summeridge Rose 571899 G 137 Mar 974 44.62 4574 218
s. Zimalcrest Defender 233089 D. Rose of Black Lake Farms 393034
Summeridge Tina 582909 G 238 Apr 877 40.53 7430 328

Sun Farms, Incorporated, The, Parsons, Kans. ARHT

Artisan Dairy Maid Julie 589943 F 150 Apr 921 41.10 5295 257
Elm Ledge Narcissus 370824 A 77 Apr 1377 62.24 3311 146
Fern Hill Fashion 505143 C 258 Apr 856 45.54 7891 404
Golden Secret's Bonnie Belle 323262 A 226 Mar 275 13.60 5905 281
*Oak Hurst Violet 333663 A 265 Apr 600 33.72 6531 341
Shears' Barbara's Esther 547957 C 282 Apr 679 34.99 7697 372
Shears' Barbara's Freda 589940 E 361 Apr 562 35.29 8650 457
Shears' Dora Marie 589947 G 265 Apr 583 32.38 5452 272
Shears' Dora's Mable 589941 E 357 Apr 585 37.65 7806 427
Shears' Elsie's Minnie 589942 E 147 Apr 1163 48.99 5649 256
Shears' Gene's Dora 447402 A 364 Apr 656 37.03 10326 530
Shears' Gene's Myra 589945 F 139 Apr 854 46.55 4297 235
Springdale Patient Lassie 451605 A 52 Apr 1124 45.22 1877 75
s. Springdale Stars and Stripes 170254 A. R. D. Springdale Proud Lassie 291281
Sun Farms Dora's Irene 542136 E 233 Apr 804 32.43 6216 275
Sun Farms Emperor's Lillian 632895 G 43 Apr 697 31.89 991 45
s. Meadow Lodge Emperor 237080 D. Sherry Lou's Lily 316792
Sun Farms Frances Jean 576530 G 87 Apr 916 57.56 2782 156
Sun Farms Maid's Vivian 547253 F 227 Apr 666 36.23 5193 285
Sun Farms Mary Neola 508563 C 74 Apr 1026 56.25 2561 132
s. Glencliff Noble Buoy 225223 D. Roger's Mary Lou 444298
Sun Farms Mary Pansy 555660 F 276 Apr 805 33.01 7647 353

Sun Farms May's Hattie 576529 G 140 Apr 815 35.25 3586 172
Sun Farms Peggy Pepper 552106 E 364 Apr 472 30.50 8079 471
*Sun Farms Peggy's Marjorie 521662 B 212 Apr 711 38.48 6116 343
Sun Farms Queen's Susie 574398 G 148 Apr 805 34.54 4046 204
Sun Farms Royalist Queen 420529 A 365 Apr 443 24.59 11198 554
Sun Farms Ruby's Fern 552102 C 323 Apr 861 41.16 11234 535
Sun Farms Sunflower's May 549666 A 210 Apr 937 53.90 7357 390
Sunny Boy's Annette 489873 B 322 Apr 631 32.59 8194 405
Sunny Boy's Royal Queen 489815 B 352 Apr 837 38.71 12083 543
Waveland Lucky 496966 B 157 Apr 817 38.93 4808 247

Sutherland, William, Cottonade Farm, Fayetteville, N. C. ARHT

Butler Island Foremost Zena 549355 G 365 Apr 175 7.94 9770 456
*Clara of Cottonade 471450 B 185 Apr 1351 56.91 9452 417
Evangeline of Cottonade 609441 G 297 Apr 646 34.86 6882 341
Flying Horse Patience 547471 F 171 Apr 1050 42.85 6335 268
Maxie's Pan 559348 F 269 Apr 1193 57.98 10534 479
*Polly of Cottonade 447294 B 365 Apr 684 32.01 12903 573
*Valleywood Beldame 385123 A 365 Apr 326 16.87 11204 538

Swanson, E. G., Dowagiac, Mich. ARHT

*White Oak Nylarose 511222 B 15 Apr 613 31.27
s. Valor's Fashion 214206 A. R. D. Corium Slogan's Nylarose 389023

Swendson, E. A., Beulah Lane Farm, Lake Beulah, Wis. ARHT

Gaylord's Exquisite of Fortune 573310 E 52 Apr 1239 52.32 2026 85
s. Langwater Fortune 217318 A. R. D. Gaylord's Empress 445433
*Golden Arrow Queen Elizabeth 559489 D 89 Apr 1455 51.10 4776 177
s. Duplicate of Halfred Farms 163851 A. R. D. Golden Arrow Rose Mary 455608
*Goldenwood Daisy 390112 A 180 Apr 544 24.16 4580 196
Gusanna's Lulubelle 400692 A 39 Apr 1235 51.78 1572 65
s. Florham Columbus 173294 A. R. D. Hope of Gusanna Farms 182204
*Homeacres Marie of Farview 480911 B 236 Apr 850 50.20 7883 456
Kenfleur's Nanesta Rosalind 624266 G 97 Apr 1116 50.57 3670 166
s. Fox Dean's Warrior 250690 D. Dunwalke Noble's Rosalind 474860
Primrose of Spring Ridge 468351 B 304 Apr 352 20.13 6995 370
Ruth's Deasie May of West Lawn 438859 A 291 Mar 289 12.46 8191 360
Starlight's Susie of West Lawn 418019 A 282 Apr 310 13.62 5757 234
Woody Nook Pearl 565442 C 290 Apr 526 28.14 6763 328

Sy, Ernest, Sy Farm, Kiel, Wis. ARHT

Belinda of Eaton 2d 489135 A 206 Apr 1003 48.55 7822 400

Szamatolski, M., Est., Fanning Fields Farm, Fletcher, N. C. ARHT

Fanning Fields' Gale 643658 G 273 Apr 633 39.29 6588 345
Fanning Fields Gazelle 655599 G 182 Mar 842 44.66 5092 252
s. Quail Roost Bonanza 246109 D. Fanning Fields' Esmeralda 562993
Fanning Fields' Gertrude 645600 G 293 Apr 727 43.23 8068 402
Fanning Fields Glory 655600 G 185 Apr 596 31.40 3911 201
s. Quail Roost Bonanza 246109 D. Fanning Fields' Delilah 562992
Fanning Fields Grace 655601 G 69 Nov 718 34.35 1583 72
s. Quail Roost Maxim's Medford 237634 D. Ramseur's Angel Beauty 372938
Fanning Fields Gracious 634048 G 346 Apr 574 31.02 8914 371
Roughwood Muse 506315 D 280 Apr 703 39.75 8391 383
Roughwood Pax 473079 A 75 Apr 952 50.94 2407 118
s. Florham Sensation 214338 A. R. D. Placid of Roughwood 156189
Roughwood Regal 482256 C 129 Apr 878 48.39 4770 233
s. Florham Sensation 214338 A. R. D. Roughwood Regalia 359225

Tanis, Jacob, Ideal Farms, Augusta, N. J. ARHT

Bloom's Daisy 501551 A 236 Apr 1177 56.30 10225 469
Evergreen Farm Lora 511069 A 187 Apr 1131 49.22 8026 329
Freckles of Rosedale 619790 A 168 Apr 1115 55.64 6972 327
*Ideal's Emperor's Lucy 453010 A 154 Apr 1579 60.80 8693 344
*Ideal's Emperor's Reanna 454018 A 120 Apr 1231 45.81 5457 215
*Ideal's Emperor's Susie 454010 A 247 Apr 1520 73.91 14282 646
Ideal's Gardenius' Dodie 656633 F 163 Apr 1243 51.22 7075 289
*Ideal's Gardenius' Maree 525547 D 158 Apr 1283 60.84 7783 360
Ideal's Golden Rufus' La Lassie 525548 E 250 Apr 1169 55.65 10370 480
Ideal's Grand Duke's Dot 484765 C 141 Apr 1295 55.43 6750 291
Ideal's Independent Lily 527103 D 149 Apr 1046 49.29 6302 290
Ideal's Independent's Bella 528341 D 184 Apr 937 51.35 6674 318
Ideal's Peter's Queen 656636 F 112 Apr 1101 50.12 4430 179
Ideal's Peter's Rosebud 656632 G 242 Apr 1002 44.22 9185 404
*Ideal's Prince's Starlight 453055 A 154 Apr 1034 50.08 6181 323
Ideal's Royal Senator's Mary 528342 D 191 Apr 1127 51.96 8005 376
*Ideal's Satellite's Dora 453030 A 345 Apr 1042 54.12 15547 691
Ideal's Satellite's Jewel 453035 A 149 Apr 1406 60.20 7642 309
Ideal's Satellite's Lucy 650289 E 112 Apr 1188 56.82 4716 202
Ideal's Satellite's Mona 636765 E 110 Apr 787 48.48 3320 178
*Ideal's Satellite's Princess 484752 B 172 Apr 921 50.58 6383 334
Ideal's Satellite's Villa 532679 E 247 Apr 967 43.34 8667 372
*Ideal's Strongheart's Ella Mae 531676 D 187 Apr 867 49.18 7166 359
Mary Jane of Spring Walk 472021 B 227 Apr 1205 59.89 10031 478
Melba's Spring Walk Lady 570236 C 184 Apr 1353 69.16 8826 410
Pine Bluff Polly 341849 A 177 Apr 1059 47.90 7249 333
Sally Jane of Rosedale 515752 D 188 Apr 1253 60.05 8560 398
s. Satyr's Nifty Boy 209661 D. Betsy Jane of Rosedale 372491
Summitstead's Lucia 497570 C 127 Apr 1482 69.40 7050 301

Tanis, John, Ideal Farms, Augusta, N. J. ARHT

*Ideal's Satellite's Fanny 484757 B 127 Apr 907 50.12 5079 279

Tarbell, Gage E., Est., Tarbell Farms, Smithville Flats, N. Y.

*†Tarbell Farms Brilliant Aura 449250 A 95 Apr 1357 63.51 4385 192
†Tarbell Farms Brilliant Elena 449248 A 153 Apr 1150 59.13 6437 304
*†Tarbell Farms Majestic Kate 401560 A 305 Apr 25 1.38 11211 554
†Tarbell Farms Merry Maid 664149 G 90 Apr 1041 50.49 3087 147
†Tarbell Farms Noble Cynthia 646960 G 265 Apr 1066 54.84 9700 485
Tarbell Farms Noble Mabelle 630301 E 226 Apr 751 44.26 6277 355
†Tarbell Farms Noble Mary Anne 648784 G 247 Apr 691 39.20 6486 302
†Tarbell Farms Noble Narcissus 637488 E 246 Apr 761 39.65 6424 333
†Tarbell Farms Noble Patricia 610089 E 131 Apr 771 42.52 3731 194
Tarbell Farms Noble Vanity 656533 F 144 Apr 1072 48.38 5269 255
†Tarbell Farms Peerless Avis 655248 F 158 Apr 843 44.28 4656 226
†Tarbell Farms Peerless Babette 643894 G 262 Apr 724 44.03 6751 382
Tarbell Farms Peerless Babs 646747 F 228 Apr 798 49.34 6731 354
†Tarbell Farms Peerless Elma 655698 G 187 Apr 795 39.08 5140 234
Tarbell Farms Peerless Eulissa 645976 F 239 Apr 703 42.01 5909 294
*Tarbell Farms Peerless Helen 598883 E 253 Apr 804 44.87 7719 375
*Tarbell Farms Peerless Margo 613193 E 133 Apr 1654 88.66 7341 375
†Tarbell Farms Royal Anneke 637490 G 305 Apr 576 33.59 8409 419
†Tarbell Farms Royal Begonia 648785 G 208 Apr 915 43.58 6341 289
†Tarbell Farms Royal Eudora 504886 B 91 Apr 1019 43.75 3157 137
s. May Royal's Holliston 130308 A. R. D. Tarbell Farms Ultra Eunice 271166
†Tarbell Farms Royal Evangeline 627452 E 194 Apr 847 39.91 5851 275
†Tarbell Farms Royal Hester 635424 G 305 Apr 246 12.14 9512 444
†Tarbell Farms Royal June 607890 D 180 Apr 699 35.81 5223 238
Tarbell Farms Royal Leatrice 635425 G 322 Apr 711 43.06 8831 431
†Tarbell Farms Royal Leila 663202 G 132 Apr 819 48.52 3692 202
†Tarbell Farms Royal Lilac 642316 F 272 Apr 647 42.35 6422 383
†Tarbell Farms Royal Marie 482052 B 173 Apr 1091 47.25 6686 290
†Tarbell Farms Royal Marta 478890 A 63 Apr 1269 50.64 2681 111
s. May Royal's Holliston 130308 A. R. D. Tarbell Farms Ultra Mabelle 322122
†Tarbell Farms Royal Patsy 640860 G 281 Apr 676 37.48 6939 353
†Tarbell Farms Royal Pauline 438158 A 165 Apr 838 38.72 5481 233
†Tarbell Farms Royal Rita 640859 G 272 Apr 625 34.80 6218 311
†Tarbell Farms Royal Rosella 669880 G 90 Apr 984 44.41 2866 113
s. May Royal's Holliston 130308 A. R. D. Tarbell Farms Ultra Rosina 357383
*†Tarbell Farms Royal Vanessa 454543 A 119 Apr 808 48.90 4153 213
†Tarbell Farms Royal Vera 456557 A 59 Apr 970 46.17 2033 95
s. May Royal's Holliston 130308 A. R. D. Tarbell Farms Ultra Vera 331617
*†Tarbell Farms Sue Eloise 449247 A 188 Apr 854 42.05 6343 288
*†Tarbell Farms Ultra Eulissa 385355 A 70 Apr 1443 61.94 3241 140
s. Sregor Ultra King 85369 A. R. D. Tarbell Farms Eunice 181821

Tenney, Daniel G., Rockingham Farm, Salem, N. H. ARHT

Rockingham Charlyn 640695 G 204 Apr 977 48.39 6977 329
*Rockingham Charmeuse 562379 D 365 Apr 229 14.58
196 10.52 11735 698
Rockingham Hollibess 558197 G 365 Apr 410 24.69 10056 577
Rockingham Hollidame 598165 G 265 Apr 978 47.47 9211 440
*Rockingham Hollidar 514940 A 100 Apr 1250 63.51 4146 209
*Rockingham Holligarnet 501861 C 223 Apr 961 48.95 7500 392
Rockingham Hollimar 640092 G 163 Apr 1237 57.53 7101 326
Rockingham Hollimay 625773 F 360 Apr 607 31.98 9727 494
*Rockingham Holliprincess 501862 C 169 Apr 1107 52.16 6708 330
Rockingham Mirth 620069 F 365 Apr 343 21.38 8962 509
Rockingham Ultra Patricia 651171 F 115 Apr 1023 48.81 4099 194

Thomas, Harold Lee, Thomas and Son Dairy, Las Animas, Colo. ARHT

Bent's Golden Ruth 498672 A 360 Apr 380 21.64 7974 407
Bent's Princess Doris 609616 C 149 Apr 537 23.88 3541 159

Thomas, H. M. & Son, Lincoln Ridge Farm, Convoy, Ohio. ARHT

†Dairymaid of Bair's Den 591908 D 42 Apr 1378 53.75 1872 73
s. Raemelton Sandy 204400 D. Bair's Dairymaid of Oakland Farm 191888

Thomas, Jessie E., Thomas and Son Dairy, Las Animas, Colo. ARHT

Bent's Dixie May 640109 G 344 Apr 505 25.59 7392 337
Camisa's Golden Nancy 584457 D 350 Apr 556 24.60 9771 387
Jean's Marilla May 580353 G 228 Apr 506 21.79 4735 199

Thomas, Martha G. & Howell, Anna Thomas, Whitford Farms, Whitford, Pa. ARHT

†May Day of Whitford 565422 F 165 Apr 537 30.15 3079 166
Paula of Whitford 530234 D 225 Apr 599 26.81 4753 218
†Roamer's Dot of Whitford 565414 F 141 Apr 641 32.18 3260 172
Roamer's Jean of Whitford 546001 E 131 Apr 682 36.16 3527 183
s. Strongheart's Roamer 232210 D. Princess Jean of Whitford 2d 458339

Roamer's Nymph of Whitford 565421 F 181 Apr 595 28.76 3812 177
*†Rose Petal of Whitford 464187 C 305 Mar 335 20.62 8108 444
Roy's Bella of Whitford 565416 F 181 Apr 598 35.77 3757 213
Roy's Rose of Whitford 565418 F 145 Apr 591 30.69 3293 168
Virginia of Whitford 565424 F 136 Apr 574 27.98 3137 156
*Whitford's Foremost Bess 490702 C 279 Apr 679 35.99 7302 396

Thomas, Silas & Sons, Stony Ford Farms, Stony Ford, N. Y. ARHT

Avis Acres Althea 404017 A 19 Apr 745 32.72
s. Hilltop Butterfat Golden Noble 189151 A. R. D. Imp. Mirth of Le Briquet 2d 314633
†Avis Acres Gudrun 589532 G 73 Apr 838 35.29 1968 86
†Avis Acres Joan 448322 A 21 Apr 849 38.67
s. Majesty of Coventry 204658 D. Osceola Joanna 369286
Avis Acres Royal Anna 448323 A 16 Apr 696 27.25
s. Majesty of Coventry 204658 D. Ashland's Springtime Princess 234027
*†Beechwood Rada 427396 A 276 Apr 251 13.18 7260 337
*†Butterfat Myrtle's Sue 462967 C 305 Apr 497 27.57 10355 515
†Butterfat's Peerless Joy 421149 A 294 Apr 853 48.50 11469 541
Fair Oaks Sylvia 456738 A 131 Apr 859 45.97 4405 222
Imp. Grove Beauty 359172 A 212 Apr 587 28.08 6185 308
*†Heartsease Butterfat Ruby 455021 A 89 Apr 1542 64.94 4908 208
s. Heartsease's Butterfat 148228 D. Hilltop Fashion Ruby 391430
†Kneece Griffith 502019 B 36 Apr 1231 54.70 1436 63
s. Klondike Royal Count 208328 D. Griffith's Evergreen Jewel 441983
Kneece Nancy 466342 B 180 Apr 1066 54.61 7360 390
Miller's Red Lock 486224 B 103 Apr 1329 58.51 4677 206
†Imp. Mirth of Le Briquet 2d 314633 A 44 Apr 1139 48.79 1599 74
s. Sunrise of Maple Lodge R. G. A. S. 5569 P. S. D. Imp. Mirth of Le Briquet 304504
Nellie of Avis Acres 553383 F 151 Apr 493 21.37 3150 135
†Stony Ford Douglas Daisy Ann 553388 F 222 Apr 679 32.29 5955 266
†Stony Ford Douglas' Ena 543554 F 265 Apr 693 33.56 7275 339
Stony Ford Douglas' Greta 474367 B 246 Apr 696 32.74 6623 328
†Stony Ford Douglas' Maid 543555 F 305 Apr 256 17.90 5530 335
†Stony Ford Douglas' Nita 543552 F 297 Apr 488 27.62 6576 332
†Stony Ford Douglas Quaint 553389 F 196 Apr 523 29.71 4302 218
†Stony Ford Douglas' Queen 555148 F 212 Apr 623 31.35 5122 261
†Stony Ford Douglas' Rosalie 574431 G 51 Apr 789 34.65 1363 61
s. Bethany Douglas 213970 D. Stony Ford Peruvian Moss Rose 464191
Stony Ford Douglas' Rose 574428 G 150 Apr 759 38.52 4317 221
†Stony Ford Douglas' Secret 574432 G 126 Apr 660 29.63 3210 150
†Stony Ford Douglas' Sheila 598253 G 21 Mar 574 24.35
s. Bethany Douglas 213970 D. Stony Ford Peruvian's Shelia 560795
Stony Ford Fern 480881 B 101 Apr 1043 56.01 3821 191
†Stony Ford Peruvian Queen 438862 A 59 Feb 828 40.74 1768 85
Stony Ford Peruvian's Bella 631822 B 101 Apr 1548 62.86 5506 220
*Stony Ford Peruvian's Betsy 457201 A 28 Apr 1367 63.46
s. Bethany Peruvian 191811 D. Bessie of Carnarvon 302927
Stony Ford Peruvian's Clara 460960 B 353 Apr 479 26.25 8229 433
*†Stony Ford Peruvian's Dielytra 496486 B 19 Apr 879 32.63
s. Bethany Peruvian 191811 D. Flower View's Dielytra 340903
Stony Ford Peruvian's Ena 496485 C 127 Apr 1119 49.15 5576 233
Stony Ford Peruvian's Nita 445652 A 258 Apr 910 48.79 7983 408
†Stony Ford Peruvian's Quaint 522118 D 181 Apr 697 34.89 4813 218
Stony Ford Peruvian's Rena 520893 E 205 Apr 1019 49.85 8406 372
†Stony Ford Peruvian's Secret 546148 F 304 Apr 652 35.19 9197 427
Stony Ford Peruvian's Shelia 560795 A 120 Apr 1052 48.71 4580 208
†Stony Ford Peruvian's Simons 460962 B 268 Apr 674 37.50 8215 421
Stony Ford Peruvian's Ultra 445651 A 180 Apr 916 46.63 6106 315
†Stony Ford Secret 474366 B 234 Apr 637 34.98 7015 343
†Stony Ford Simons D. 574430 G 144 Apr 515 29.29 2996 158
†Stony Ford Sterling 480880 B 185 Apr 872 53.12 6758 380
†Stony Ford Sterling D. 574429 G 138 Apr 637 37.57 3542 184
†Stony Ford Susan Anne 480879 B 195 Apr 621 30.65 5000 244
*Thatch Meadow Geranium 504733 A 174 Apr 1180 48.04 8078 347
†Windsor Hill Lil 515750 C 106 Apr 912 35.21 3590 142

Thornton, R. Udell, Thornton Farms, Acushnet, Mass.

Dreamwold Connie 441912 A 134 Apr 888 41.13 4231 209
Erema's Leila 365154 A 365 Apr 121 7.14 9923 528
Tamworth's Louise 344308 A 365 Apr 193 10.33 10808 535

Todd, Burton H., Mr. & Mrs., Elm Lane Farm, Fresno, Calif.

†Fresno Bertha's Wonder Girl 569466 G 181 Apr 652 34.12 3822 203
†Fresno Bopeep 550876 E 96 Apr 1141 44.18 3869 163
†Fresno Helena 569467 G 242 Apr 668 31.88 6102 255
†Fresno Linda 579268 G 16 Apr 526 23.99
s. Troutmere Melvin 237696 D. Fresno Bonnie Lassie 426719
†Fresno Primrose 569465 G 167 Apr 783 40.56 4624 220

Todd, Joe, Antioch, Ill. ARHT

*Little Orchard Compact 564254 C 130 Apr 1032 52.24 4658 227
†Little Orchard Welcome 647297 G 180 Apr 688 35.04 4096 188
†Woody Nook Commander Glad 593985 G 210 Apr 599 32.57 4600 222

Trees, Merle J. & Emily N., Big Maple Farm, Frankfort, Ind. ARHT

†Graceland Cherry Blossom 452614 A 120 Apr 1014 43.13 4112 178
s. Wendmere Rebel 165881 D. Graceland Cleopatra 239887
†Graceland Nellie Dean 452617 A 62 Apr 1035 57.60 2116 115
s. Wendmere Rebel 165881 D. Graceland Dewdrop 319652
†Graceland Patsy Pet 455605 A 41 Apr 1315 63.12 1730 83
s. Wendmere Rebel 165881 D. Graceland Basil 272399
†Treesvale Emily 609944 E 26 Apr 675 36.75
s. Glover of Bear Lake 211105 D. Sunnymede Dixie White Lady 435206
†Treesvale Margaret 633390 E 48 Apr 1012 46.87 1597 73
s. Iris' King of Stede Well 213181 D. Graceland Queen Dahlia 413332
†Treesvale Patricia 609945 E 65 Apr 768 40.04 1592 85
s. Iris' King of Stede Well 213181 D. Graceland Dainty Dixie 452611

Tribbett, Clark P., Apple Lane Farm, Marcellus, Mich. ARHT

*Fortune's Virginia 486749 C 313 Apr 669 28.37 12785 505
*Lone Pine Darling 346343 A 249 Apr 732 37.85 9407 455
*Pine Manor Mada 531860 E 157 Apr 1069 59.36 6414 343
*White Oak Nanette 484249 A 163 Apr 1005 51.80 6203 320

Tussing, L. Benton, Marben Ford Farm, Pickerington, Ohio. ARHT

Marben Ford Hope 657156 G 151 Apr 859 41.59 4663 206
Marben Ford Keana 628447 G 365 Mar 303 15.54 9952 478
Marben Ford Komeley 635665 G 353 Mar 640 44.36 9415 537

Twombly, Ruth V., Florham Farm, Madison, N. J. ARHT

Florham Coronet 555918 G 253 Apr 725 39.41 7818 366
Florham Goldie 555919 G 242 Apr 761 39.04 6725 325
Florham Jean 555917 G 365 Apr 311 18.59 9948 505
Florham Wealth 555913 F 304 Apr 542 30.58 6983 388

Vermont Agricultural Experiment Station, Burlington, Vt. ARHT

U. V. M. Raider Rosebud 577083 G 180 Apr 909 46.90 5832 294
U. V. M. Raider Rosemarie 577087 G 108 Apr 1045 47.06 3907 178
U. V. M. Raider Rosemary 577085 G 100 Apr 962 53.50 3045 154
U. V. M. Raider Roxanna 577084 G 165 Apr 814 40.62 4694 229

Vermont State School of Agriculture, Randolph Center, Vt.

V. S. A. Betsey 605092 E 225 Apr 697 37.04 6683 338
V. S. A. Gold Star 650760 G 163 Apr 956 45.83 5865 264

Virginia Polytechnic Institute, Blacksburg, Va.

V. P. I. Glamour's Anna 561099 G 224 Apr 728 34.54 5917 265
V. P. I. Glamour's Atlas 561097 G 273 Apr 727 37.19 7323 357
V. P. I. Glamour's Augusta 563516 F 61 Apr 837 35.49 1665 67
s. Mobjack Glamour 234886 D. V. P. I. King Inez Kip 427089
V. P. I. Glamour's Nancy 512458 D 201 Apr 766 41.17 5884 318
V. P. I. Glamour's Nellie 515492 D 177 Apr 1035 44.33 7591 332
*V. P. I. King Geneva Maud 487548 C 177 Apr 1020 48.68 6902 320
V. P. I. King July Molly 487549 C 186 Apr 845 35.86 6130 265
V. P. I. Taxpayer Alma 561098 G 233 Apr 795 40.43 6841 350
V. P. I. Taxpayer Angulosa 563517 G 149 Apr 737 31.72 4373 184
V. P. I. Taxpayer's Agnes 542895 F 181 Apr 716 37.97 4961 246

Walker, G. B., Stoneville, Mass.

Betsey Bell of King City 456145 A 50 Apr 1637 83.53 2495 127
s. Buchanan's Don of Locust Lawn 157765 D. Betsey May of King City 366098
Georgeland Maid 2d 524984 D 101 Apr 1105 47.19 3648 174
Jethro's Eno Ruth 601482 F 38 Apr 1247 48.77 1534 59
s. Quail Roost Prince Jethro 236101 D. Barber's Ruth 305306
Lonicera Maxim Dot 624729 G 107 Apr 1123 54.92 4080 201
Nora's Orpha of Enred Farm 538809 A 91 Apr 1258 52.96 3878 180
Oakhurst Magic June 620376 G 161 Apr 791 41.94 4234 212
Silver-Forest Barbara 612732 E 94 Apr 1283 59.02 3893 188
Stoneville Maxim's Amelia 514698 A 84 Apr 1141 45.10 3097 138
Stoneville Polly M. Janette 567261 F 64 Apr 1071 44.15 2246 91
s. Stoneville Polly's Maxim 242055 D. Stoneville Maxim Janette 441870

Walker, J. F., Pine Grove Dairy Farms, Portsmouth, Va. ARHT

Aquia Grace A.'s Lady 588259 G 233 Apr 568 31.27 4776 225
Benton's Vina 522335 D 217 Apr 931 46.59 8638 412
Croasdaile's Valor's Glory 608387 F 318 Apr 723 38.41 8692 441
Hannibal's Majestic Princess 564856 G 165 Apr 731 32.27 4357 196
Lady Frances of McWarren 536679 D 291 Apr 608 34.23 7476 399
Lucy McRea of North View 541375 E 218 Apr 400 18.07 5954 262
Nina's Jewel of Pine Grove 553278 F 201 Apr 816 40.10 5666 270
Pharaoh's Polanna 641764 G 201 Apr 1055 52.57 7336 351
Pine Grove H. Bessie Bee 614966 G 118 Apr 879 37.84 3707 144
*Pine Grove's Mollie 466985 B 215 Apr 704 36.63 7616 347
Pine Grove's M. Princess Pat 589446 G 118 Apr 971 46.61 3955 178
Pine Grove's R. Pride's Babe 604900 F 156 Apr 640 30.98 3827 166
Pine Grove W. Delight's Dream 614967 F 78 Apr 952 40.56 2486 115
Princess Dairymaid of Pine Grove 556206 G 145 Apr 868 37.79 4467 188
Verarose's Florentine 573291 E 355 Apr 927 46.64 11520 524

Washington, State College of, Pullman, Wash.

*Chinook Ultra Fidelia 587169 D 239 Apr 264 13.47 4042 192
Chinook Ultra Grace 645725 F 272 Apr 642 30.44 6258 295
Chinook Ultra Isobel 655296 F 140 Apr 798 37.70 3990 182

Watts, C. H., Center Ossipee, N. H. ARHT

†Great Elm Babb 642422 F 30 Apr 1237 48.89
s. Governor of Steepways 205532 A. R. D. Bella of Loudon 392210
Great Elm Eve 552767 F 273 Apr 566 30.26 5588 266
*†Roughwood Annabelle 454402 A 80 Apr 1057 43.48 2869 124
†Ultra's Eunice of Haven Hill 569161 G 172 Apr 653 31.94 4054 188

Weaver, Leslie, Est., Sepascot Home Farm, Rhinebeck, N. Y.

Big Boy's Maud of Sepascot 570777	G	136	Apr	923	47.40	4209	210
Broadview Golden Marie 532567	D	161	Apr	954	52.41	5623	283
Masterpiece Flo 544273	E	120	Apr	988	51.52	4238	212

Weber, R. F., Rancho Nicasio, Marshall, Calif.

Rancho Nicasio Commendation Ora 528261	D	177	Apr	1307	59.74	8636	376
*Rancho Nicasio Commendation Rosa 543355	E	334	Apr	854	52.31	11792	650
Rancho Nicasio Commend Hiawatha 610402	G	357	Apr	865	45.52	13000	632
Rancho Nicasio Commend's Beda 610398	G	360	Apr	891	42.17	11663	531
*Rancho Nicasio Foremost Watha 458710	A	51	Apr	2063	70.16	3462	114
s. Superb's Foremost 198525 A. R.				D. Valor's Hiawatha 327726			
Rancho Nicasio Roamer's Ann 602665	G	79	Apr	1207	54.09	3289	142
Rancho Nicasio Roamer's Bee 458708	B	283	Apr	987	64.61	12191	664
Rancho Nicasio Roamer's Nana 549656	A	242	Apr	1354	62.71	12901	569

Welch, Edwin C., Little Orchard Farm, Antioch, Ill. ARHT

†Gusanna's Proud Harriett 460401	A	27	Apr	1041	48.02		
s. Florham Columbus 173294 A. R.				D. Gusanna's Harriett 359939			
*Little Orchard Charlotte 564256	C	142	Apr	635	32.52	4075	200
*†Little Orchard Comfort 536462	A	97	Apr	991	49.87	3505	162
*†Little Orchard Corinna 548065	B	250	Apr	606	38.34	6718	316
Little Orchard Goldenrod 647296	G	210	Apr	546	31.19	4221	237
*†Little Orchard Prudence 449229	A	79	Apr	1256	60.55	3526	164
*Twinkle's Little Star 436848	A	340	Apr	704	34.21	9687	427

Wellman, E. A., Est., Quality Hill Dairy, Horton, Mich. ARHT

*†Diana of Quality Hill 410135	A	19	Apr	672	30.99		
s. Shuttlewick Apollo 139253 A. R.				D. Nell of Fern Hill 247790			
†Fern of Quality Hill 507108	A	118	Apr	950	47.50	4321	205
†Flora of Quality Hill 657994	G	122	Apr	801	38.57	3486	139
†Rosalee of Quality Hill 661245	G	97	Apr	765	28.34	2775	113
*†Rose of Quality Hill 537766	A	81	Apr	897	39.14	2869	128
†Trixie of Quality Hill 403451	A	46	Apr	1020	40.61	1517	59
s. Gilmore's Master Boy 164019				D. Treva of Quality Hill 234363			
†Twilight of Quality Hill 502480	A	261	Apr	460	22.11	5786	288
†Venus of Quality Hill 639718	G	288	Apr	395	17.61	5896	245

Wells, F. U., Quon-Quont Stock Farm, Whately, Mass.

Quonquont Hazel Hoplite 516413	D	187	Apr	603	33.07	4970	258
*Quonquont Katrinka Hoplite 448981	A	227	Apr	594	30.78	6728	351

Wenger, Charles, Royal Crest Guernsey Farm, Clayton, Ohio. ARHT

†Dun-Roven Merry Bell 337206	A	273	Apr	480	25.44	7642	345
†Royal Crest Blanchette 662151	G	89	Apr	961	42.21	2876	126
†Royal Crest Nettie 633938	E	233	Apr	732	31.12	6326	294
†Royal Crest Pansey 518168	D	283	Apr	776	37.27	9549	440
†Royal Crest Peaches 662152	G	54	Apr	1156	47.40	1976	88
†Royal Crest Peggy 562841	G	273	Apr	622	30.62	7151	309
†Royal Crest Zelma 646044	G	212	Apr	828	40.68	6187	303

Wescott, L. B., Mulhocaway Farm, Clinton, N. J. ARHT

†Aldrich Farm Evelyn 568794	G	158	Apr	926	50.79	4932	253
†Aldrich Farm Maid 536432	F	265	Apr	938	56.76	8444	471
*†Butterfat Governor Jane 455018	A	89	Apr	1218	70.16	3489	195
*†Daisy of Betts Homestead 547265	E	115	Apr	1227	62.00	5526	274
*†Glenburnie Violet 3d 548962	B	228	Apr	889	47.49	8670	423
*†Hilltop Butterfat Iris 425285	A	128	Apr	1069	52.71	4711	215
*†Hilltop Butterfat Tulip 528671	D	44	Apr	1375	71.24	1952	101
s. Clara's Butterfat 218621 A. R.				D. Hilltop's Lily of Fashion 174415			
*†Hilltop Heartsease Belle 516410	D	186	Apr	950	47.41	6577	304
*†Lady's Pet of Betts Homestead 542376	E	120	Apr	1592	84.87	6385	322
†Lagrange Carpatha 563445	G	248	Apr	778	37.23	7271	330
†Lagrange Golden Noble Ruby 577774	G	34	Apr	1182	48.26	1270	51
s. Hilltop Butterfat Golden Noble 189151 A. R.				D. Heartsease Butterfat Ruby 455021			
†Lagrange Honoria 576612	G	63	Apr	905	46.18	2031	101
Lagrange Susie 559513	G	228	Apr	832	44.03	6224	317
*†Madaline of Orchardhurst 350846	A	188	Apr	1600	78.90	10583	493
*†Mae of Betts Homestead 480356	A	67	Apr	1449	60.57	3299	136
*†Maple Lane Monarch's Priscilla 433547	A	305	Apr	526	32.09	11330	579
*Mary of Betts Homestead 483022	A	351	Apr	1080	67.98	14253	829
†McDonald Farms Dixie 628378	F	143	Apr	892	33.72	4196	164
*†Mulhocaway Ideyl 480346	A	286	Apr	918	51.88	10923	551
†Mulhocaway Jungfrau 560660	F	30	Apr	718	34.15		
s. Vallevue Butterfat Slogan 229809				D. Grenfel Shasta 550784			
Mulhocaway Petra 559184	G	266	Apr	712	45.02	6297	380
†Mulhocaway Rhoda 568081	G	117	Apr	745	39.07	3102	144
†Mulhocaway Rosalind 560658	G	104	Apr	832	39.06	2972	134
*†Mulhocaway Rosebud 536029	E	38	Apr	1513	77.33	1863	95
s. Dayboy 223294				D. Owendale's Rose Marie 480352			

West, William R., Est., High Hill Farm, New Bedford, Mass.

Allenholm Lily 384601	A	334	Apr	578	31.46	10333	516
*Harvester's Judy of High Hill 526933	B	49	Apr	1366	62.70	2120	97
s. High Point Harvester 116553 A. R.				D. Leone of High Hill 392797			
*Langwater Meadow Lea 2d 457753	A	139	Apr	1226	54.84	6223	264
*Tri-Gables Fawn 489919	A	59	Apr	1479	68.19	2707	121
s. Wyebrook Victor 137355 A. R.				D. Greenacres Fidelity 231765			

Western Glow Farms, Incorporated, Bow, Wash. ARHT

†Cascade Miracle 513634	C	118	Apr	1008	57.08	4712	226
Lady Nordstrom of Zepol 574467	G	222	Apr	796	40.21	6959	328
Nike of Chicona 542342	F	251	Apr	778	39.69	6898	324
Traveler's Lilly of Zepol 492238	E	356	Nov	113	5.14	10050	434
*Wesclair Gladys 600650	E	299	Apr	112	5.60	10286	455
Wesclair Pansy's Flower 561320	D	234	Apr	887	50.50	8530	390
†Wesclair Rosette 629029	D	232	Apr	746	44.59	6581	364
†Wesclair Twilight 581225	F	232	Apr	783	39.93	6368	287
*Western Glow Butterfat Clara 505410	C	323	Apr	834	41.47	13163	666
*Western Glow Butterfat Clarissa 505411	B	234	Apr	1163	62.23	10082	465
†Western Glow Butterfat Lark 595084	G	89	Apr	1091	49.87	3193	141
s. Hilltop Butterfat Count 218620 A. R.				D. Lark of Chicona 305466			
Western Glow Lettie Mae 600654	F	148	Apr	802	43.98	4491	231
s. Foremost Nobleman 219065 A. R.				D. Lucy Mae of Chicona 346728			
Western Glow Noble May 561090	F	216	Apr	911	44.30	7492	339

Weston, Ernest C., Golden Sunset Guernsey Farm, Madison, Maine. ARHT

†Beauhaven's Dutchess Royal 651300	G	59	Apr	789	39.71	1578	79

Weyenbert, F. L., "Wey Acres," Thiensville, Wis.

Wey Acres Grandee's Gladys 659783	G	97	Apr	1141	50.09	3592	156

Weyenberg, F. L., Mrs., "Wey Acres," Thiensville, Wis.

Broadland Hester 577480	G	151	Apr	1032	52.15	5456	268
Broadland Mayday 577479	G	89	Apr	1084	45.53	3094	128
s. Broadland Baron 232361				D. Broadland Mayflower 494223			
Wey Acres Dulcie 655464	G	132	Apr	905	52.25	4145	232
Wey Acres Grandee's Eve 653710	G	145	Apr	1293	56.13	6493	260
Wey Acres Grandee's Rose 641156	E	181	Apr	1135	51.33	7664	339
Wey Acres Grandee's Rosetta 653709	G	149	Apr	926	45.68	4514	210

Wheeler, A. G., Wheeler Farms, Lowell, Ind.

†Elm Farm Lily May 490027	A	187	Apr	993	39.75	7820	336
†Elm Farm Linnea 612297	E	154	Apr	967	48.39	5692	281
†Elm Farm Lois 606003	E	190	Apr	901	38.76	6983	298
†Elm Farm Sabra 561534	C	190	Apr	966	50.28	6823	335
†Mariondale Karen 479735	A	289	Apr	885	40.72	11446	537
†Wheeler Farms Faith's Barbara 583644	G	94	Apr	964	55.91	3063	159
*†Wheeler Farm's May 541262	E	151	Apr	1320	56.14	8020	342
†Wheeler Farms Milkmaid's Jewell 551422	F	94	Apr	1263	53.08	3972	171
†Wheeler Farms Sonya's Beatricia 583645	G	38	Mar	1087	44.03	1311	53
s. Elm Farm King 238403				D. Mariondale Sonya 479732			

White, George M., Gayhead Guernsey Farms, Coxsackie, N. Y.

*Columbine of Flint Hill 431182	A	154	Apr	1118	60.04	6471	337
*Gayhead's Baroness 419532	A	361	Apr	1018	61.02	14846	785
Gayhead's Jill 596460	G	61	Apr	1329	55.42	2714	122
s. Argilla Knight 193529 A. R.				D. Klondike Gay Julia 442721			
Gayhead's Lady Maisie 596458	G	155	Apr	1077	49.69	5904	266
Gayhead's Lady Prim 596454	E	101	Apr	1181	53.27	4198	179
Glensmere's Queen Bee 435962	A	102	Apr	1318	66.74	4652	211

Whiteside, Julia S., Richburg, S. C. ARHT

Supersix Lady Orine 610601	A	88	Apr	1460	59.28	4361	185

Wiener, Paul, Silver Hills Farms, Mears, Mich. ARHT

Abbie's Fanetta of Cowham Farm 532445	E	133	Apr	883	46.93	4425	226
*Gayoso King's Coral 412334	A	202	Apr	797	46.76	6523	365
Kathryn of Buchanan 581212	D	42	Apr	1188	53.13	1619	72
s. Horace of Oronoko 226193				D. Red of Buchanan 576756			
Leona of Buchanan 551696	D	92	Apr	1078	55.75	3566	180
Lockshore Choice's Emma 638621	G	181	Apr	748	34.80	5232	229
Pine Manor Cinderella 636181	G	30	Apr	933	49.10		
s. Coronation Count 241114				D. Gayoso Southern Queen 412332			

Wilkie, John, Forge Hill Farm, New Windsor, N. Y. ARHT

Forge Hill Beatrice 576453	G	115	Apr	980	48.45	3749	188
Forge Hill Daffodil 576446	G	352	Apr	611	37.63	7803	437
Forge Hill Delight 576455	G	192	Apr	657	31.56	4335	216
Forge Hill Ethelinda 576456	G	169	Apr	541	24.19	2943	128
Forge Hill Farina 576450	G	195	Apr	590	32.96	3963	219
*Forge Hill Foremost Lindy 463731	A	204	Mar	846	40.39	6385	298
Forge Hill Hope 610557	G	56	Mar	725	35.56	1315	61
Forge Hill June 576448	G	212	Apr	639	35.73	4678	266
*Forge Hill Kathleen Marie 540364	E	232	Apr	918	43.71	7750	365
*Forge Hill Laddie's Delight 370076	A	342	Apr	789	39.71	12181	570
Forge Hill Nanette 576452	G	163	Apr	766	34.73	4223	204
*Forge Hill Plenty Royal 384684	A	159	Apr	1293	53.93	7658	338
Forge Hill Priscilla 610561	G	75	Apr	652	28.92	1636	73
Forge Hill Rosalie 540366	F	365	Apr	671	33.12	8926	445
*Forge Hill Royal Delight 502548	C	365	Apr	652	38.17	10986	600
Forge Hill Stella 576454	G	170	Apr	753	32.78	3954	174
Forge Hill Valina 540363	E	204	Mar	836	46.51	6386	340
Forge Hill Val Rosette 611496	G	88	Apr	520	22.40	1564	67
Inlet Valley Pauline 549625	E	140	Apr	655	40.19	3284	185
Lagrange Golden Peerless 576610	F	105	Mar	1153	55.36	3932	182

Williams, D. L., Wern Farms, Waukesha, Wis.

†Wern Muiroc's Dewdrop 521330	A	281	Apr	734	36.59	9927	416
Wern Muiroc's Etta 521337	E	365	Apr	114	5.95	7437	360

Williams, D. L. & Sons, Wern Farms, Waukesha, Wis.

Ruth of North Slope 334236	A	365	Apr	515	29.72	8953	494

Williams, F. L., Law-Will Farm, Hope, R. I.

Law-Will Barbara's Beauty 628174	F	351	Apr	942	44.96	13332	528
Law-Will Carol's Camellia 651088	G	87	Apr	1054	47.14	3226	148
Law-Will Elaine's Elodea 627374	F	311	Apr	776	32.92	9246	388
Law-Will Georgie's Godetia 611335	G	332	Apr	633	30.65	9101	396

Law-Will Janet's Jonquil 596956	G	101	Apr	1035	39.36	3462	141
s. Law-Will Sheik 258684	D. Law-Will's Janet 525139						
*Law-Will Muriel 559057	B	181	Apr	973	56.51	7101	381
Law-Will Pollyanna's Poppy 611334	G	365	Apr	751	37.86	10505	486

Williams, H. F., Est., "Lyme Guernseys," Monroeville, Ohio. ARHT

†Fanny of Lyme 627728	G	227	Mar	638	30.01	5169	232
Marcia's Marie of Lyme 508402	E	320	Mar	557	32.32	8574	445
Nora of Lyme 604941	G	126	Mar	844	38.87	3764	186
†Roberta of Lyme 540736	F	177	Mar	891	36.09	5124	214
†Tilly of Lyme 659470	G	62	Mar	1119	44.20	2164	88

Williamson, F. B., Jr., Windybrook Farm, New Hope, Pa. ARHT

Cathedral Sequel's Rose 521099	D	166	Apr	795	34.94	5400	257
Collingwood Katherine D. 468607	A	365	Apr	62	3.27	9670	472
Collingwood Rowena 473765	A	299	Apr	726	39.65	9633	476
*Glenburnie Angeline 3d 556565	B	172	Apr	867	44.22	6558	312
Lyndell's Cowan's Ultra Martha 490996	C	330	Apr	662	37.68	9759	483
Pleasant Valley's Misty 538035	E	205	Apr	439	21.70	5143	241
*Robin Run's Ona Lotta 447503	A	142	Apr	1137	53.12	6050	275

Willyard Brothers, Warel Farm, Ravenna, Ohio.

*Warel Dairymaid 514405	A	359	Apr	822	38.25	17952	757
*Warel Lady Annabell 419999	A	365	Apr	116	6.69	9241	461
*Warel Red Rose 386153	A	365	Feb	134	5.76	13061	552
Warel Vanity 510694	E	365	Mar	247	11.71	12011	529

Wing, Charles A., Cloverhill Registered Guernsey Farm, Medford, Oregon. ARHT

†Cloverhill Aletha 660530	G	91	Apr	795	35.40	2376	108
†Cloverhill Annette 571357	F	259	Apr	573	36.19	6310	339
†Cloverhill Lois 634030	G	305	Apr	165	10.60	6226	331
Cloverhill Quin 640266	G	260	Apr	536	28.64	5352	271
*Cloverhill's Princess Louise 493310	C	310	Apr	484	24.44	7359	348
*†Fairy's Temptation Rose 512430	A	215	Apr	630	32.52	6460	323
*†Mary Ann's Cloverhill Alice 474625	A	88	Apr	1345	59.87	4129	186
†Sally's Phyllis of Grangeville 335589	A	105	Apr	746	31.81	3076	147
†Sharon of Waldo Hills 540703	E	131	Apr	1062	49.31	4857	231
†Sonja of Waldo Hills 566713	E	119	Apr	1190	52.25	4910	226
*Wandamere Serene 498579	A	100	Apr	1208	58.00	4376	239
s. Douglaston Lord Alexander 216612	D. Wandamere Secret 447903						

Winter, Albert, Mahwin Farms, Mahwah, N. J.

Alice of Mahwin Farms 521173	D	155	Apr	1173	56.21	6461	306
*Beechford's Emma 514773	D	130	Apr	1159	59.70	5428	259
Bluebell of Mahwin Farms 521174	E	286	Apr	1127	55.02	11176	504
*Florham Milleta 392205	A	165	Apr	1229	66.99	7771	409
*Larkspur of Mahwin Farms 478851	A	68	Apr	1869	77.38	4355	167
*Master's Myra of Hickory Lane 398126	A	194	Apr	1208	58.47	9050	418
Rex's Juno 429611	A	76	Apr	1527	62.46	3984	151
Topsy of Mahwin Farms 478850	B	299	Apr	1075	45.61	12530	523

Wise, H. A., The Versailles Guernsey Farm, Versailles, Ohio. ARHT

†Bettie Pauline of Versailles 640637	G	273	Apr	579	30.33	6809	342
†Connie Loraine of Versailles 646783	G	252	Apr	604	39.21	5523	341
*†Golden Glow of Versailles 592426	E	305	Apr	48	2.58	7646	372
*†Queen Ann of Versailles 459176	A	187	Apr	1268	64.43	9035	473
†Queen Shirley of Versailles 669447	G	53	Apr	1256	56.52	2083	93
s. Caumsett Valor King 252152	D. Queen Ann of Versailles 459176						
†Twilight Helen of Versailles 650415	G	193	Apr	1036	46.63	7103	326

Witz, M. L., Kenmoor Farm, New Lisbon, Wis. ARHT

Kenmoor La Noce Leatha 584946	G	108	Apr	945	42.91	3670	155
Kenmoor Maxim's Moonlight 552003	G	365	Apr	374	19.84	10071	473
Kenmoor Maxim Violet 549100	G	365	Apr	159	7.97	11988	560
Kenmoor Yeksa Dahlia 584945	G	135	Apr	971	43.91	4842	200
*Kenmoor Yeksa Narcissus 408724	A	86	Apr	1321	56.54	3753	175

Woodward, E. G., Grassland Farm, Salisbury, Conn. ARHT

†Advocate's Pauline 280799	A	234	Apr	547	26.56	5909	261
*†Arethusa Dame 510600	D	281	Apr	711	36.19	9400	448
*Arethusa Dinah 505238	C	156	Apr	1261	65.32	8043	375
*†Arethusa Doane 505240	D	273	Apr	262	13.67	7019	304
*†Dinah of Blueberry Hill 484247	A	79	Apr	1474	68.14	4224	192
*Emerson Farm Valentine 598682	E	239	Apr	688	36.26	8454	428
Grassland Denca 566959	G	177	Apr	1071	49.94	6740	280
†Grassland Marta 566957	F	77	Apr	1247	51.40	3147	131
*Grassland Modelia 517687	D	279	Apr	529	25.57	9056	386
†Grassland Ora 566958	G	162	Apr	966	42.34	5974	265
†Grassland Trulecta 566960	G	181	Apr	1066	53.52	6474	322
†Grassland Valstar 562696	G	193	Apr	1038	50.03	6835	296
†Grassland Valtype Polly 554157	F	193	Apr	1314	60.06	8180	343
Lea Lady Amazon 537179	F	293	Apr	372	23.23	6655	341
†Lea Lady Belle 635095	F	239	Apr	619	36.95	6790	362
†Lea Lady Boncroft 635361	E	87	Apr	668	33.28	2146	106
†Maple Curve Providence 575317	G	69	Apr	1105	44.31	2477	100
*Merry Maker's May 470300	A	176	Apr	948	41.64	6721	294
*Mollie Starbright 478337	C	365	Apr	605	34.15	16637	878
*†Red Rose Dojori 467475	B	305	Apr	201	10.92	8613	402
†Valentine's Juno 441116	A	153	Apr	856	38.76	6238	270
Valleyside H. Bonnie's Ethel 551252	G	365	Apr	257	13.06	11302	497

Worthington, John D., The Homestead, Bel Air, Md. ARHT

†Agatha's Leader's Flossie517179	D	274	Apr	532	26.58	6772	311
†Count's Buttercup 542916	F	294	Apr	633	37.50	6953	376
*†Fellowship King's Radiance 406115	A	71	Apr	1293	51.10	2934	119
Gippy Princess Butternut 598331	E	365	Apr	392	23.67	9404	519
†Goldwood Charity 582271	G	128	Apr	752	34.23	3346	155
†Goldwood Cora 400787	A	252	Apr	683	31.70	7911	345
†Goldwood Honey 559160	F	193	Apr	749	41.06	5113	250
†Goldwood Mayette 586573	G	148	Apr	711	36.92	3801	198
†Goldwood Virginia 570741	G	210	Apr	615	28.86	4673	216
†Great Hopes Ruth 642587	G	261	Apr	575	28.20	7078	326
*†Hardwick's Fanny 415584	A	305	Apr	22	1.30	8101	457
Pleasant Plains Hyacinth 413475	A	277	Apr	762	40.65	8389	401
†Weyhill Hamilton's Sister 416735	A	233	Apr	745	41.28	7043	338

Worthington, Richard W., The Homestead, Bel Air, Md. ARHT

†Churn Creek's Lady 582028	G	148	Apr	612	31.72	3338	172

Yakimoff, Nathan, Pine Hill Farm, Katonah, N. Y. ARHT

†Donald's Anna of Pine Hill 589882	G	68	Apr	925	40.74	2174	95
s. Donald of Ardenwold 228502	D. Fairview Velmar's Anna 533220						
Flora of Tersana Farm 365990	A	109	Apr	1144	62.36	4525	225
*Jolly Lass of Stillwater 534235	C	161	Apr	1105	55.81	6827	322
*Leading Lady of Pine Hill 517008	C	133	Apr	1102	53.49	5958	265
Masher's Agnes of Pine Hill 551322	F	181	Apr	883	46.04	6104	322
*Mermaid Rose of Steepways 398357	A	157	Apr	1274	56.59	7634	340
†Pine Hill Primrose 544533	E	69	Apr	1148	51.09	2821	122
s. King Masher of Oakbrooke 2d 212342	D. Mermaid Rose of Steepways 2d 456450						

Yarnall, Charlton, Crum Creek Farms, Newtown Square, Pa. ARHT

*Crum Creek Banner Gynerium 426251	A	109	June	938	42.87	3971	187
*Crum Creek Banner Helichrysum 430428	A	97	June	1092	44.67	4129	173
s. Florham Banner 196312 A. R.	D. Ward Acres Betsey 275889						
*Crum Creek Banner Hunnemaunia 430433	A	163	June	873	41.40	6256	322
*Crum Creek Banner Linaria 459456	B	184	June	715	42.17	6708	361
*Crum Creek Gold Kochia 430427	A	249	June	608	29.84	6660	328
*Crum Creek Nominee Grevillea 426248	A	151	June	999	46.69	6075	282
*Crum Creek Nominee Hibiscus 430430	B	300	June	551	26.53	8853	420
*Crum Creek Nominee Hyacinth 430431	A	180	June	793	37.76	5775	267
*Crum Creek's Actor Coix 458380	A	127	June	860	36.81	5064	212
*Crum Creek's Banner Lychnis 458393	D	305	June	566	26.49	7376	392
*Crum Creek's Banner Lythrum 458388	D	360	June	545	26.00	10083	453
*Crum Creek's Banner Nigella 458390	C	218	June	625	36.13	6041	316
Crum Creek's Banner's Saxafraga 487303	D	144	June	917	39.63	5159	218
Crum Creek's Banner Stock 522815	G	334	June	453	18.20	6790	323
Crum Creek's Bill's Torenia 536201	G	192	June	492	26.33	4208	215
Crum Creek's Bill's Valeriana 536202	G	170	June	700	34.87	4145	196
*Crum Creek's Gold Aubrietia 466558	D	265	June	602	31.93	7354	335
*Crum Creek's Gold Columbine 466557	D	157	June	731	42.95	5072	264
Crum Creek's Golden Alyssum 522814	G	337	June	521	26.45	8066	391
Crum Creek's Golden Moon 466554	D	289	June	621	32.40	7651	353
Crum Creek's Golden Stokesia 522824	G	331	June	592	31.05	8075	432
*Crum Creek's Gold Impatiens 458385	B	119	May	546	23.02	4408	200
Crum Creek's Gold Matricaria 466556	D	225	June	602	34.39	6033	332
*Crum Creek's Gold Maurandia 466555	D	265	June	525	31.79	6281	308
*Crum Creek's Gold Pentstemon 481917	E	262	June	837	41.97	7768	363
*Crum Creek's Gold Poppy 481916	D	285	June	595	37.85	7206	388
Crum Creek's Gold Potentilla 481918	D	166	June	527	23.62	4962	214
Crum Creek's Gold Sedum 525015	E	178	June	630	33.17	5020	245
Crum Creek's Gold Shamrock 522813	F	305	June	489	22.79	6374	299
Crum Creek's Gold Shasta 522816	E	78	June	1293	55.61	3599	161
Crum Creek's Gold Statice 522827	G	305	June	599	32.98	6696	333
Crum Creek's Knight's Salvia 525017	F	309	June	456	25.82	6013	340
Crum Creek's Knight's Tagetes 522819	F	222	June	739	38.37	7187	333
Crum Creek's Knight's Thunbergia 536200	G	196	June	690	33.56	5390	255
Crum Creek's Knight's Verbena 536199	G	208	June	582	31.70	5490	279
*Crum Creek's Mathiola 466553	D	302	June	496	26.68	7413	366
Crum Creek's Mimulus 466552	D	246	June	725	34.29	8285	349
Crum Creek's Morning Glory 481913	E	341	June	449	28.58	6895	384
*Crum Creek's Musa Ensete 472343	D	192	June	664	34.24	5624	273
Crum Creek's Nominee Stevia 522823	G	317	June	437	20.76	6128	313
Crum Creek's Straw Flower 522817	G	313	June	504	28.71	7384	385
Crum Creek's Val Browallia 563263	G	156	June	601	34.59	4031	190
s. Langwater Valentino 199098 A. R.	D. Crum Creek's Browallia 365401						
Crum Creek's Valentino Stipa 522826	G	325	June	497	23.52	8256	384

*Crum Creek Valentino Heather 426253	B	320	June	476	19.58	9034	390
*Crum Creek Valentino Lilium 458382	B	169	May	780	36.20	5630	268
*Crum Creek Valentino Verbena 458384	B	121	May	1196	49.89	5187	228
*Gold Dora 458358	C	239	June	867	42.78	9009	422

Young, A. J., Great Elm Farm, Rochester, N. H. ARHT

*Gayhead's Kothra 249399	A	186	Apr	1160	61.99	8032	400
*Great Elm Patricia 489507	A	270	Apr	641	31.80	7621	364
Great Elm Prissy 646504	G	219	Apr	801	39.52	5999	293
Great Elm Rosalie 660376	F	111	Apr	1152	51.97	4462	201

Youngs, Arthur M., Wilgorlan Farm, Titusville, N. J. ARHT

*†Coventry Honoria Lustre 322062	A	27	Apr	1517	58.10		
s. Imp. Honoria's Sequel Slogan 126459 A. R. D. Langwater Sheen 70301							
Coventry Princess Bella 533849	E	214	Apr	718	36.87	5931	309
†Coventry Princess Jewel 571058	G	30	Apr	1108	40.68		
s. Langwater Princeton 211012 A. R. D. Coventry Princess Blossom 452454							
Fairlawn Bluette 534760	F	285	Apr	833	35.42	8113	393
†Fairlawn Cecelia 570117	G	69	Apr	631	30.24	1473	68
†Fairlawn Connie 572567	G	42	Apr	639	28.65	925	40
s. Florham Volunteer 242227 D. Foremost Queen Daisy 259715							
†Janet's Hardwick's Hildie 639054	G	146	Apr	539	24.55	2839	131
*†Kenilworth Speck's Oreads 528767	D	76	Apr	891	35.04	2441	104
†Kilmac Butterfat Jasmine 653770	F	131	Apr	1001	46.18	4633	221
†Mulhocaway Pansy 579837	G	30	Apr	878	42.96		
s. Broadwater Cupid 246494 D. Owendale's Anna 480351							
†Mulhocaway Rose 571773	G	61	Apr	946	47.90	1859	89

Youngs, Merle L., Zenda, Clayton, N. Y. ARHT

*†Imp. Douglaston Defencer's Topsy 536495	D	110	Apr	1432	51.58	4980	204
Douglaston Lady Amherst 538782	G	365	Apr	604	32.14	10369	516
Douglaston Lady Mar 553897	G	288	Apr	592	32.86	8330	425
Douglaston Lady Roseberry 538780	G	365	Mar	461	30.22	10281	519
†Imp. Douglaston May Boy's Doris 533618	D	81	Apr	1294	56.58	3655	166
†Tarbell Farms Peerless Bebe 637491	G	304	Apr	768	42.64	9795	497
†Tarbell Farms Peerless Mitzi 644079	G	253	Apr	833	43.43	8139	420

Ziegler, Henry J., Fireside Farms, Clyde, Ohio. ARHT

Aigler Farm Virtue 588974	G	135	Apr	885	38.54	4811	196

Ziegler, Howard J., Fireside Farms, Clyde, Ohio. ARHT

*Aigler Farm Cynthia 560033	A	227	Apr	1008	46.40	10307	453
*Aigler Farm Gay Lady 582194	D	337	Apr	808	51.18	12763	687
*Aigler Farm Martha May 586117	C	325	Apr	782	37.57	13465	562
*Aigler Farm Rosalie 553296	B	299	Apr	412	20.11	10589	480
*Aigler Farm Rose Marie 553297	B	301	Apr	557	32.01	8157	404
*Ben's Fashion Linda 506498	C	208	Apr	914	53.15	7153	386
*Broadland Wistaria 490608	B	134	Apr	1172	50.43	6014	253
Contender's Countess 569345	G	180	Apr	622	29.95	5503	243
*Count's Flavius's Caddie 536629	D	131	Apr	1671	58.68	7587	279
*General's Flavius's Correne 531547	A	231	Apr	926	51.15	9625	460
*Iva's Charlotte 545364	E	236	Apr	882	33.18	8091	302
*King's Hazel of Belmont 505547	D	300	Apr	786	47.24	9821	541
*Lady Manner's 2d 385435	A	333	Apr	294	15.62	9042	430
Lady of Fireside 587654	G	365	Apr	263	14.50	10517	517
Starlight of Homan Farm 500621	C	251	Apr	386	18.35	8251	366

Ziesing, August, Thorn Hill Farm, Deerfield, Ill.

Cecile of Thorn Hill 533269	E	235	Apr	797	41.88	6936	337
Emily of Thorn Hill 512925	E	304	Apr	851	48.51	11109	548
Minetta of Thorn Hill 522954	E	227	Apr	596	40.80	5567	327
*Miss Lena of Thorn Hill 512922	C	129	Apr	1274	55.84	5935	268
Sedgley Majesty's Tricksey 591483	G	143	Apr	675	43.45	3561	194

Zimmerman, George N., Zimalcrest Farm, Columbia, S. C. ARHT

Zimalcrest Rhoda 542817	E	188	Apr	923	45.18	6272	287
Zimalcrest Suzanne 592216	G	169	Apr	904	36.16	5038	192

Zimmerman, S. H., Zimalcrest Farm, Columbia, S. C. ARHT

*Zimalcrest Aline 252866	A	156	Apr	1041	43.73	6560	268
Zimalcrest Design's Queen 579067	G	163	Apr	781	38.76	4353	206
*Zimalcrest Ivy's Beauty 495108	B	226	Apr	836	47.75	6502	362
*Zimalcrest Maple 475110	A	104	Apr	1548	64.41	5895	242
s. Coker Golden Holliston 116542 A. R. D. Bessie's Maple Glen of Cornwell 105688							
*Zimalcrest Rose 287152	A	146	Apr	1403	61.75	6598	307
Zimalcrest Rosebud 475113	A	228	Apr	718	32.98	6668	303
*Zimalcrest Scarlett 537606	D	70	Apr	1467	74.82	3420	173
s. Quail Roost Maxim's Design 215826 A. R. D. Zimalcrest Red Girl 477824							

Zimring, O. David, Zimring Farm, Lombard, Ill. ARHT

†Belinda of Wynola 550941	E	110	Apr	832	39.72	3140	152
*†Boulder Bridge Jasmine 457206	A	40	Apr	1183	51.71	1605	70
s. Boulder Bridge Premier 189172 A. R. D. Boulder Bridge Ecstasy 340048							
Dicta's Dawn of Manitou 542657	E	133	Apr	1071	63.62	5271	296
†F.'s Countess Marigold 529478	D	38	Apr	1286	61.76	1605	76
s. Hoard's Dairyman Count 176886 D. Mary Ann Flo Gold 318188							
†Honor's Peggy of Highview 383942	A	51	Apr	1127	52.32	1818	85
s. Valentine's Honor of Highlands 151399 D. Lillie's Pearl of Highview 255637							
†Kenfleur's Rosalind Russell 503027	A	76	Apr	1251	70.69	3190	188
†King Philip's Golden Hazel 487525	A	20	Apr	777	39.32		
s. Golden Harvest King Philip 216269 D. Noble's Hazel of Highview 322748							
†Millicent of Boulder Bridge 628413	F	110	Apr	747	37.30	2899	144
†Noble's Beauty of Highview 312668	A	107	Apr	827	32.95	3175	129
†Philip's Buttercup 487266	B	102	Apr	930	45.04	3550	152
†Philip's Eva of Highview 590017	G	30	Apr	1004	36.55		
s. Golden Harvest King Philip 216269 D. Philip's Buttercup 487266							
*†Pine Manor Lovely Actress 560535	E	48	Apr	1522	66.55	2240	106
s. Gayoso Margaret's Actor 153105 A. R. D. Florham Lovely Rose 287209							
*†Wildwood Arthur's Barbara 435151	A	91	Apr	1325	51.83	3929	146

MERITORIOUS GRADE GUERNSEYS

Fairmont Creamery Company, Fairmont Farm, Moorhead, Minn. ARHT

Duchess	A	129	Apr	1400	50.26	6783	269

Stevens, Francis K., Mrs., Stonehouse Farm, Gladstone, N. J.

†Stonehouse Bea	A	101	Apr	949	39.80	3247	136
†Stonehouse Beth II.	F	159	Apr	878	37.25	4742	202
†Stonehouse Caroline	A	33	Apr	1202	62.55	1297	67
s. Brookmead's Carry-On 183846							
†Stonehouse Matty II.	G	169	Apr	824	36.21	5013	219

Chat . . .

Thirty-five miles west of Cleveland on Ohio's busy Road 303, one comes to the sleepy square called Lagrange. Except for a little restaurant and perhaps one other store, all the buildings which form the northeast corner of that square constitute the place of business of J. P. Jackson, hardware dealer and International Harvester distributor, typical, big, probably shrewd but kindly country implement dealer. If you do not find Mr. Jackson there you will find his son,—someone is always on the job.

Typical of such characters in the middle western rural towns, Mr. Jackson has owned two well-run farms for the last more than twenty years which he has operated with tenants who have been with him on an agreeable basis over long tenures. Mr. Jackson has been breeding Guernseys for about fifteen years, having changed from another breed because of a superior milk market. He states that they have been rather more commercial dairymen than breeders but the following fact rather attests to the soundness of their operation. In the 1940 Lorain County Dairy Herd Improvement Association, the one herd with somewhat more than twenty-five head averaged 445 pounds of butter fat, while the other with about sixteen head averaged 478.5 pounds of butter fat. The present herd sire is an Advanced Register bull, Villa-Way Pay Day 238270, a son of Langwater Pretor 175063, A. R.

Indiana Inspector

Blaine Crowl, a Dairy Production junior at Purdue University, has been employed as Golden Guernsey inspector and assistant field-man for the Indiana Guernsey Breeders Association. He was raised on a Guernsey farm near Angola and comes to the Indiana association with high recommendation of the Purdue Dairy Department.

This position has been held for the past three years by Robert G. Ralston who graduated from the University in June. Bob will be in the State 4-H Club office filling in for his father, Jack Ralston, who is recuperating from a serious operation.

State Champions

KANSAS

EEE Ransom Golden Girl's Georgiana 521396, 10128.5 pounds milk; 484.1 pounds butter fat. Breeder and owner, W. G. Ransom, Ransomville.

MAINE

BHI Kennemac Watawaso 2d 522243, 9119.4 pounds milk; 514.9 pounds butter fat. Breeder, M. M. Clarke, Readfield. Owner, Elizabeth Clarke, Readfield.

MICHIGAN

EEE Meadow-Gold Rose Queen 581707, 12455.6 pounds milk; 546.2 pounds butter fat. Breeder, William S. Ormston and and Son, Saint Johns. Owner, Frank H. Ormston, Saint Johns.

MONTANA

BHI Topsy's Bessy of Dillmont 503586, 9007.7 pounds milk; 418.9 pounds butter fat. Breeder, C. D. Hocking, Dillon. Owner, Tom Gilkerson, Bozeman.

NEW JERSEY

AA Spotswood's Miriam 217794, 18268.6 pounds milk; 887.2 pounds butter fat. Breeder, John Govatos, Wilmington, Delaware. Owner, Jacob Tanis, Augusta.

Bull Sales Good

LOCUST GROVE DAIRIES, Westville, New Jersey, report the recent sale of a bull calf to Harry M. Pate for use at Glenburnie Farm, Trenton, New Jersey. The young bull was out of Royal's Carroll 463064, a cow of Glenburnie breeding, 11557.1 pounds of milk and 600.4 pounds of butter fat in class DD.

Gordon C. Begent and E. J. Barrett, Ithaca, New York, secured a son of Rosalind's Strongheart 245488 out of Majesty's Queen Rose 409602 that made 12047.6 pounds of milk and 618.3 pounds of butter fat in class AA.

W. H. Stanton, Princeton, New Jersey, secured a son of Blossom's Son 216093 out of Hardwick's May-time 444153, 11860.3 pounds of milk and 638.1 pounds of butter fat in class DD.

D. W. Ruedeman, Plainsboro, New Jersey, secured a son of Bondwick 262153 out of Woodside Princess Gem 444725, 14403.8 pounds of milk and 692.6 pounds of butter fat in class A, while S. J. Evans, Sewell, New Jersey, purchased another son of Bondwick 262153 out of Woodside Princess Gem 444725. George N. Wilkinson, Landenberg, Pennsylvania, purchased a son of Blossom's Son 216093 out of Hardwick's Skylla 397600, 10307.7 pounds of milk and 625.9 pounds of butter fat in class D.

SUMMARY OF 67900 ADVANCED REGISTER RECORDS

(Includes single, double and triple letter records)

	Records	Lbs. Milk	Lbs. B. F.	Per Cent.
Class A	18607	11360.3	559.2	4.92
Class B	4440	11020.5	548.3	4.98
Class C	5186	10537.0	523.5	4.97
Class D	5713	10205.8	510.0	5.00
Class E	7013	9579.4	482.2	5.03
Class F	8593	9501.8	470.3	4.95
Class G	18348	8986.5	449.5	5.00
	67900	10117.5	502.8	4.97

New Advanced Register Sires

	Daughters	Lbs. Milk	Lbs. B. Fat	T. M.	Class
Argilla Furlough 219183, A. R. Sire, Dolly's Foremost of High Rock 67827, A. R. Dam, Argilla Honora 349329, A. R. Born March 8, 1934. Owner, Stephen W. Sabine, Groton, Mass., and S. M. Merrill, Ipswich, Mass.	Westfield Golden Sunshine 516159, A. R. 50656	9241.3	468.3	1090	GG
	Westfield Golden Dorothy 601411, A. R. 51626	9316.5	490.7	1095	GG
	Westfield Golden Evalyn 601410, A. R. 52344	11008.6	542.8	1095	F
	Westfield Golden Sunlight 605595, A. R. 53290	11685.8	519.9	1095	FF
	Westfield Golden Maiden 602911, A. R. 54464	11712.4	581.2	1084	E
Baltimore of Garden Creek 207406, A. R. Sire, Foremost Boy 68470, A. R. Dam, Oriole of Garden Creek 194670, A. R. Born April 4, 1930. Owner, M. Louisa Osborne, Canton, N. C.	Veda of Green Acres 472690, A. R. 41880	9448.9	464.6	1095	D
	Re-entry	14431.9	718.2	1095	AA
	Fancy of Garden Creek 401681, A. R. 44377	12127.1	597.2	1095	A
	Haywood Handsome 482897, A. R. 48591	9169.2	430.1	1095	FF
	Haywood Rosebud 482896, A. R. 49453	10464.5	464.1	1091	F
	Electric City Hope 492918, A. R. 54445	11271.3	518.6	1095	EE
Brookmead's Patriarch 218644, A. R. Sire, Brookmead's Supreme 194062, A. R. Dam, Brookmead's Patricia 223081, A. R. Born Dec. 11, 1932. Owner, J. Howard Cliffe, Ivyland, Pa.	Greenfield Donna 515543, A. R. 52458	6053.5	344.5	606	GGG
	Greenfield Cherry 503489, A. R. 52506	6761.7	357.1	599	EEE
	Greenfield Linda 472586, A. R. 52634	7089.7	354.7	551	EEE
	Greenfield Daisybelle 528817, A. R. 52649	6905.8	344.3	607	GGG
	Greenfield Nerissa 492182, A. R. 54468	10578.8	482.6	610	DDD
Butler Island Majesty Colonel 221485, A. R. Sire, May Royal's Majesty 117245, A. R. Dam, Maxim's Faithful 330111, A. R. Born Dec. 14, 1934. Owner, Dinsmore Dairy Co., Dinsmore, Fla.	Butler Island Maxim Edelle 534703, A. R. 51960	8923.3	446.5	1093	G
	Butler Island Maxim Sis Kraft 534704, A. R. 53366	9055.6	472.6	1094	GG
	Butler Island Maxim Blitz 545313, A. R. 53536	8182.0	399.3	1095	G
	Butler Island Maxim Frances 492726, A. R. 53963	8750.3	426.7	1094	EE
	Butler Island Maxim Ann 534706, A. R. 54392	11753.4	488.3	1095	GG

Douglaston Lord Atheling 225169, A. R. Sire, Imp. Financier of Myrtle Place 166260, A. R. Dam, Douglaston Princess Eleanor 336286, A. R. Born Jan. 20, 1935. Owner, James J. Padden, Vancouver, Wash.	Golden Queen of Golden West 519215, H. I. 8806	5904.2	284.8	626	FHI
	Betty's Buttercup of Golden West 513009, H. I. 9167	5902.1	301.9	584	EHI
	Louella of Golden West 535894, H. I. 9168	5806.4	289.8	646	GHI
	Viola May of Golden West 519734, H. I. 9382	5686.9	349.9	664	EHI
	Elenora of Golden West 519736, H. I. 9504	7268.2	349.9	662	EHI
	Snow Ball of Golden West 519217, H. I. 9505	5721.7	323.0	730	EHI
Franchester Baronet 226992, A. R. Sire, Gayoso Golden Beau 136609, A. R. Dam, Franchester Sonata 351879, A. R. Born Feb. 13, 1935. Owner, Perry County Home, New Lexington, Ohio.	Emily of Mellwood 562990, H. I. 9527	7396.6	365.0	654	GHI
	Mellwood Ann Sonata 562984, H. I. 9528	6775.6	372.5	702	GHI
	Mellwood Delight 562987, H. I. 9529	6045.0	320.6	698	GHI
	Pride of Mellwood 562988, H. I. 9531	6074.7	335.8	658	GHI
	Sarah of Mellwood 562985, H. I. 9532	6279.3	331.1	730	GHI
Franchester Knight 222320, A. R. Sire, Langwater Countryman 200171, A. R. Dam, Franchester Convert 243151, A. R. Born Sept. 15, 1934. Owner, Winter Garden Farms, Inc., Carmel, N. Y.	Franchester May Girl 508073, A. R. 49476	10045.7	530.2	1095	G
	Franchester May Destiny 508070, A. R. 50801	9072.4	452.3	1095	G
	Franchester May Lilly 508072, A. R. 50835	10244.2	518.3	1095	FF
	Franchester May Maid 492188, A. R. 50985	9398.4	494.1	1095	FF
	Franchester May Star 508077, A. R. 54366	8645.4	468.5	1095	FF
Gayoso Ina May's King 217228, A. R. Sire, Woodbine's King of Beechwood 82949, A. R. Dam, Gayoso Ina May 255000, A. R. Born Aug. 21, 1933. Owner, James Hammond, Horn Lake, Miss.	Gayoso Pearl's Ina 487946, A. R. 49074	9290.1	452.1	1095	F
	Gayoso Imolla 560784, A. R. 51942	10321.5	547.9	1095	GG
	Mileybright's Ina 562375, A. R. 52062	9970.8	401.8	1095	FF
	Gayoso Ina Nanette 546790, H. I. 9395	6087.6	325.1	498	GHI
	Gayoso Irene 560786, A. R. 54367	11132.4	624.5	1095	GG
Green Meadows Golden Cavalier 227730, A. R. Sire, Golden's Norwin 201037. Dam, Green Meadows Rosetta 2d 285997, H. I. Born Jan. 16, 1935. Owner, Clayton Kreider, Quarryville, Pa.	Green Meadows Golden Dawn 524715, A. R. 50122	5427.3	271.1	610	GGG
	Green Meadows Silvia Ultra 516065, A. R. 50518	7546.4	348.6	730	G
	Green Meadows Queen Daisy 534860, A. R. 52365	8904.0	426.0	610	GGG
	Green Meadows Golden Gertrude 534241, A. R. 54401	6090.8	288.8	610	GGG
	Green Meadows Arlene Fanny 534239, A. R. 54402	5537.6	287.1	610	GGG
Major of Weasel Creek 232553, A. R. Sire, Gayoso Masher 141703, A. R. Dam, Mabel of Weasel Creek 273261. Born March 25, 1934. Owner, Paul S. Logan, Lafayette, Ind.	Elmdale Autumn 579230, A. R. 49754	7448.8	322.4	610	GGG
	Elmdale Wally 585683, A. R. 51415	6685.4	291.7	730	G
	Elmdale Lilian 585680, A. R. 51417	9988.8	438.0	730	G
	Elmdale Christine 585681, A. R. 51418	7354.8	323.8	730	G
	Elmdale Linda Lou 624944, A. R. 54470	7218.3	315.6	530	GGG
Maple Lane Vivian's Steadfast 209989, A. R. Sire, Saugerties Golden Steadfast 190975. Dam, Maple Lane Africander's Vivian 266568, A. R. Born March 15, 1933. Owner, A. H. Chambers, Kingston, N. Y.	Maple Lane Steadfast's Gem 495977, A. R. 47640	14428.5	786.3	1095	G
	Maple Lane Steadfast's Wally 495976, A. R. 49226	9759.8	473.0	1081	G
	Maple Lane Steadfast's Topsy 523216, A. R. 50679	8934.6	482.3	1089	G
	Maple Lane Candy Doll 447561, A. R. 52870	12354.6	641.3	1091	CC
	Maple Lane Steadfast's Ruby 523220, A. R. 54320	9681.6	444.2	781	F
Midview's Willie 232106, A. R. Sire, Winston Farms Gold Seeker 104962, A. R. Dam, Lena of Hyco 325832, A. R. Born Oct. 6, 1933. Owner, A. Mistr and Sons, Richmond, Va.	Midview's Pride 489035, H. I. 8261	8667.8	465.9	730	FHI
	Midview's Fly 515346, A. R. 52179	10544.5	595.0	1095	F
	Matyiko's Second Glory 531044, H. I. 9200	10185.1	461.5	1095	FHI
	Dimple Daisy of Midview 533902, H. I. 9350	9358.8	400.0	1095	FHI
	Dimple of Midview 531048, H. I. 9473	10659.1	451.3	1095	FHI
Mobjack Bonny Lad 219315, A. R. Sire, Klondike Glamour 199862, A. R. Dam, Beckie of Mobjack 3d 236443, A. R. Born May 14, 1934. Owner, B. Briel and William J. Burlee, Richmond, Va.	Savage Farm Glory Girl 516605, A. R. 50932	9966.8	573.7	1095	G
	Savage Farm Buttermaid 521812, A. R. 53967	9602.3	492.5	1095	FF
	Savage Farm Natalie 521813, A. R. 53968	8952.3	459.6	1095	FF
	Savage Farm's Nell 532827, A. R. 53969	12242.1	667.6	1095	GG
	Savage Farm's Nellie 532828, A. R. 54330	10714.9	558.4	1095	G
Monitor of Birch Brae 216007, A. R. Sire, Collection's Maxim 126002, A. R. Dam, Ona of Birch Brae 327253. Born Sept. 29, 1933. Owner, King Brothers, Schuylerville, N. Y.	Mirth of Birch Brae 452671, A. R. 44773	7849.0	366.3	610	FFF
	Merriment of Birch Brae 452000, A. R. 46115	12382.7	606.6	1095	FF
	Re-entry	14604.2	749.5	1095	DD
	Madonna of Birch Brae 464277, A. R. 46623	6969.5	351.8	609	GGG
	Myrna of Birch Brae 460144, A. R. 47686	11280.8	585.6	1095	FF
	Mignonette of Birch Brae 462551, A. R. 54435	9365.8	510.5	1095	DD
Orizaba's Warrior of Fairview 230024, A. R. Sire, Dairy Maid's Warrior of Shuttlewick 79937, A. R. Dam, Orizaba 274763. Born June 1, 1934. Owner, M. C. Buckingham, Cornwall, Pa.	Hortensia of Fairview 524701, A. R. 51045	8299.0	450.7	1095	G
	Warrior's Valodia of Fairview 529596, A. R. 52020	8619.2	461.3	1095	G
	Warrior's Sagada of Fairview 529605, A. R. 52543	7889.1	434.1	1014	G
	Warrior's Adora of Fairview 529599, A. R. 53041	9929.4	530.1	1095	G
	Warrior's Memoria of Fairview 529597, A. R. 54388	8710.1	459.9	1094	FF
	Warrior's Esparta of Fairview 529603, A. R. 54487	11507.9	548.7	1077	F

Proud Prince of Sunny Lea 220391, A. R. Sire, Wild Farms' Royal Victor 204059. Dam, Monarch's Buttercup Girl 279801. Born Dec. 20, 1933. Owner, Michael Orth, Jr., Waukesha, Wis.	Proud Flower of H. V. 584312, A. R. 49725	7354.6	332.8	610	FFF
	Princess Girl of Hillside View 526735, A. R. 51570	5172.1	270.8	610	GGG
	Hillside's Lassie 606760, A. R. 52158	8303.9	438.7	610	FFF
	Hillside's Babetta 606761, A. R. 53603	7864.9	374.6	610	EEE
	Hillside's Surprise 621911, A. R. 54357	7991.5	363.0	666	G
Tarbell Farms Brilliant Ensign 224969, A. R. Sire, Rockingham Brilliant's Slogan 145416, A. R. Dam, Tarbell Farms Royal Eugenie 331616, A. R. Born Nov. 23, 1934. Owner, George C. Comstock, Jr., Montrose, Pa.	Carlton's Matilda 510230, H. I. 8229	7156.5	400.0	670	FHI
	Carlton's Helena 527592, H. I. 8894	9658.2	469.6	730	GHI
	Carlton's Alida 527594, H. I. 8974	7432.6	372.5	730	GHI
	Carlton's Marianne 537445, H. I. 9258	8862.9	443.7	730	GHI
	Carlton's Judy 571730, H. I. 9466	7749.7	397.4	642	FHI
Tarbell Farms LaFayette 164209, A. R. Sire, Sue's Major of Tarbell Farms 82920, A. R. Dam, La Fleur Primrose of Tarbell Farms 3d 186534, A. R. Born Jan. 2, 1929. Owner, Mrs. O. J. Helms, Randolph, N. Y.	LaFayette's Biana 499701, A. R. 52345	9860.8	585.5	610	AAA
	LaFayette's Claudette 483218, A. R. 52469	9821.5	560.7	610	AAA
	May Day's Buttercup 464956, A. R. 53712	8268.5	386.5	610	AAA
	LaFayette's Lady June 458658, A. R. 53910	10228.3	465.3	610	BBB
	LaFayette's Margaret Black 493431, A. R. 54430	7738.9	409.5	610	AAA
Villa-Way Pay Day 238270, A. R. Sire, Langwater Pretor 175063, A. R. Dam, May Day's Topaz 217834, A. R. Born Nov. 30, 1934. Owner, J. P. Jackson, Lagrange, Ohio.	Cherry Blossom of Cedar Lane 581767, H. I. 8291	5784.1	280.1	730	GHI
	Villa-Way Magnus Lacelia 537639, H. I. 8961	8016.9	350.2	624	GHI
	Villa-Way Dolly Dollars 611265, A. R. 53524	9538.4	488.0	1095	GG
	Pay Day's Jean of Cedar Lane 616399, H. I. 9372	6772.5	397.3	730	GHI
	Fair Day of Cedar Lane 626098, H. I. 9533	7509.3	366.7	656	GHI
	Pay Day Lady of Cedar Lane 619866, H. I. 9534	9196.7	442.0	730	GHI

Herd Improvement Records

Approved Records H. I. 9456 to H. I. 9536 with Reentries

(Grade records and records that did not qualify are also listed)

Owner	H. I.	Name and Number	Class	Req. of B. Fat	Days in Milk	Total Number Milkings	Lbs. Milk	% of B. Fat	Lbs. B. Fat
Angstman, Kenneth W., Angstman Farm, Big Lake, Minnesota.	9456	Schriver's Jewel of Dead Lake 614817	GHI	264.2	328	704	6786.2	4.67	317.1
Baird, Ben D., Baird's Dairy Farm, Saint Augustine, Illinois.	9457	Baird's Bluebelle Dicta 545766	GHI	256.2	299	595	6691.3	4.62	309.1
	9458	Biard's Bubbling Dicta 537035	GHI	252.7	358	511	8682.4	4.97	431.7
Barth, C. F., Mil-Bar Farm, Grand Blanc, Michigan.	R6673	Ann of Mil-Bar Farm 458407	CHI	336.0	351	702	7535.7	5.30	399.7
	R8004	Brookwood Ginger 429786	AHI	360.0	311	622	8819.4	4.63	408.2
	R8075	Brookwood Jessie 438629	BHI	356.8	309	618	9892.8	4.14	409.3
	R8349	Dixie of Silver Maples 484806	DHI	320.8	287	574	7298.0	4.53	330.4
	9459	Jane of Mil-Bar Farm 536813	GHI	265.1	365	730	8152.1	5.01	408.5
Bertelsen, Herman, Bertelsen Ranch, Ferndale, California.	9460	Bertha of Humboldt 517834	EHI	303.1	344	688	11281.6	4.61	520.0
Blakney, Janet Pierce, Purity Farms, North Lake, Wisconsin.		Purity Maybelle 458843	AHI	360.0	326	636	5683.4	5.39	306.3
Bird, Charles S., Endean Farm, East Walpole, Massachusetts.	R8223	Endean Generous 509265	EHI	294.1	300	600	7207.8	5.20	374.8
Blanchard, Arthur S., Open Hearth Farms, Ontario, New York.	R6676	Belle of Walnut Knoll 475099	CHI	339.0	307	614	10455.7	4.57	477.7
		Wychmere Butterfat Moonmaid 418303	AHI	360.0	306	612	6998.6	5.07	355.0
Bowen, C. C. & Son, Plain View Guernsey Farm, Spencerville, Ohio.	9461	Plain View's Junita 226121	AHI	360.0	328	656	8342.4	5.12	427.0
	9462	Plain View's Sadie 405339	AHI	360.0	323	646	9578.2	4.95	473.7
Bradford, Fred & R. D., Bradford's Dairy Farm, Alma, Michigan.	R8389	Bradford's Pauline 587886	EHI	303.6	365	730	10909.6	4.36	475.8
	9463	Bradford's Quint 621477	GHI	266.7	365	730	7614.7	4.93	375.3
Bridge, Laurence D., Springdale Farm, Kirkwood, Missouri.	9464	Springdale Maple Bay 613692	EHI	295.1	365	730	9156.4	4.47	409.7
Brown, Loren J., Woodside Farm, Algona, Iowa.	R8084	Verna of Woodside 495420	CHI	334.7	313	909	8568.4	4.68	400.9
Bundy, C. T., Atlasta Farm, Menomonie, Wisconsin.	R2744	Atlasta Farm Alice 449670	AHI	360.0	301	602	8560.1	5.37	460.0
Cantrell, W. B., Flume Farm, Derry, New Mexico.	R5358	Alice Pride of Maple Heights 271658	AHI	360.0	365	730	10267.2	4.25	436.8
	R5361	Flume Farm Omar's Lady Smith 360713	AHI	360.0	365	730	9914.9	4.08	404.2
		Flume Farm Opal May 455931	AHI	360.0	365	730	9097.0	3.74	339.9
Clarke, Elizabeth, Kennemac Farm, Readfield, Maine.	9465	Kennemac Watawaso 2d 522243	BHI	344.7	335	658	9119.4	5.65	514.9
Comstock, George Carlton, Jr., Carlton Farms, Montrose, Pennsylvania.	R7595	Carlton's Eloise 454439	BHI	349.0	365	730	9378.6	5.70	534.6
	9466	Carlton's Judy 571730	FHI	271.1	321	642	7749.7	5.13	397.4
Cook, Robert M., Lyroco Guernsey Dairy, Pandora, Ohio.		Doreen of Fair View 569327	AHI	360.0	279	558	7702.5	4.47	344.5
Cowham, C. F. & Dancer, H. M., Cowham Farm, Michigan.	9467	Golden Fern of Cowham Farm 458624	CHI	339.4	365	1095	10325.8	5.51	568.9
Cunningham, Alan, Mrs., Millborn Farm, Millis, Massachusetts.	R8230	Freshman's Rhodora 517858	EHI	296.9	310	615	9160.9	4.36	399.4
Current, Jay B., Kathmar Farm, Topeka, Indiana.	R7937	Wildwood Champion's Jewel 400521	AHI	360.0	290	567	6943.7	5.50	381.9
	9468	Wildwood Jubilee's Bridget 415273	AHI	360.0	365	730	10082.2	5.48	552.4
Dibblee, B. H., Planada, California.	9469	Lehmar Princess Double Dot 535234	GHI	259.1	365	730	9777.8	4.76	465.7
Dobbin, J. D., La Grande, Oregon.		Betty of Dobbin Farm 444296	AHI	360.0	273	546	5280.8	5.09	268.8
	9470	Dawn of Fairyland 604569	GHI	264.6	293	586	6199.1	5.02	310.9
	9471	Lady Wally of Yamhill 510202	EHI	291.5	283	566	8248.0	4.06	335.0
	9472	Mignonne of Fairyland 533960	GHI	252.6	316	632	5739.4	5.54	317.8
Elam, C. N., Graceland Farm, Clayville, Virginia.	9473	Dimple of Midview 531048	FHI	271.4	365	1095	10659.1	4.23	451.3
	9474	Graceland Lilly 622615	FHI	272.9	365	1095	10435.5	4.73	493.4
Ellsworth, Hugh, "Fairholm," Holt, Michigan.	9475	Fairholm Katrina 541927	GHI	266.4	312	619	8148.5	4.46	363.1
Evans, E. S., Beverly Farms, Capac, Michigan.	9476	Becker Homestead Margie 529698	GHI	262.6	304	608	6912.7	5.05	349.3

Everett, N. C., Decatur, Michigan.	9477	Apostrophe of Sylvan Glade 528196	EHI	289.4	279	558	5565.9	5.21	289.9
Fales, W. D., Riverside Ranch, Gooding, Idaho.	9478	Sonja of Sylvan Glade 551975	GHI	262.2	303	606	7881.8	5.19	408.9
Filley, Oliver D., Over the Grass Farm, The Plains, Virginia.		Shadeland Butter Girl 519849	EHI	301.0	285	570	5831.4	4.60	268.1
	9479	Lady Rhoda Over The Grass 551733	GHI	253.2	276	552	6116.4	5.00	305.8
Fisher, E. F., E. F. Fisher Farms, Romeo, Michigan.	R4680	Diana of Fisher Farms 2d 460342	AHI	360.0	295	881	8520.8	4.80	408.9
Funk, Alvin L., A. L. Funk Dairies, Collegeville, Pennsylvania.		Onna Grace of Funk's Farm 528822	FHI	284.3	323	646	5797.7	4.60	266.8
Gallagher, William Henry, Glackmore Farm, Rochester, Michigan.	R6794	Glackmore Blossom 484659	DHI	320.9	242	484	7084.1	5.03	356.3
	R6605	Glackmore Glenlass 451255	BHI	343.7	253	506	8871.8	5.11	453.5
Gilkerson, Tom, Bozeman, Montana.	9480	Beatrice of The Gardens 617010	GHI	250.5	272	544	5277.1	5.29	279.0
	9481	Isabel's Pansy of Dillmont 488995	AHI	360.0	307	614	6889.4	5.78	398.4
	9482	Lady's Copper Penney 615753	GHI	250.5	342	684	6225.9	5.59	348.2
	9483	Lady's Julia B. of Dillmont 399334	AHI	360.0	340	680	7916.8	5.11	404.4
	9484	Ruby Snowflake 614979	GHI	250.5	343	686	9261.1	4.74	438.9
	9485	Topsy's Bessy of Dillmont 503586	BHI	354.8	352	704	9007.7	4.65	418.9
Gilkey, Harold P., Richland, Michigan.	9486	Anna's Mary of Geloster Farm 626221	GHI	265.7	330	660	6106.9	5.63	343.9
	R8190	Eleanor of Geloster Farm 537286	AHI	360.0	365	730	12939.5	4.13	535.0
	9487	Venus of Geloster Farm 626222	GHI	264.1	296	588	6009.0	5.56	334.4
Greenwood, W. G., Greenwood Farm, Newport, Ohio.	9488	Greenwood Arlene 563656	GHI	251.1	272	544	5819.2	5.03	292.5
Hall, F. A., Hall Acre Farm, Garrett, Indiana.	R1646	Woodruff's Betsy 306745	AHI	360.0	360	720	7762.5	5.04	391.6
	9489	Select's Armista of Hall Acres 563082	GHI	262.6	317	631	7829.2	5.14	402.1
Heller, Daniel H., Feura Bush, New York.	R6703	Feura Itchen Queen 362011	AHI	360.0	365	730	9760.8	4.44	433.2
	R8106	Feura Ultra Jessica 362012	AHI	360.0	365	730	10690.9	5.59	597.3
Hodges, Howard R., Romany Woods Farm, Rochester, Michigan.		Marygold of Roseen Hill 271053	AHI	360.0	271	542	7627.0	4.23	322.5
	9490	Romany Woods Bubbles 613361	GHI	261.4	299	593	6139.7	5.25	322.4
	R7535	Romany Woods Edna 491374	CHI	332.2	293	586	9051.5	4.83	436.8
	R7124	Romany Woods Infanta 485798	AHI	360.0	311	622	9117.3	4.77	435.0
	R7226	Romany Woods Julie 485833	AHI	360.0	283	566	7734.2	4.90	379.0
	R7539	Romany Woods Louise 485838	CHI	324.0	313	626	10499.8	4.63	486.6
	9491	Romany Woods Mabel 2d 619409	EHI	294.4	304	608	9023.5	4.58	412.9
	9492	Romany Woods Pansy 2d 619408	EHI	294.9	313	626	10281.9	4.44	456.3
	9493	Romany Woods Stardust 613360	FHI	285.7	312	624	9254.8	4.34	401.6
	R8255	Romany Woods Tillea 606420	EHI	300.1	340	680	9303.6	4.02	374.4
		Romany Woods White Margaret 491350	AHI	360.0	255	510	6889.4	4.78	329.3
Hodges, Howard R. & Lea J., Romany Woods Farm, Rochester, Michigan.	R8197	Betty's Carol of Stock Farm 441029	AHI	360.0	311	622	9897.2	4.41	436.3
	R7323	Cuffdale's Carolyn 389364	AHI	360.0	325	650	10276.1	4.68	480.9
Holmes, P. A. & Son, Holmead Farm, Mount Vernon, Missouri.	9494	Meadow Lodge Melbette 537975	GHI	259.0	334	1002	9273.3	4.28	396.9
Klick, Martin, Massillon, Ohio.	9495	Magic of The Twin Pines 508451	EHI	294.7	357	714	9571.8	4.76	455.9
	9496	Trixie's Lily of Hawkins Farm 491959	DHI	319.2	365	704	8008.3	5.20	416.8
Lenders, A. W. H., Lenders Farm, Marion, Iowa.		Dick's Golden Irene 337048	AHI	360.0	294	588	7543.3	4.34	327.7
McCoy, J. W., "Ratcliffe Manor," Easton, Maryland.	9497	Chiclet of Ratcliffe 568430	GHI	250.5	365	730	6667.0	4.57	304.4
	R7877	Constructor's Hettie 404246	AHI	360.0	352	704	8951.6	4.49	401.6
	9498	Daisy Mae of Ratcliffe 568429	GHI	253.3	358	716	7697.9	5.27	405.9
	R4965	Palmer Haven's Evelyn 363285	AHI	360.0	337	674	8360.8	4.72	394.4
	9499	Pan Joan of Ratcliffe 568428	GHI	258.2	317	634	6206.7	5.25	326.1
	9500	Sherwood Forest Magnificence 548636	GHI	254.2	319	638	7517.7	4.77	358.5
Michigan State College, East Lansing, Michigan.	R6816	Michigan Butterfat Babe 489930	AHI	360.0	364	976	12940.2	4.61	596.8
	R1267	Michigan Cherub's Jane 404269	AHI	360.0	365	968	10043.7	5.10	512.2
		Michigan Sailor Cherub's Cora 483291	DHI	311.5	145	434	6198.1	4.80	297.4
Mithoefer, Fred & Sons, Mithoefer Guernsey Farms, Indianapolis, Indiana.		Fairview's Lark's Dale 380680	AHI	360.0	296	592	6673.3	4.65	310.0
Mudgett, Vernon D., Deershorn Farm, Sterling Junction, Massachusetts.	R3265	Deershorn Fashion 388880	AHI	360.0	282	564	10274.6	4.34	445.7
	R6630	Deershorn Majesty's Glory 457442	BHI	342.7	303	606	8452.3	5.38	454.9
New Hampshire, University of, Durham, New Hampshire.	R6879	Deershorn Silver Gem 548488	CHI	336.4	365	730	9132.8	4.98	454.4
	R6772	U. N. H. Fearless Brilliant 456527	BHI	353.4	325	650	8133.7	4.94	401.7
Nosker, Ray D., Nosker Farm, Huntington, Indiana.	R5310	Maxine of Nosker Farm 389215	AHI	360.0	298	589	10240.1	4.85	496.2
	9501	Molly's Mildred of Nosker Farm 541765	FHI	272.1	310	618	7681.8	4.90	376.3
Ohio State University, Columbus, Ohio.	R6916	Bonnie P.'s Fern of Mapledale 326772	AHI	360.0	277	607	9063.1	4.73	428.3
	9502	Dun-Roven Dora 457994	AHI	360.0	305	624	8742.0	5.30	463.1
	R3517	Ohio Golden Flossie 387461	AHI	360.0	311	635	10036.5	5.13	515.0
Oven, Helen C., Jerry Oven Guernsey Farm, Enid, Oklahoma.	9503	Oven's Dienie Flower 544128	GHI	267.8	355	710	8870.9	5.41	480.0
	R3905	Valleevue Flora 383505	AHI	360.0	279	558	7772.4	5.11	397.1
Padden, James J., Golden West Guernsey Farm, Vancouver, Washington.	R6881	Baby Ruth of Golden West 434813	AHI	360.0	330	660	7835.6	5.50	430.7
	9504	Elenora of Golden West 519736	EHI	289.6	331	662	7268.2	4.81	349.9
		Golden Rose of Brooknook 443843	AHI	360.0	313	626	7575.5	4.67	353.7
	R6875	Marymoor Heroine 442450	AHI	360.0	358	716	7264.6	5.38	390.5
		Princess Marlene 448649	AHI	360.0	312	624	6651.7	5.05	335.7
	9505	Snow Ball of Golden West 519217	EHI	289.4	365	730	5721.7	5.65	323.0
Price, Kenneth C., Price Golden Guernsey Dairy, Port Orchard, Washington.	9506	Fir Ridge Caroline 559270	AHI	360.0	365	730	9753.9	4.73	460.9
Quigley, Richard S., Locust Lane Farm, Beech Creek, Pennsylvania.	9507	Franchester Rachel 547436	GHI	264.0	304	608	8756.8	4.45	389.9
	9508	Locust Lane Pet 480642	DHI	320.5	343	918	13747.1	4.70	646.2
	9509	McDonald Farms Daystar 582515	GHI	257.1	296	762	9903.9	4.39	434.3
	9510	Ruby Walker 425344	AHI	360.0	321	642	9242.5	4.96	458.7
Reed, Theo. P. & Son, Meadow Lane Guernsey Farm, Pennington, New Jersey.		Meadowlane Esther 442965	AHI	360.0	335	670	9509.9	3.58	340.6
	9511	Norwood Frances 532778	FHI	269.9	345	690	9985.6	3.80	379.4
	R8051	Norwood Helen 421232	AHI	360.0	357	714	10290.1	4.84	498.5
Sanford & Blackwelder, Twin Brook Farm, Mocksville, North Carolina.	9512	Coker Brilliant Queen 342573	AHI	360.0	365	1095	8942.9	5.57	498.4
	9513	May Queen's Mabella 406040	AHI	360.0	365	1095	8499.7	5.68	483.0
	9514	Queen Marie of Twin Brook 406796	AHI	360.0	365	1095	9396.6	5.50	517.0
Shifman, M. L., Milane Farm, Guernsey, Pennsylvania.	R7985	Brownlie Lad's Rosalie 382906	AHI	360.0	362	724	10940.4	5.53	604.8
	9515	Milane Eva 566742	GHI	258.7	249	498	6034.9	4.73	285.6
Skinner, Miles W., Berrien Center, Michigan.	R8146	Ultra Ann of Walnut Lane 582583	EHI	289.8	365	730	9593.9	5.58	535.2
Skinner, Warren E., Berrien Center, Michigan.	9516	Rosalie of Walnut Lane 620915	GHI	265.6	365	730	9936.9	5.10	506.8
South Dakota State College, Brookings, South Dakota.		College Sequel Queen 520553	FHI	287.0	365	730	5107.2	5.20	265.4
	R8059	College Sequel Ultimas' Surprise 513511	EHI	287.9	331	660	6553.3	5.15	337.6
Stoneman, William A., Gallio Farm, Belle Vernon, Pennsylvania.	9517	Gallio Buttercup 616854	GHI	266.1	315	630	6367.5	4.57	290.9
Stratton, Charles W., Hidden Farm, Lee, Massachusetts.		Glorious of Hidden Farm 391036	AHI	360.0	288	555	7249.0	4.49	325.6
Tuller, Oliver D., West Simsbury, Connecticut.	9518	Isoult's Star 459621	BHI	349.8	288	572	6916.9	5.52	382.1
Walnut Hall Farm, Donerail, Kentucky.	R5681	Walnut Marie 515367	AHI	360.0	365	730	10541.6	5.16	543.6
Webb Brothers, Glenview Farm, Hamilton, Ohio.		Belle's Foremost of Glen View 585035	EHI	289.9	262	524	5646.9	5.07	286.4
	R8381	Honeysuckle's Foremost Lassie 585036	FHI	284.2	287	666	5978.7	5.00	299.0
		Reggy's Daisy of Marshland 403125	AHI	360.0	303	841	6931.3	5.07	351.3
Whitney, G. V., Mrs., Whitney Farm, Old Westbury, Long Island, New York.	9519	Diane St. L. of Maulton 425302	AHI	360.0	330	660	11237.2	5.07	569.2
Wineman, Henry, Jr., Wineman Farm, Howell, Michigan.	R7774	Ardele of Wineboden Farm 516988	DHI	315.9	365	730	9193.5	4.24	389.5
	R8164	Lillie Ann of Wineboden Farm 533940	FHI	286.7	365	730	6612.3	5.16	341.3
Wing, Raymond E., Twinwing Farm, Putnam, Connecticut.	9520	Twinwing Liberty Pansy 621741	GHI	260.2	304	663	7085.2	4.89	346.7

Wisconsin, University of, Madison, Wisconsin.	9521	University Butterfat Selma 555837	GHI	257.7	336	672	6209.8	5.39	334.7
	9522	University Whitewater Celia 583191	EHI	296.7	365	730	7542.1	6.17	465.7
	9523	University Whitewater Mary 606087	EHI	301.0	365	730	6666.0	5.05	336.9
Woodman, Hoyt, "Fairholm," Holt, Michigan.	9524	Fairholm Ginger 487950	AHI	360.0	347	691	9419.3	4.22	397.9
	9525	Fairholm Joie 507932	DHI	308.4	324	643	9470.1	4.89	463.3
	9526	Fairholm June 504371	DHI	312.9	309	613	9980.2	4.36	435.2
Yerian, Lewis A., Laylondo Farm, London, Ohio.	9527	Emily of Mellwood 562990	GHI	250.5	327	654	7396.6	4.93	365.0
	9528	Mellwood Ann Sonata 562984	GHI	252.5	351	702	6775.6	5.50	372.5
	9529	Mellwood Delight 562987	GHI	250.5	349	698	6045.0	5.30	320.6
	9530	Mellwood Flora 482105	DHI	320.0	362	724	9125.4	5.24	478.2
	9531	Pride of Mellwood 562988	GHI	250.0	329	658	6074.7	5.53	335.8
	9532	Sarah of Mellwood 562985	GHI	250.5	365	730	6279.3	5.27	331.1
Yoder, J. S., Wooster, Ohio.	9533	Fair Day of Cedar Lane 626098	GHI	253.8	331	656	7509.3	4.88	366.7
	9534	Pay Day Lady of Cedar Lane 619866	GHI	253.0	365	730	9196.7	4.81	442.0
	9535	Yankee Girl of Cedar Lane 552569	GHI	260.0	365	730	7711.6	5.20	400.9
	9536	Yeoman's Spot of Cedar Lane 626097	GHI	260.0	365	730	9059.2	5.43	492.1

Reentries R

Approved Advanced Register Records

From June 1, 1941, to June 15, 1941

CLASS A—Five Years and Over

A. R.	Name and Owner	Lbs. Milk	Per Cent Fat	Lbs. Fat	Total No. Milkings	Age Yrs. Mos.	Sire	Dam
°54335	Fircrest Pauline 438415 Fircrest Farms, Incorporated, Lynden, Wash.	15633.2	5.70	891.0	1095	5—4	Darigold Prince 180582 A. R.	Fircrest La France Apple Blossom 186463
R¶°42366	Spotswood's Miriam 217794 Jacob Tanis, Augusta, N. J.	18268.6	4.86	887.2	1095	13—4	Spotswood Ultra Marmion 98796	Miriam of Calvert 55029
R°41361	Golden Arrow Gertrude 455620 W. F. Schacht, Huntington, Ind.	18718.6	4.59	859.6	1095	5—3	Augustus of Golden Arrow Farm 199445	Golden Arrow Rose Mary 455608
R°37864	Golden Ann's Princess 456420 W. B. Stringfellow, Chester, S. C.	14507.3	5.67	822.1	1095	6—6	Coker Galaxy Gold 109344 A. R.	Beauty's Golden Ann 257077
54404	Troutmere Sarah Jane 418834 E. A. & Desiree M. Peterson, Newcastle, Calif.	16516.5	4.80	793.0	1095	7—2	Shuttlewick Dreadnaught 143921 A. R.	Troutmere Sallie 258444
R38171	Gaylord's Pandora 411868 E. K. Gaylord, Oklahoma City, Okla.	13530.7	5.71	772.5	1095	6—3	Gaylord's Master Herald 195501 A. R.	Betsy's Buttercup 164271
R39699	Constance of Birch Brae 409312 J. R. MacElroy, Jonesville, N. Y.	15302.6	5.01	767.4	1095	6—0	Collection's Maxim 126002 A. R.	Olive of Birch Brae 327254
54336	Glenloch's Babe 285621 Fircrest Farms, Incorporated, Lynden, Wash.	16459.8	4.57	751.7	1086	10—10	Victress's Steadfast of Springbrook 123959	Molly's Lassie of Golden Meadow 206962
54349	Phillips Maid 319321 T. Redfield Phillips, Montpelier, Vt.	15655.7	4.71	736.7	1095	9—8	Prince of Birchwood 49862 A. R.	Ultra Maid of Phillips Farm 119149
54374	Dandelion of Delphi Dell 475657 B. Royce, Vancouver, Wash.	13852.3	5.14	712.4	730	5—8	Defiance of Kamilche 202821 A. R.	Theodosia of Olympia 227202
R¶33272	Caumsett Olga 332590 The Caumsett Corporation, Huntington, N. Y.	15400.0	4.62	710.9	1081	9—4	Mixter Thor 106594 A. R.	Caumsett Farm Christine 237324
R¶42187	Frankland Roscrana 520653 D. O. Brant, Canoga Park, Calif.	13936.7	5.10	710.2	1095	5—3	Langwater Gloaming 188178 A. R.	Rose of Frankland 221379
R¶40108	Pride of Tip Top Farm 392461 Fairlawn Farms, Incorporated, Adelphia, N. J.	13268.0	5.19	688.0	1095	6—10	Maxim of Burkeville 129366 A. R.	Nellie of Belmont View 335765
54341	Oaklands Jenny 401397 Robert H. Gardiner, Gardiner, Maine.	16018.7	4.29	687.6	1095	6—6	Aiyukpa Duke's Honor 193488	Juliet Dean 206823
R¶43426	Duke's Pearl of Broadview 432243 D. O. Brant, Canoga Park, Calif.	13621.8	5.04	686.3	1095	6—5	Sequel's Duke of Broadview 200789	Pearl of Broadview 348135
R¶39747	Fritzlyn Supreme Dolly 420580 William F. Fretz, Pipersville, Pa.	15760.7	4.35	685.7	1095	5—8	Supreme's Trojan 206630 A. R.	Fritzlyn Ultra Dolly 357450
54353	Klis's May of Metomen 379774 A. C. Levis, Dundee, Ill.	13840.0	4.89	676.3	1088	7—4	Luxerin Jacques 175311	Corium Ultimage Klis 304279
R¶35518	Fritzlyn Madeline 375142 William F. Fretz, Pipersville, Pa.	14102.7	4.73	667.2	1095	7—8	Fritzlyn Cavalier 173258 A. R.	Fritzlyn Gifted Maid 237405
R†44275	Chuckanut Bonny Jean 418827 Western Glow Farms, Incorporated, Bow, Wash.	13644.6	4.86	663.4	610	7—1	Darigold Prince 180582 A. R.	Jean's Hopeful of Fawndale 308305
54322	Alberta of Clover Glen 314258 H. C. Hanson, Barnum, Minn.	11158.9	5.92	660.4	759	10—3	Fairydale Rex 108301 A. R.	Miss May Rose Special 169492
¶54486	Golden Rose Girl of Hill Girt 399391 H. G. Haskell, Chadds Ford, Pa.	13481.6	4.73	637.1	1069	6—10	Golden Noble of Hill Girt 191228 A. R.	Nora May Rose of Hill Girt 335551
R¶43699	Rancho Whiteface Heartease 476746 H. E. Anderson, Culver City, Calif.	13413.8	4.73	634.8	1095	5—9	White Face of the Rancho 91959 A. R.	Rancho Coronation's Pansy 257967
R33817	Frankland Godiva 389797 D. O. Brant, Canoga Park, Calif.	13373.8	4.73	632.5	1095	8—11	Winnetuxet Marathon Boy 209994	Guinevere of Frankland 152822
R42042	Lockshore Springtime 421316 L. J. Drake, Plano, Ill.	12580.8	4.99	627.3	730	5—11	Lockshore Emperor 194627 A. R.	Lockshore Evergreen Queen 344064
54340	Evergreen Racynthia 392518 F. B. Williamson, Jr., New Hope, Pa.	13316.0	4.66	621.1	730	8—7	Flying Hill Cyrus 165884	Ray Glenwood of Evergreen 313310
R¶36601	Foxdean's Nigelle 375945 Blakeford Farms, Incorporated, Queenstown, Md.	12414.3	4.96	615.4	915	7—6	Winston Farms Golden 124737 A. R.	Winston Farms Nigelle 176903
R38468	Bet's Josette of High Hill 371281 D. O. Brant, Canoga Park, Calif.	13769.1	4.47	615.3	1095	8—7	Ward Acres Bet 155512 A. R.	Rosalie of High Hill 253293
R43598	Green Vale Festa 371098 E. J. & P. J. Poag, Burt, Mich.	12782.7	4.78	611.1	1072	7—8	Majesty's Courageous 173933	Spotty's Dot of Sunny Side 197268
R38948	Rancho Cherub's Twinklestar 464706 D. O. Brant, Canoga Park, Calif.	12616.9	4.83	608.9	1095	7—1	Cherub's Golden Secret of Shorewood 98062 A. R.	Rancho Whiteface Twinklestar 264166
R†49345	Lady Mary of Pinebrook 352307 E. F. Stewart, Colmar, Pa.	13213.2	4.54	599.9	610	8—5	Pencoyd Crusader 126189 A. R.	Blanche of Mountain Side 147260
54411	Fascination Molly 424760 W. E. Perry, Orangeburg, S. C.	10818.8	5.51	596.1	1088	6—0	Coker Silver Ophir 156994 A. R.	Marymede's Golden Fairy 311567
†54443	Dongala of Chicona 426194 Albion L. Gile, Chinook, Wash.	10210.7	5.83	595.2	610	7—2	Chicona High Boy 163989 A. R.	Della of Chicona 297473
R†42143	White Oak Darling Select 459219 L. J. Drake, Plano, Ill.	11195.3	5.28	591.0	610	5—10	Rosemount Select 155403 A. R.	Lone Pine Darling 346343

R41285	St. James Champion's Jenny Wren 422995 Mrs. Chauncey McCormick, Naperville, Ill.	12871.2	4.56	587.4	1093	5—5	Shuttlewick Champion 100971 A. R.	Oriole of St. James Farm 256955
R44127	Myra's Queen 328107 L. C. Myers, Lapaz, Ind.	11067.3	5.30	587.0	730	9—5	Lightfawn's Lapazo 157912	Violet's Myra 267863
54351	Gold Branch D. Rosetta 476447 J. B. Roddey, Columbia, S. C.	12584.5	4.65	585.0	1095	6—0	Langwater Dauntless 164465 A. R.	Rosetta's Raider's Red Rose 183919
R45761	Mariondale Mitzi 479722 A. G. Wheeler, Lowell, Ind.	11684.3	4.94	577.6	730	5—11	Mariondale Ace 198834	Mariondale Betsy 291258
R43385	Gayoso Peggy Marjorie 497007 James Hammond, Horn Lake, Miss.	11169.0	5.08	567.1	1090	5—7	Woodbine's King of Beechwood 82949 A. R.	Gayoso Peggy Patricia 387969
R¶42309	St. James Prince's Rosebud 443835 Mrs. Chauncey McCormick, Naperville, Ill.	11038.8	5.13	565.9	1095	5—1	Bournedale Crown Prince 173012 A. R.	St. James Champion's Rose 357627
R34839	Elsene of Garden Creek 410420 M. Louisa Osborne, Canton, N. C.	10931.8	5.14	561.8	1095	8—0	Millmount's Cavalier 97438 A. R.	Gale's Elsie of Garden Creek 172785
R¶36165	Longwood Glamor 373893 Pierre S. du Pont, Kennett Square, Pa.	11547.1	4.80	554.8	1095	7—3	Langwater Galore 175062 A. R.	Publican's Granny 182961
R30558	King's Magnetta 343393 E. J. Brookhart, Celina, Ohio.	11332.9	4.88	553.0	1092	10—6	Fairydale Ultra King 129944 A. R.	Magnetta Belle 76659
54394	Top Princess of Hill Girt 409752 Roy C. Patrick, Quinton, N. J.	11059.5	4.95	547.6	730	6—3	Merry Top of Hill Girt 137474 A. R.	Princess of Hill Girt 290338
54505	Avalon Daisy Louise 420763 Thomas Harville, Macedonia, Ohio.	11670.8	4.64	541.5	842	5—11	Cooper's King Louis 194072 A. R.	Sequel's Daisy of Goodrich 316238
R40426	Argevna Royalette 382845 Henry A. Brandtjen, Farmington, Minn.	11999.7	4.51	541.3	1095	7—3	Shoreland Levity Lad 171949 A. R.	Thelma of Argevna 305892
54450	Faith's Fancy of Kitchener 370295 Rosaline B. Hayden, Billerica, Mass.	11080.2	4.79	531.0	1095	7—3	Lynbrook Promise 161094 A. R.	Faith of Kitchener 249938
54414	Perkins Farm Buttercup 492368 Francis V. Crane, Millis, Mass.	9793.8	5.38	526.8	1095	5—0	Pacemaker of South Street 169708	Demonstrator's Butter Cup 492367
¶54453	Goldy of Zepol 375557 Western Glow Farms, Incorporated, Bow, Wash.	10658.2	4.91	523.2	725	7—3	Weiser's King Tom 65455 A. R.	Juniper of Zepol 319513
R†43483	Rosemary Lou 434848 F. L. Greene, Hancock, Wis.	9595.1	5.40	517.8	610	5—5	Helendale Imperial 196799 A. R.	Stonehurst Lilly 116517
54461	Pine Ridge Doe 359212 Chris Skaar, Hayward, Minn.	11051.6	4.65	513.9	730	8—4	Bravo of Cor-Alfa Farm 2d 133094 A. R.	Pine Ridge Daisy 222748
†54364	Coldspring's Farm Fairmaid 431228 L. B. Wescott, Clinton, N. J.	9379.8	5.46	511.9	610	5—11	Foremost's Dictator 130299 A. R.	Imp. Le Vee's May Queen 253829
†54373	Webotuck Favor 506907 E. C. Jameson, Sharon, Conn.	11421.6	4.40	502.6	610	5—4	Grassland Sequel Model 183294 A. R.	Hyland Cottage Fairy 208488
54451	Beauty's Lady Lucky 262138 D. E. Peek, Six Mile, S. C.	9082.0	5.53	502.4	1095	11—5	Greer's Lucky Boy 117872	Spratley's Beauty of Long Farm 89046
54410	Dutchess Pearl of Canterbury 355896 William J. Burlee, Richmond, Va.	10634.8	4.69	499.3	1009	8—3	Dixie of Canterbury 176074	Lady of Fernlea 240252
R40476	Outlook Hill's Ealiane 416461 O. S. Caesar, Barrington, Ill.	9570.0	5.12	489.7	729	6—9	Patriot of Oaks Farm 170968	Ealiane of Outlook Hill 82485
†54390	Princess of Lone Beech Farm 302080 Dietrich Farms, Incorporated, Bremen, Ind.	9356.6	5.23	489.5	610	10—6	King Dreadnought of Ballard Farm 127916 A. R.	Princess Gloria 2d 77260
¶54362	Amos' Lucia 415580 Robert Pilcher, North Branch Station, N. J.	11876.8	4.11	488.3	1045	5—11	Hardwick's Amos 179063 A. R.	Lucia of Hurley-hurst 151275
R40127	Fair Oaks Sara 500717 A. C. Levis, Dundee, Ill.	8141.4	5.93	483.1	727	5—4	Fair Oaks Knight 121649 A. R.	Fair Oaks Paula 344378
R†44458	Signal's Dorothy 467738 Petan Investment Corporation, Montecito, Calif.	9943.3	4.79	476.6	610	6—3	Signal of Prospect 171095	Cherub's Pearl's Doris 319506
54498	Susie's Beauty 319261 George Mecko, San Pierre, Ind.	9181.4	5.19	476.4	727	9—4	Caroline's Buster 154766	Susie of Rose Hill 161869
¶54428	Juanita Fay 444925 J. H. Stewart, Dalton, Ohio.	9838.9	4.79	471.4	1022	7—4	Peter Pan of Buck Creek 187246	Zelpha of Summit 296261
R†34037	Tarbell Farms Royal Flora 330469 Est. Gage E. Tarbell, Smithville Flats, N. Y.	10749.3	4.38	470.8	610	9—4	May Royal's Holliston 130308 A. R.	Tarbell Farms Ultra Flower 232581
R†45555	St. Albans May King's Queen 414171 Irene W. Johnson, Becker, Mo.	10585.1	4.43	468.4	610	6—0	May King's Prince of Bon Ayre 66001 A. R.	Fairholm Cinderella 271369
R¶39708	Aberta Prospectress 380617 M. C. Buckingham, Cornwall, Pa.	10667.9	4.36	465.6	969	7—1	Fairview's Athletic Prospector 151633 A. R.	Homewood 182792
54397	Brilliant Cavalier's Lassie 338157 L. I. Guion, Jr., Lugoff, S. C.	9941.5	4.63	460.1	776	9—0	Coker Brilliant Cavalier 162694	Marymede's Golden Beauty 311565
†54323	Star May Select of White Oak 360979 Frank H. Ormston, Saint Johns, Mich.	9023.7	5.06	456.2	610	8—2	Rosemount Select 155403 A. R.	Star May of White Oak 308447
R39593	Dunwalke Fortune of Beaulieu 408406 O. S. Caesar, Barrington, Ill.	9567.0	4.52	432.5	730	5—11	Dunwalke Noble of Beaulieu 199172 A. R.	Dunwalke Paulette's Fortune 330296
¶54479	Golden Glow Harriet 450447 S. N. Adams, Portland, Ind.	12185.1	3.54	431.2	1072	5—5	Shorewood Goldmead 126556 A. R.	King's Willmett 314235
†54389	Polly of South City 394555 Boyd Farm Company, Yuba City, Calif.	7541.1	5.58	420.5	610	6—10	Buck-Mor Don Juan 143843 A. R.	Joan of South City 358767
†54430	LaFayette's Margaret Black 493431 Mrs. O. J. Helms, Randolph, N. Y.	7738.9	5.29	409.5	610	6—11	Tarbell Farms LaFayette 164209 A. R.	Patti's Star 207454
¶54343	Quail Roost Fair Lady 290267 W. A. Hornaday, Greensboro, N. C.	8524.2	4.71	401.6	1095	9—8	Mimosa Cavalier 137588 A. R.	Daisy Dean of Bonny Crest 201166
R50366	Peggy Ann of Clear Springs 399790 P. M. Neisler, Kings Mountain, N. C.	8051.5	4.98	400.6	1095	6—6	Revolution of San Geldo 187211	Red Polly of San Geldo 357738
†54437	Biddy of Hickory Grove 335472 Irene W. Johnson, Becker, Mo.	8960.6	4.23	378.9	566	9—0	Cowham's Ultra Monarch 114602 A. R.	Buttermaker's Brenda of Hickory Grove 152422
†54439	Broadcaster's Minnie of Weneeda 520876 H. M. Thomas & Son, Convoy, Ohio.	8688.6	4.22	367.0	610	5—5	Broadcaster 120167 A. R.	Maggie's Ruby of Weneeda 339260

CLASS B—Four and One-Half to Five Years

R°49634	Golden Echo Sweet Music 539564 A. C. Levis, Dundee, Ill.	15491.1	5.46	846.0	1095	4—7	Resolute of Mound City 110879 A. R.	Sweet Maggie of Golden Echo 419407
R¶°42527	McDonald Farms Avon 455547 J. M. McDonald, Cortland, N. Y.	15847.3	5.10	807.8	1095	4—7	Foremost Faithful Supreme 211205 A. R.	Rockingham Ultra Star 370944
R44840	Glenburnie Gold Coin 528716 Fairlawn Farms, Incorporated, Adelphia, N. J.	12843.5	5.44	698.8	1095	4—8	Coker Rose Gold King 207483 A. R.	Glenburnie Golden 3d 445125
R¶43423	Bet's Fern of High Hill 502680 D. O. Brant, Canoga Park, Calif.	14505.5	4.82	698.5	1095	4—11	Ward Acres Bet 155512 A. R.	Harvester's Fern of High Hill 352383
R¶44154	Flying Hill Country Prize 441495 Caroline Archer, Reading, Pa.	14092.8	4.79	674.8	1095	4—8	Florham Yeoman 208733 A. R.	Victory of Flying Hill 244151
R¶45003	Starr Farm Mary 503296 L. J. Drake, Plano, Ill.	13987.5	4.77	666.6	1079	4—11	Langwater Alexander 202052 A. R.	Starr Farm Flora 424589

54327	Lisle of El Verano 452057 D. O. Brant, Canoga Park, Calif.	14996.3	4.43	664.8	1095	4—11	King Masher of Adohr Farms 164288 A. R.	Fe of El Verano 368787
R43308	Patience of Grassy Grove 459287 M. F. Shore, Cycle, N. C.	13258.3	4.99	661.0	1095	4—6	Valor's Yeoman 161816 A. R.	Princess Fayrose 375537
¶54499	Mary Josephine's Lady 529924 Dan Stoller, Latty, Ohio.	12428.3	5.30	659.2	730	4—9	Meredith Supreme 138572 A. R.	Mary Josephine 169524
R44042	Hightide's Royal Josie 448730 G. H. Crocker, Cortland, N. Y.	13015.7	5.02	653.3	1095	4—10	Foremost Hightide 199095 A. R.	Mayprince's Janette 339715
R¶43201	Cesor Wanda May 472807 Charles E. Sorensen, Farmington, Mich.	12647.9	5.14	649.8	1095	4—9	Maxim of Bournedale 146164 A. R.	Wendmere General's May 344617
R43559	St. James Rocket's Beatrice 443837 Mrs. Chauncey McCormick, Naperville, Ill.	14476.7	4.21	609.8	1095	4—10	St. James Champion's Rocket 209236	St. James Prince's Victoria 376866
54449	Carol of Kitchener 427072 Rosaline B. Hayden, Billerica, Mass.	10636.9	5.51	586.4	1095	4—6	Argilla Lord Henry 202281 A. R.	Charity's Charm of Kitchener 336154
54354	Gaylord's Buttermaid 458981 E. K. Gaylord, Oklahoma City, Okla.	11396.3	4.63	527.6	1095	4—7	Gaylord's Navigator 205013 A. R.	Gaylord's Fancy 363964
R44164	Maple Lawn Conchita 458766 D. O. Brant, Canoga Park, Calif.	11306.4	4.64	524.2	1087	4—6	Philippe of Maple Lawn Farm 172909 A. R.	Oaks Farm Faithful 311330
R¶47112	Haven Hills Sunbeam 511329 Est. George E. Dean, Albion, Mich.	10574.8	4.89	517.5	730	4—10	Ultra May's Neptune 202481 A. R.	Haven Hills Sunshine 346850
R†49782	Blossom Lily of de San Antonio 455249 Doty Brothers, Goleta, Calif.	11656.0	4.35	506.7	610	4—7	Foremost's Albert 213166	Blossom of de San Antonio 355524
R43943	Sunny's Daisy 463057 John E. Stafford, Laurel Springs, N. J.	11331.2	4.41	499.9	730	4—6	Langwater Sunny 128826 A. R.	He'll Do's Daisy 379950
54507	Interlochs Maryetta 487345 F. C. Kay, Pueblo, Colo.	9935.1	4.70	466.5	1095	4—9	Sweetness's Absolute of Mound City 99343 A. R.	Interlochs Mary 171924
R43408	Tillybardin Glad. Honeymoon 467881 Charles J. Mitchell, Waukesha, Wis.	8868.0	4.59	407.3	730	4—9	Boulder Bridge Gladiator 198841 A. R.	Tillybardin Honeymoon Amarina 256904
54456	Polly's Lizzie Lou 442620 A. G. Wheeler, Lowell, Ind.	9243.2	4.34	401.0	730	4—11	Coventry Sheen's Sequel 198063	Warrior's Polly 296370
R†44111	U. V. M. Clarabelle 452013 Vermont Agricultural Experiment Station, Burlington, Vt.	7200.3	5.34	384.2	588	4—11	Green Meadow Reliance 202806 A. R.	Annabelle of Big Meadow 286744

CLASS C—Four to Four and One-Half Years

°¶*54509	Maple Lane Africander's Jackie 469040 A. H. Chambers, Kingston, N. Y.	17715.4	5.13	908.4	1095	4—2	Saugerties Africander 116932 A. R.	Maple Lane Monarch's Jacquelin 267937
R°45685	White Oak Mabelene 484262 W. F. Schacht, Huntington, Ind.	13746.0	5.61	771.4	1095	4—1	Cooper's Marcander 196084 A. R.	Gayoso King's Mabel 330969
54345	Savage Farm Melody 465797 B. Briel, Sandston, Va.	13252.3	5.09	674.2	1095	4—1	Winston Farms Gladiator 193478 A. R.	Lakeview Jim's Mamie 418535
54334	Charlescote Liberty 497157 Richard Saltonstall, Sherborn, Mass.	11841.0	5.10	603.3	1095	4—3	Aiyukpa L. King 186304 A. R.	Corium Pride's Ingarose 235599
¶54426	Mobjack Clover 2d 545639 Mrs. L. B. Hollerith & Daughters, Mathews, Va.	10841.4	5.01	543.1	1094	4—5	Dimple's Dixie of Mobjack 183245 A. R.	Mobjack Clover 454856
R¶43830	Libelsun's Esperance 479102 R. J. Austin, Newtown Square, Pa.	11302.8	4.66	526.9	1095	4—5	Liseter Belladonna's Sunny 208412 A. R.	Sunny Liseter Esperance 407716
¶54369	Greyholme's Noble Marie 466918 Greyholme Farms, Incorporated, East Greenwich, R. I.	11063.3	4.51	499.2	1095	4—2	Greyholme's Sequel Noble 143404 A. R.	Greyholme's Secret Honour 278949
54457	Mona of Garden Creek 469551 H. Arthur Osborne, Canton, N. C.	12169.0	4.09	498.3	1095	4—3	King's Judge of Garden Creek 167885 A. R.	Mildred of Garden Creek 191373
¶54363	Benton's Nankeen 467499 Daniel C. Sands, Middleburg, Va.	10008.8	4.90	490.4	981	4—3	Langwater Francois 160258 A. R.	Benton's Nordica 317964
¶54427	Irene's Delight of Eliada 465305 William L. Bork Memorial Hospital, Chattanooga, Tenn.	9696.4	5.05	489.9	1095	4—0	June Boy of Eliada Farm 156322 A. R.	Topsy's Irene of Eliada Farm 333750
54355	Waldorf Miss Ruby 526500 Oscar F. Kinney, North Chatham, N. Y.	10563.6	4.49	474.2	730	4—4	Waldorf's Nancy's Pioneer 168719 A. R.	Waldorf Elise's Barbara 361390
R†49689	Maud's Queenie 475764 C. J. Edwards, Tillamook, Oregon.	7594.9	5.91	449.0	610	4—1	La Noce Max of Meyer Farm 220078	Fearless's Maud 411931
R†44249	Queen Esther's Chuckles 538003 George H. Stowell, Medford, Oregon.	7676.4	5.61	431.0	610	4—1	Silver Crescent Whoopee 181613 A. R.	Waldo's Queen Esther 320717
R48586	Contentos Lad's Gem 477525 Charles G. Emery, Buena Park, Calif.	9312.7	4.22	393.1	944	4—0	Foremost Summit Lad 216447	Indian Jewell of Summit Farm 417311
R¶47089	Liseter Parade's Esperance 535073 Wilmer Stradley, North East, Md.	8009.7	4.67	374.4	932	4—1	Allgates Parade 185989 A. R.	Liseter Westbrook Esperance 393219

CLASS D—Three and One-Half to Four Years

°54454	Count's Connie 536627 Howard J. Ziegler, Clyde, Ohio.	15775.3	5.17	816.3	1095	3—10	Franchester Count 158414 A. R.	Lucky Mack's Betty Gene 314188
R°48424	Klondike Maggie 483093 Thurmond Chatham, Elkin, N. C.	15313.6	5.24	802.6	1095	3—9	Argilla Knight 193529 A. R.	Klondike Gay Gilda 399223
R¶°48787	Bournedale Bumble Bee 495304 Riegeldale Farms (The Trion Company), Trion, Ga.	14748.1	5.01	738.3	1095	3—6	Bournedale Illustrious 153835 A. R.	Bournedale Honey Bee 392170
¶54415	Reserve Hill Blossom 479784 M. F. Shore, Cycle, N. C.	14785.3	4.63	684.7	1095	3—10	Foremost Chief of Lombardy 213694	Dickinson's Maggie 249732
R¶48316	Bournedale Beautiful 503741 Riegeldale Farms (The Trion Company), Trion, Ga.	10967.3	5.98	656.3	1094	3—7	His Majesty of Bournedale 194262 A. R.	Bournedale Beauty Twin 435079
54485	Hill Girt Royal Girl 505635 H. G. Haskell, Chadds Ford, Pa.	9337.3	6.48	605.0	940	3—11	Roy of Hill Girt 207776 A. R.	Toro's Golden Girl 307715
54332	Homestead Select's Mayflower 499285 George J. Campbell, York, Pa.	14077.5	4.29	603.8	1094	3—7	Homestead Foremost Select 150023 A. R.	Wicomico Patient May Flower 169511
R¶48927	Fritzlyn Trojan Rose 485350 William F. Fretz, Pipersville, Pa.	11532.3	4.98	574.0	1095	3—8	Supreme's Trojan 206630 A. R.	Fritzlyn Rose Gift 322178
R¶47094	Hazelwood's Honoria 497754 R. B. Caldwell, Chester, S. C.	11413.0	4.87	556.1	1095	3—7	Imp. Betsey's Emblem 126428 A. R.	Hazelwood's Pearl 277337
¶54407	Supreme's Bernie 484281 Raymon R. Finch, Columbia, S. C.	11833.7	4.41	522.2	1095	3—7	Cornelia's Supreme 162152 A. R.	Eastern Lad's Sue 361068
¶54435	Mignonette of Birch Brae 462551 J. R. MacElroy, Jonesville, N. Y.	9365.8	5.45	510.5	1095	3—9	Monitor of Birch Brae 216007 A. R.	Mandolin of Birch Brae 365571
R†48728	Belle Vista Secret 481346 Wade N. Wehr, Youngstown, Ohio.	10314.3	4.89	504.3	610	3—10	Franchester Seneca 194036 A. R.	Franchester Valkyrie 262633
54348	Massapoag Fern 509983 R. Udell Thornton, Acushnet, Mass.	9930.4	4.97	494.0	1095	3—6	Green Meadow Brigadier 184045 A. R.	Massapoag Maple Leaf 299058
†54468	Greenfield Nerissa 492182 J. Howard Cliffe, Ivyland, Pa.	10578.8	4.56	482.6	610	3—6	Brookmead's Patriarch 218644 A. R.	Greenfield Portia 404449
54396	Ashland Princess Pansy 497518 Joseph S. Briggs, Yardley, Pa.	9187.0	5.25	482.0	730	3—6	Glenburnie Eastern King 207056	Ashland Sailor's Pride 328613
¶54502	Bishofa Ultimas 455994 M. C. Buckingham, Cornwall, Pa.	10593.1	4.55	482.0	1090	3—10	Tampa's Ultimas of Fairview 187074 A. R.	Marisa of Fairview 325392
R†49655	St. James Champion's Duchess 503520 Mrs. Chauncey McCormick, Naperville, Ill.	9346.7	4.99	466.5	610	3—7	Shuttlewick Champion 100971 A. R.	Illustrator's May Queen 235847
R49289	Helen's Royal Sally 501373 Henry W. Leeds, Westville, N. J.	9477.1	4.73	448.5	1092	3—8	Helen's Royal of Hill Girt 206809 A. R.	Bright Lad's Sally 397597
R†48617	Cornwall Hill Mahogany 498513 Est. O. H. Cheney, Patterson, N. Y.	6375.6	6.16	392.9	610	3—9	Primus of Cornwall Hill 217698	Cornwall Hill Linden 373171

54408	Melrose Majestic Dot 584984 Raymon R. Finch, Columbia, S. C.	9118.1	4.26	388.6	982	3—11	Cavalier's Spotswood Majesty B 203236	Melrose Jane 429925

CLASS E—Three to Three and One-Half Years

54347	Lady's Beauty of Cotter Grove 595240 W. B. Crawford, Ben Hill, Ga.	11511.0	5.49	632.5	1095	3—4	Oak Terrace Golden Appin 203302	Golden Secret's Lady of Fern Crest 208052
R¶48738	Noble's Vera of Gwynllan 494958 A. D. Thayer, Gwynedd Valley, Pa.	14097.3	4.39	618.5	1065	3—5	Valor's Noble 187183 A. R.	Langwater Vera 2d 276141
54503	Hillsboro Dictator's Charm 516766 Lucius B. Compton, Asheville, N. C.	11513.4	5.37	617.8	1095	3—2	Quail Roost Maxim's Dictator 215833	Lady Bessie of Maple Lane 361879
¶54418	Riegeldale Lord's Pansy 505865 Riegeldale Farms (The Trion Company), Trion, Ga.	10916.6	5.55	605.8	1095	3—4	Douglaston Lord Dugald 220010 A. R.	Hazelwood's Pansy 369678
54464	Westfield Golden Maiden 602911 Stephen W. Sabine, Groton, Mass.	11712.4	4.96	581.2	1084	3—2	Argilla Furlough 219183 A. R.	Royal's Westfield Maid 499232
¶54433	Flying Hill Sensation 500728 Mary Archer, Reading, Pa.	12330.9	4.66	574.8	1095	3—5	Flying Hill Champion 223073	Flying Hill Hearts' Beauty 404312
54406	Green Girl 501737 Hugh H. Trout, Hollins, Va.	10978.9	5.23	574.4	1087	3—0	Mobjack Chieftain 229149	Orchard Royal Rose 320504
¶54431	Maple Lane Everice 495981 Peter G. Gerry, Delhi, N. Y.	10714.9	5.26	564.0	1095	3—3	Saugerties Africander 116932 A. R.	Faithstone's Penelope 219324
†54500	Meadow-Gold Rose Queen 581707 Frank H. Ormston, Saint Johns, Mich.	12455.6	4.39	546.2	599	3—1	Coronation Rex 230249 A. R.	Meadow-Gold May Queen 409586
¶54465	Woodside Hall Knollton Betsy 523329 Paul Wiener, Mears, Mich.	10445.1	5.23	546.0	1007	3—5	Franchester Knollton 222322	Woodside Hall W. Hope 412224
¶54496	Sarah of Tahoma 563462 C. J. Edwards, Tillamook, Oregon.	9905.6	5.27	522.3	730	3—2	Fir Ridge North Star 217286	Susie of Tahoma 480509
R¶49024	Goldmead Butterfat Angel 520926 E. R. Kuck, New Knoxville, Ohio.	10936.9	4.75	519.0	1092	3—1	Butterfat Golden Noble 231332	Goldmead Angel in Pageant 426046
¶54445	Electric City Hope 492918 Fred Chamblee, Arden, N. C.	11271.3	4.60	518.6	1095	3—4	Baltimore of Garden Creek 207406 A. R.	Senorita of Garden Creek 256062
54463	Rex's Fern of Cowham Farm 511136 C. F. Cowham, Jackson, Mich.	10100.1	5.08	513.2	1095	3—5	Coronation Rex 230249 A. R.	Juno's Fern of Cowham Farm 414952
¶54386	Hill Girt Gayety 523851 H. G. Haskell, Chadds Ford, Pa.	9906.9	5.04	499.0	1079	3—0	Cheerio 200625 A. R.	Langwater Belle 304317
54495	Laura of Cottonwood Farm 589334 C. J. Edwards, Tillamook, Oregon.	8781.5	5.56	487.9	730	3—0	Cottonwood Absolute 235026	Nellie of Cottonwood Farm 322626
R49401	Glenco Indian Princess 514179 C. J. Harville, Macedonia, Ohio.	11094.0	4.37	484.4	921	3—4	Pollyanna's Indian Prince 222177	Dixie Dimple of Goodrich 431431
R†49609	Ransom Golden Girl's Georgiana 521396 W. G. Ransom, Ransomville, Kans.	10128.5	4.78	484.1	610	3—2	Tarbell Farms Lorenzo 180421 A. R.	Golden Girl of Ransom Farm 158543
54352	Jonacre Sadia 570253 A. C. Levis, Dundee, Ill.	10213.1	4.72	481.6	730	3—4	Meadow Brook's Pride 203001	Fair Oaks Sadia 496483
R51076	Pearl's Pansy of Arpin 517899 Henry A. Brandtjen, Farmington, Minn.	8737.2	5.50	480.8	1095	3—2	Burlingham's Proud Mignot 224226 A. R.	Alberta's Pearl of Arpin 490696
†54444	Douglaston Lady Rosse 512787 James T. Lohnes, Valley Falls, N. Y.	10288.6	4.50	463.1	610	3—4	Imp. Financier of Myrtle Place 166260 A. R.	Imp. Rose IV. of Le Neuf Chemin 291737
¶54420	Rosella of Edgebrook 506221 George R. Little, Winona, Minn.	7434.1	6.12	454.7	1082	3—4	Tianna's Federalist 198448	Rosalind of Edgebrook 291249
¶54477	Welcome-In Natalie 587211 W. W. McKitrick & Son, Columbus, Ohio.	10216.3	4.45	454.6	919	3—1	Caumsett Belwin 150886	Brownlea Natalie 397654
R¶49407	Liseter Merry Ceres 576811 R. J. Austin, Newtown Square, Pa.	8964.9	4.88	437.8	1047	3—5	Merry Top's Ultra Gold 216664 A. R.	Ceres of Liseter 490838
R¶48733	Goldmead Butterfat Corea 483102 Lucille L. Kuck, New Knoxville, Ohio.	8621.8	4.80	413.7	1039	3—5	Porter and Spillers' Butterfat 217732	Goldmead Cora's Pageant 300712
¶54381	Florrie's Evening Primrose 534912 Kansas State College, Manhattan, Kansas	8364.2	4.86	406.4	912	3—2	Florrie's Prince of Kansas 129647 A. R.	Venture's Elderberry 385894
R†49229	June Holliston of E. L. 500332 Est. William Morgan, Cato, Wis.	8354.3	4.84	404.4	600	3—5	Holliston's Laddie 146329 A. R.	JUNE-STD of E. L. 348498
R¶49446	At. Albans Actor's Rosiland 578432 Irene W. Johnson, Becker, Mo.	8526.0	4.57	389.9	1035	3—3	Wildwood Actor's August 197446 A. R.	Pearl's Rosie Queen 260828
†54360	Hope Holliston of E. L. 510540 Est. William Morgan, Cato, Wis.	8559.3	4.35	372.1	610	3—5	Holliston's Laddie 146329 A. R.	Hope of East Lynne 128060
†54372	Stadacona Nancy 509683 Elizabeth Douglas, Tilly Foster, N. Y.	7176.7	5.11	366.6	610	3—0	Heartsease Butterfat Sailor 211504 A. R.	Stadacona Narcissus 374791
†54368	Glynwood's Cherokee Rose 608983 George W. Perkins, Cold Spring, N. Y.	9026.6	3.88	350.3	610	3—5	Rockingham Royal Satellite 217628 A. R.	Glynwood's Aquilegia 375761
R†49385	Trojan's Amelia 536136 Boyd Farm Company, Yuba City, Calif.	7322.6	4.58	335.2	610	3—5	Jane Garden Trojan 201047 A. R.	Saylor's Amelia 205550

CLASS F—Two and One-Half to Three Years

°54494	St. James Philosopher's Sally 543162 Mrs. Chauncey McCormick, Naperville, Ill.	12445.5	5.41	673.6	1095	2—7	Langwater Philosopher 187794 A. R.	St. James Champion's Susan 349849
¶54419	Riegeldale Majestic Debutante 528389 Riegeldale Farms (Trion Company), Trion, Ga.	11477.8	5.55	636.9	1095	2—11	His Majesty of Bournedale 194262 A. R.	Myanne of Bachelor's Retreat 304063
54480	Isabel of Edisto Farms 536697 J. B. Guess, Jr., Denmark, S. C.	12106.9	5.03	608.9	1095	2—8	Valor's Foremost 201831 A. R.	Lucky Boy's Fairy 440418
54342	Raiford's Foremost Lassie 525078 Florida State Farm, Raiford, Fla.	11288.5	5.23	590.3	1095	2—8	Kimberly's Foremost Raymost 203639	Raiford's Foremost Lady 447437
¶54370	Kitchener Alicia 621561 Rosaline B. Hayden, Billerica, Mass.	10908.9	5.41	590.1	1095	2—10	Argilla Lord Henry 202281 A. R.	Alpha's Judy of Kitchener 372163
54481	Fairholme Lady Esther 539384 J. B. Guess, Jr., Denmark, S. C.	11444.2	5.00	572.5	1095	2—7	McDonald Farms Reveller 219031	Peggy of Waterloo 389070
54487	Warrior's Esparta of Fairview 529603 M. C. Buckingham, Cornwall, Pa.	11507.9	4.77	548.7	1077	2—7	Orizaba's Warrior of Fairview 230024 A. R.	Duralena 325397
54508	Improver's Flora 545101 Lawrence E. Stroud, Jr., Richburg, S. C.	10283.9	5.21	535.6	1092	2—6	Quail Roost Improver 228261 A. R.	Foremost's Fairfield Flora 350964
54460	Penstate Lad's Rachel 524940 The Pennsylvania State College, State College, Pa.	11231.5	4.72	530.3	1095	2—8	Imp. Dunwalk Lad 113342 A. R.	Penstate Caesar's Beauty 397953
¶54321	Rosedale Kalinda 574182 Max McGraw, Dundee, Ill.	11770.3	4.29	505.3	1045	2—10	Maherwood Dakotan 187999 A. R.	Rosedale Fairy 360331
¶54329	Law-Will Bessie's Bluet 560314 F. L. Williams, Hope, R. I.	10502.9	4.80	504.1	1090	2—7	Law-Will's General 251605	Paramour's Bessie of Law-Will 460657
¶54417	Riegeldale Golden Surprise 544361 Riegeldale Farms (The Trion Company), Trion, Ga.	10213.0	4.83	493.7	1094	2—6	Riegeldale Royal King 233491	Riegeldale's Charming Lady 451109

54375	Meadow Lodge Rex's Yvonne 526259 Est. S. W. Hayes, Oklahoma City, Okla.	10024.6	4.84	484.8	1095	2—7	Bournedale Rex 159247 A. R.	Viola of White Farms 222626
¶54366	Franchester May Star 508077 Est. Chester C. Bolton, South Euclid, Ohio.	8645.4	5.42	468.5	1095	2—6	Franchester Knight 222320 A. R.	Guern-Zalee's Minta 449348
¶54388	Warrior's Memoria of Fairview 529597 M. C. Buckingham, Cornwall, Pa.	8710.1	5.28	459.9	1094	2—6	Orizaba's Warrior of Fairview 230024 A. R.	Homewood's Super Rufida 439963
54491	Oasis Fawn 607674 George D. Pratt, Jr., Bridgewater, Conn.	8571.1	5.18	444.2	716	2—8	Blanchflower's Royalist's Gem 194418 A. R.	Hera of White Farms 264088
54320	Maple Lane Steadfast's Ruby 523220 Donaldson Brown, Port Deposit, Md.	9681.6	4.59	444.2	781	2—6	Maple Lane Vivian's Steadfast 209989 A. R.	Maple Lane Africander's Gem 341463
¶54497	Valor's Princess of Oak Park 518348 C. J. Edwards, Tillamook, Oregon.	10536.7	4.14	436.2	730	2—10	Val Dasher's Royal 181162 A. R.	Jessie of Oak Park 357149
¶54472	King's Betty Belle 567634 D. I. Parker, Dublin, Ga.	9136.9	4.30	392.9	1095	2—7	Africander King of White Farms 91728 A. R.	Watershed's Belle 325330
54346	Bonnie of McNaughton Farm 519587 M. D. McNaughton, Hendersonville, N. C.	8040.8	4.80	385.6	730	2—11	Billy of Minnetonka 219964	Juney of McNaughton Farm392519
†54482	St. Albans Que Vive Fluff 623910 Irene W. Johnson, Becker, Mo.	8448.2	4.04	341.4	610	2—6	Hilltop Emblem Que Vive 172474 A. R.	Maple Park's Flossie's Victoria 186879

Class G—Under Two and One-Half Years

¶°54432	Maple Lane Africander's Hannah 535647 Peter G. Gerry, Delhi, N. Y.	12663.0	5.39	682.7	1093	2—4	Saugerties Africander 116932 A. R.	Faithstone's Penelope 219324
°54447	Pine Manor Crown Jewel 609647 Mr. & Mrs. Ernest Martin, Goshen, Ind.	11416.0	5.87	669.6	1095	2—3	Coronation Rose King 238549 A. R.	Coronation Coronet 398722
°54493	Rosedale Kipsie 629766 Lakewood Farm, Malcolm J. Boyle, Trustee, Mundelein, Ill.	12102.5	5.31	642.7	1093	1—11	Galvin of Rosedale 213755	Rosedale Goodwill 456463
¶°54469	Bournedale Golden Helen 551284 Julia Dyckman Andrus, Memorial Incorporated, Yonkers, N. Y.	11024.8	5.81	640.7	1095	2—2	Bournedale Golden Majesty 229132	Bournedale Princess Pearl 358312
¶°54384	Fritzlyn Famous 541496 William F. Fretz, Pipersville, Pa.	12847.3	4.96	636.7	1095	2—5	Florham Rampart 211832 A. R.	Fritzlyn Fame 420584
¶°54400	Windermere's Rose of Glenwood 595132 Walter L. Snook, Ottawa, Ill.	12053.8	5.22	629.8	1094	2—3	Doran of Thorn Hill 207967	Rose Pearl of Glenwood 439258
¶°54367	Gayoso Irene 560786 Jacob & Frank Solms, Upland, Ind.	11132.4	5.61	624.5	1095	2—4	Gayoso Ina May's King 217228 A. R.	Gayoso Verena 389196
¶°54382	Cesor Big Boy's Paula 612308 Charles E. Sorensen, Farmington, Mich.	11238.7	5.41	607.9	1095	2—3	Bournedale Big Boy 221162	Polly of Sepascot 424866
54448	Douglaston Baroness Fairlie 529180 Mr. & Mrs. Ernest Martin, Goshen, Ind.	11877.3	5.09	605.1	1068	2—4	Douglaston Crown Prince 226719 A. R.	Superb's Flower 269697
54492	Ridglydale's Challenger Nora 587201 H. C. Horneman, Danville, Ill.	11658.0	5.09	593.4	1095	2—5	Maple Lane Challenger 222706 A. R.	Nora's Secret of Melvindale 294000
54331	Savage Farm Nellie's Duchess 546380 B. Briel, Sandston, Va.	11366.2	5.19	589.5	1095	2—3	Homestead Reveller's Dutch 220903	Gladiator's Nellie 449870
54466	Yeoman's Fairy of Pine Grove 539879 J. F. Walker, Portsmouth, Va.	12403.1	4.75	588.8	1095	2—4	Verarose's Xanthic 195205 A. R.	Golden Fairy of Pine Grove 418671
¶54467	Longwood Libby 538422 Pierre S. du Pont, Kennett Square, Pa.	11460.7	5.10	584.5	1095	2—4	Broadland Tarzan 215455 A. R.	Publican's Bonita of Longwood 239749
¶54385	Fritzlyn Fashion Lily 548808 William F. Fretz, Pipersville, Pa.	10116.4	5.67	573.9	1095	2—1	Valor's Fashion 214206 A. R.	Fritzlyn Good Boy's Lily 308641
¶54399	Sherwood Forest Gladness 542287 M. F. Shore, Cycle, N. C.	10877.3	5.28	573.9	1095	2—3	Langwater Forester 212058 A. R.	Sherwood Forest Model Godivia 421733
54356	Waldorf Panetta's Pearl 612712 Oscar F. Kinney, North Chatham, N. Y.	10846.1	5.27	572.0	730	2—3	Douglaston Lord Conrad 228236	Waldorf Panetta 498766
54376	Florham Laughter 555915 Ruth V. Twombly, Madison, N. J.	10775.2	5.21	560.9	1095	2—2	Langwater Ptolemy 205128 A. R.	Florham Lenore 404056
¶54440	Caumsett Country Grace 624540 The Caumsett Corporation, Huntington, N. Y.	10711.9	5.22	559.6	1093	2—3	Langwater Count 204888 A. R.	Caumsett Gay Geraldine 510364
54330	Savage Farm's Nellie 532828 B. Briel, Sandston, Va.	10714.9	5.21	558.4	1095	2—4	Mobjack Bonny Lad 219315 A. R.	Foxdean's Nellie 375947
54379	Roughwood Wanda 557472 Ernest B. Dane, Center Harbor, N. H.	11263.1	4.88	549.8	1095	2—3	Florham Sensation 214338 A. R.	Roughwood Winona 392113
¶54383	Riegeldale Illustrious Polly 538625 Riegeldale Farms (The Trion Company), Trion, Ga.	11464.7	4.73	542.0	1095	2—3	Bournedale Illustrious 153835 A. R.	Hazelwood's Polly 360400
¶54393	Quail Roost Patient Chene 614679 George Watts Hill, Rougemont, N. C.	9275.3	5.79	536.7	1095	2—0	Maxim of Burkeville 129366 A. R.	Master Fred's Chene of Bdk. 274613
¶54387	Maple Lawn Lillian 546569 D. O. Brant, Canoga Park, Calif.	12029.6	4.39	528.4	1051	2—4	Horse Shoe Falls Colonel 217365 A. R.	Leah of Maple Lawn Farms 408019
¶54476	Riegeldale King's Mae 557773 Riegeldale Farms (The Trion Company), Trion, Ga.	9645.2	5.46	526.7	1095	2—3	Quail Roost Maxim King 215828 A. R.	Riegeldale Fannie Mae 454517
54337	Lookwell W. Louise 623252 Mervin Eby, Elkhart, Ind.	13366.9	3.91	522.3	1059	2—1	Merrymaker's Wonder Boy 210930 A. R.	Lookwell Levity 439954
¶54391	Fairlawn Bettina 527798 Fairlawn Farms, Incorporated, Adelphia, N. J.	10475.3	4.97	520.8	1095	2—5	Maxim of Burkeville 129366 A. R.	Quail Roost Maxim's Milkmaid 374880
54378	Starr Farm Leto 540742 E. R. Kuck, New Knoxville, Ohio.	10412.2	4.98	518.7	1095	2—5	Langwater Alexander 202052 A. R.	Elm Row Tiny 392548
¶54380	Adelmer's Alert Beauty 539843 Isabel F. Bates, Barrington, Ill.	10443.2	4.95	516.8	1093	2—3	Ridglydale's Villamere Alert 213436	Greenlea Selma 489727
54333	Champion's Valinda 543872 G. H. Crocker, Cortland, N. Y.	11181.1	4.58	511.8	1095	2—5	Supreme's Champion 214194 A. R.	Valexior's Cinderella 376933
¶54371	Quail Roost Patient Francine 599466 George Watts Hill, Rougemont, N. C.	8920.1	5.70	508.0	1095	2—0	Maxim of Burkeville 129366 A. R.	Maxim's Francine 349830
¶54475	Riegeldale King's Claire 547506 Riegeldale Farms (The Trion Company), Trion, Ga.	9147.2	5.50	503.5	1094	2—4	Quail Roost Maxim King 215828 A. R.	Riegeldale Cherub Doris 450932
¶54438	Boulder Bridge Laughter 580939 Boulder Bridge Farm Company, Excelsior, Minn.	11361.6	4.42	502.1	1095	2—2	Caumsett Harvester 145445 A. R.	Wickham Ivy's Lou 235821
¶54338	Marjohnelle Betty Jane 538564 F. K. & M. K. Merkley, Flint, Mich.	10699.3	4.68	500.8	1051	2—1	Marjohnelle Grace's Paramount 236570	Marjohnelle Club Betty 402881
¶54471	Franchester Noble Lassie 527127 Charles B. Bolton, Lyndhurst, Ohio.	10417.3	4.78	497.6	1095	2—4	Green Meadow Renown 196361 A. R.	Franchester Kate 444138
54506	Myralea's Honey Girl of Eliada 555317 Lucius B. Compton, Asheville, N. C.	11332.6	4.35	492.9	1095	1—11	Princess' Gold Digger of Eliada 232829	Myralea of Eliada Farm 315118
¶54392	Butler Island Maxim Ann 534706 George Watts Hill, Rougemont, N. C.	11753.4	4.15	488.3	1095	2—2	Butler Island Majesty Colonel 221485 A. R.	Maxim's Princess Ann 342342
¶54446	Fairholme Jane 539386 John F. Cuneo, Libertyville, Ill.	10249.6	4.67	478.3	870	2—0	McDonald Farms Reveller 219031	Janet of Waterloo 389065

¶54377	Pretor's Bonnie Starlight 602863 E. R. Kuck, New Knoxville, Ohio.	12178.3	3.93	478.2	1095	2—1	Pretor's Supreme 238271	Bonnie Brae's Fawn Face 472447
¶54395	Brooklawn's Kelso Rose 533109 Alderney Dairy Company, Morris Plains, N. J.	9202.0	5.14	473.3	1095	2—4	Florham King Master 206039 A. R.	Glen-Etta Kelso 250895
¶54416	Riegeldale Dugald's Blanch 547510 Riegeldale Farms (The Trion Company), Trion, Ga.	8601.0	5.43	467.4	1094	2—3	Douglaston Lord Dugald 220010 A. R.	Blanch Noble 467578
†54473	Mulhocaway Daylofette 536030 L. B. Wescott, Clinton, N. J.	8551.0	5.44	465.2	610	2—3	Dayboy 223294	Grenfel Dorothea 480347
54405	Wakefield Hope 555126 J. S. Hill, Wake Forest, N. C.	10197.9	4.55	463.8	1095	2—1	Quail Roost Maxim's Majesty 201459 A. R.	Hopeworth Tiny Lady 374749
54398	Cleghorn Advancer's Agnes 561635 Cleghorn Corporation, Longwoods, Md.	9172.2	5.03	461.2	730	2—3	Broadland Advancer 227715	Cleghorn Claytonia's Margaret 447512
54488	Hazelene of Fairview 544599 M. C. Buckingham, Cornwall, Pa.	9928.2	4.49	445.4	1095	2—4	Tampa's Ultimas of Fairview 187074 A. R.	Irma Superior 279879
†54434	Mulhocaway Dayjean 537621 L. B. Wescott, Clinton, N. J.	9091.8	4.87	443.1	610	2—3	Dayboy 223294	Vanity's Jean of Farview 480353
†54458	Mulhocaway Scylla 545506 L. B. Wescott, Clinton, N. J.	10229.8	4.28	437.9	610	2—3	Dottoni's Plus Ultra Laddie 169773 A. R.	Maple Lane Monarch's Priscilla 433547
54339	Badoja Iva 546955 J. H. Stewart, Dalton, Ohio.	9017.9	4.84	436.4	1018	2—3	Pretor's Invader 210640	Juanita Fay 444925
54361	Playhaven's Treasure 530394 E. J. Poag, Burt, Mich.	11083.0	3.90	432.6	1076	2—4	Argilla Pilgrim 225793	Argilla Fortunate 443366
54483	Fairlawn Bonnie-Bell 534758 Robert Pilcher, North Branch Station, N. J.	9186.5	4.70	432.2	1020	2—3	Knollwood Herald 201236 A. R.	Wonder of Bonnie Blink Farm 395232
†54365	Mulhocaway Daybreak 536031 L. B. Wescott, Clinton, N. J.	10242.6	4.20	430.5	610	2—4	Dayboy 223294	Owendale's Virginia 475032
54462	St. Albans Actor Boy's Fidelity 618714 Irene W. Johnson, Becker, Mo.	9211.4	4.64	427.1	610	2—4	St. Albans Actor's Butterboy 229611 A. R.	St. Albans Fidelia Blossom 527960
54478	Jean's Joan of Hoovens F. 512086 Clyde E. Hinshaw, Fountain City, Ind.	9820.1	4.33	425.0	978	2—4	King Carol of Hoovens Farm 218558	Jean of Hoovens Farm 405787
¶54501	Bonneville Comet 551216 J. F. Scott, Yakima, Wash.	9401.6	4.45	418.4	730	2—2	Bethany Butterfat's Knight 225952	Bonneville Caroline 395801
¶54421	St. Albans Valor's Girl 612390 Irene W. Johnson, Becker, Mo.	9609.2	4.35	417.8	1050	2—5	Valor's Gentleman 146503 A. R.	Butter Girl of Thornwood 289552
†54441	Chestnut Ridge Dolly's Senora 626732 Est. William Erf, Bellevue, Ohio.	8882.5	4.68	415.7	610	2—3	Franchester Sailor 201319 A. R.	Chestnut Ridge Cherub's Dolly 377111
¶54344	Ruayne Hermes' Rena 520293 W. A. Hornaday, Greensboro, N. C.	7802.4	5.20	405.8	1057	2—0	Maxim's Hermes of Quail Roost 198772 A. R.	Rena Bertram Primrose 240473
54324	Forge Hill Pollyann 540369 John Wilkie, New Windsor, N. Y.	8537.8	4.75	405.7	1095	2—0	Bell Buoy Predominant 243987	Forge Hill Val Polly 502547
54326	Barnegat Lacerta 598928 Harry B. Cox, Grass Valley, Calif.	7069.3	5.60	395.7	730	2—4	Barnegat Blue Point 232636	Cassiope of Barnegat 320981
54350	Marydale Cherub's Elma 545320 J. H. Bickert, Albia, Iowa.	9979.0	3.95	394.1	1095	2—3	Honey's Cherub of Iowanola 213229 A. R.	Boulder Bridge Elona 343596
54484	Fountaine Princess 539023 Clyde E. Hinshaw, Fountain City, Ind.	8524.3	4.57	389.4	933	2—1	Bethany Pilgrim 220952	Fountaine Buttercup 457487
¶54474	Pharos Bonnie Lady 620536 Est. A. T. Pattison, Simsbury, Conn.	7668.9	5.03	386.0	704	2—4	Heartsease Butterfat Remus 232215	Lady Betsy of Pharos 407117
¶54459	Paramount Lula's Sophie 588386 Fred S. Feess, Parsons, Kans.	7974.7	4.84	385.9	730	2—3	Paramount Maxie's Richard 233665	Paramount Princess Pat's Lula 371765
54413	Ransom Worldbeater's Wally 557903 W. G. Ransom, Ransomville, Kans.	7481.3	5.05	378.0	730	2—1	Argilla Fisherman 221796 A. R.	Ransom Wilda's Worldbeater 478403
¶54328	Fair Field Rosanna C. 527616 Harry B. Shenk, Elverson, Pa.	7248.3	5.02	364.1	621	2—3	Florham Royal Count 225674	Fair Field Rosanna 293679
54357	Hillside's Surprise 621911 Michael Orth, Jr., Waukesha, Wis.	7991.5	4.54	363.0	666	2—3	Proud Prince of Sunny Lea 220391 A. R.	Honeybelle of Hillside View 438089
¶54403	Uwchland Iolanthy 537327 H. E. Alexander & Son, Hartsville, Tenn.	7227.8	5.01	362.1	757	2—5	Foremost Antony 222861	Ionita of Hilldene 360974
¶54442	Courier's Kay of High Hill 540932 Est. William R. West, New Bedford, Mass.	6658.0	5.43	361.5	877	2—3	Langwater Courier 227624 A. R.	Harvester's Kay of High Hill 502684
54489	Hope of Milton Lodge 541112 F. E. Lykes, Arden, N. C.	7853.2	4.53	355.9	904	2—2	Valkyrie King May Rose 198839	Beauty of Milton Lodge 350754
¶54319	Clemson Royal Jingo 542833 Clemson Agricultural College, Clemson, S. C.	7739.8	4.60	355.8	1095	2—1	Langwater Royal Oak 146813 A. R.	Marmion's Roberta 239560
†54490	Jubilee's Ideal 593330 R. L. Holden, West Lafayette, Ind.	7134.9	4.97	354.4	610	2—5	Kenfleur's Dicta Jubilee 223263 A. R.	Moulder Ideal 445789
54412	Count's Godey 541469 Henry W. Leeds, Westville, N. J.	6933.3	5.10	353.3	833	2—4	Hardwick's Count 229713	Hardwick's Godey 444162
54452	Butler Island Justine 549350 Dinsmore Dairy Company, Dinsmore, Fla.	7285.7	4.82	351.3	946	2—3	Butler Island Majesty Jack W. 232804	Butler Island Fayroyal Gerldyn 456732
†54409	Rogue View's Sunbeam 615773 George H. Stowell, Medford, Oregon.	7392.8	4.71	348.0	610	2—1	Rex of Cloverhill 230930	Bonny Eldora's Namesake 400287
†54422	Sonoma Prilation 617533 Petan Investment Corporation, Montecito, Calif.	6847.1	4.98	340.7	609	2—4	Coronation Fearless 235887 A. R.	Clearbrook Priscilla 334444
†54423	San Carlos Indian Princess 534210 Petan Investment Corporation, Montecito, Calif.	6240.2	5.29	330.3	610	2—5	Coronation King Comet 230719	Fuchsia's Princess Cherokee 310944
†54429	Knollnook Val Queen 545682 C. Faye Myers, Grand Blanc, Mich.	6840.0	4.66	318.7	610	2—0	Birchfield Valiant 220826 A. R.	Knollnook Hopeful 436623
†54470	Elmdale Linda Lou 624944 Paul S. Logan, Lafayette, Ind.	7218.3	4.37	315.6	530	2—3	Major of Weasel Creek 232553 A. R.	Linnie of Elmdale 243104
†54359	Holliston Freckles of E. L. 532919 Elton W. Morgan, Cato, Wis.	6636.8	4.73	313.8	609	2—4	Holliston's Laddie 146329 A. R.	Jay's Queen of E. L. 428038
54358	Puritan Lady of H. V. 535737 Michael Orth, Jr., Waukesha, Wis.	5840.5	5.08	296.8	610	1—11	Shoreland Puritan Laddie 221884	Mary Ann of Craigland 496914
†54504	Suez Nora 630096 R. L. Holden, West Lafayette, Ind.	6268.6	4.72	296.0	610	2—0	Fairy Flower's Suez 226693 A. R.	Giermead Nora 440812
†54455	Madge's Pyrethrum of Ellwood 546662 Doty Brothers, Goleta, Calif.	6183.8	4.77	295.1	610	2—5	Hilltop Que Vive Hambro 184762 A. R.	Mellrose Madge of Circle Drive 425747
†54401	Green Meadows Golden Gertrude 534241 J. T. Hastings, Kirkwood, Pa.	6090.8	4.74	288.8	610	2—2	Green Meadows Golden Cavalier 227730 A. R.	Green Meadows Actaeon's Beulah 442060
†54436	Beaverbrook Florette 628861 Henry L. Batterman, Mill Neck, N. Y.	5273.5	5.45	287.6	610	2—3	Hill Girt Excelsior 227223	Brownlie Radiant Flower 491324
†54402	Green Meadows Arlene Fanny 534239 J. T. Hastings, Kirkwood, Pa.	5537.6	5.18	287.1	610	2—3	Green Meadows Golden Cavalier 227730 A. R.	Green Meadows Fanny Gem 432648
†54425	U. V. M. Sprite 562970 Vermont Agricultural Experiment Station, Burlington, Vt.	5914.9	4.83	285.5	610	2—1	Green Meadow Reliance 202806 A. R.	U. V. M. Lilac 377268
†54424	Tillybardin Marguerite's Mary 532650 Charles J. Mitchell, Waukesha, Wis.	5015.5	5.32	267.0	610	2—4	Boulder Bridge Hiawatha 222211	Tillybardin G. Marguerite 467884
†54325	Lucky Lady's Poppy of Ellwood 572207 Doty Brothers, Goleta, Calif.	5549.5	4.60	255.1	610	1—7	Ellwood's Pine Raider 236510	Kitty's Lucky Lady 362446

¶Double Letter Class †Triple Letter Class *Class Leader °Exceeds Requirement by 100% or over R Reentries

Langwater Romulus 227598 and His First Five Tested Daughters in Our Herd Will Average Over 11410 lbs. M., 626 lbs. F.

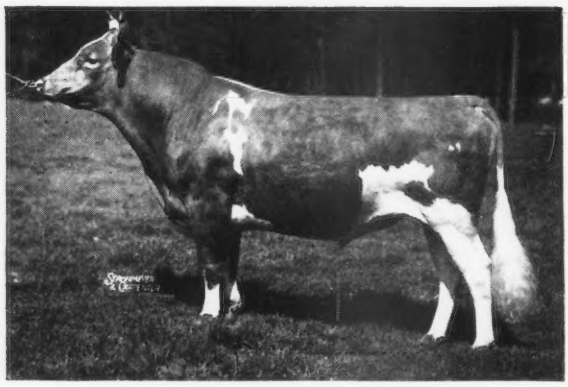

Langwater Romulus 227598
Sire: Langwater Merrymaker 166128. A. R.
Dam: Langwater Country Flower 204359, A. R.

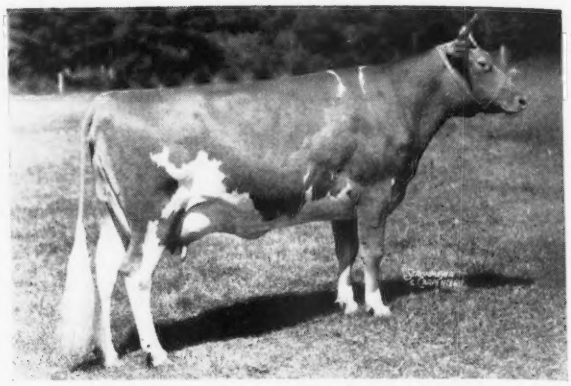

Coldspring's Romulus' Dimple 525167
12524.5 lbs. M., 607.5 lbs. F., Class G

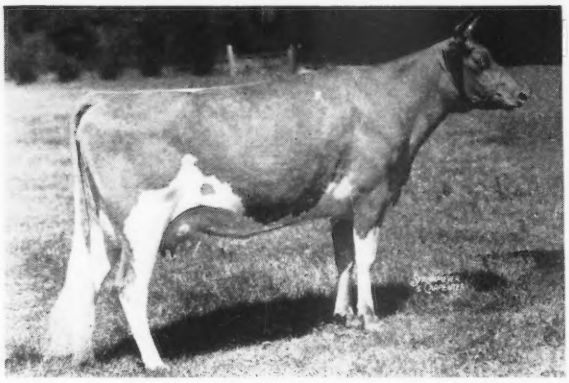

Coldspring's Romulus' Beauty 538172
10783.7 lbs. M., 609.0 lbs. F., Class GG

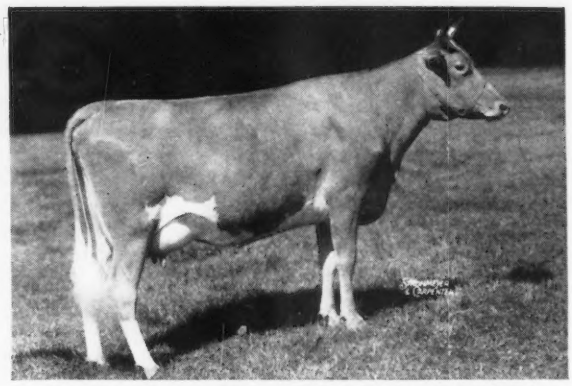

Coldspring's Romulus' Cora 545279
11505.7 lbs. M., 700.2 lbs. F., Class GG
(Subject to final verification and approval)

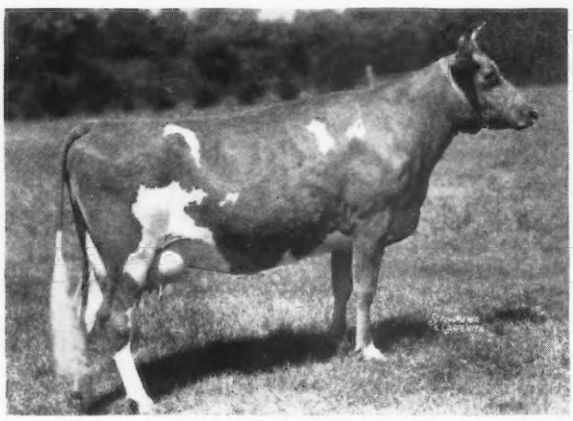

Coldspring's Romulus' Peggy 518908, A. R.
11239.3 lbs. M., 615.1 lbs. F., Class GG

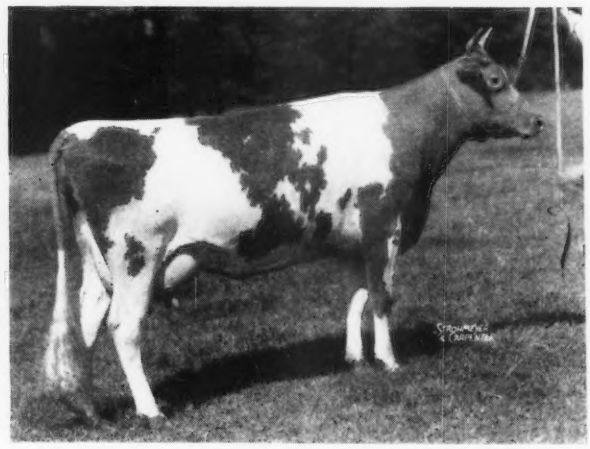

Coldspring's Romulus' Irene 518910
Will finish test July 15 with over 11000 lbs. M., 600 lbs. F.

COLDSPRINGS FARM

Hazelton, Pennsylvania - St. Johns, Pennsylvania

S. C. Price, *Owner* *Accredited for Bang's No. 47* - *Accredited for T. B.* Geo. W. Snyder, *Manager*

BOULDER BRIDGE FARM

"We The Horses"

Boulder Bridge Nola ▶
24662

Grand Champion Mare,
Wisconsin, 1940

Born: May 2, 1938

Sire:
COLOSSE DU MOULIN 22361
1st Aged Stallion,
Waterloo, 1938

Dam:
NAOME DE RUBIS 10749
Grand Champion Mare,
American Royal, 1932

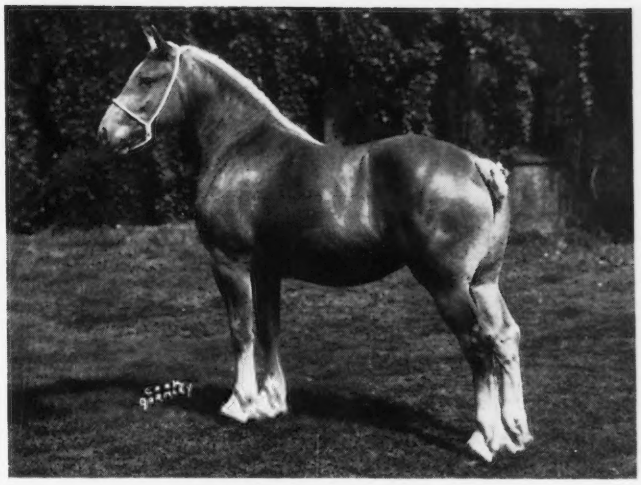

BOULDER BRIDGE NOLA 24662

LATELY my boss and a lot of his friends have been wondering what is to become of the crop surpluses that have been building up for the last several years. There is no surplus at my home and there wouldn't be at most of these "worrying" places if more of Us Horses were back in our old spots. I'm the chap that puts the "Horse" in "Horse Power." I generate the only real reserve power and can always seem to put out that extra push when in a pinch.

I don't demand a lot of time—I make my own repairs—my family and I appreciate in value rather than depreciate with the years—I don't wear out machinery when "haste makes waste"—and I'll come to your place or will send some of my folks to give you a lift at a lot less than by any other investment.

You'll be glad to have me around. I like people. When work isn't so heavy, maybe I can give you a thrill by winning a few ribbons at the Fairs.

I am a new model. I'll turn out a newer model next year. I am no mere creation of man. My creator will never be equalled by man. I have carried man through times of good and bad but he has always needed me. If he is wise, he will let me handle his surplus problem.

Oh, by the way! Not to change the subject, BUT:

The Guernseys, **77 in milk, averaged 51.8 lbs. fat** for May with 48 milked twice per day.

The herd averaged **471.6 lbs. for 77 cows** for 1940-41, C. T. A.

"Follow through with Boulder Bridge"

BOULDER BRIDGE FARM COMPANY

Excelsior, Minnesota

G. N. DAYTON, President — L. V. WILSON, Superintendent

AFTON HEIFER SALE

Trenton Interstate Fair Grounds, Trenton, New Jersey

Saturday, July 19, 1941 • 10:00 A.M., D.S.T.

73 HEAD

5 Bulls

17 Cows

51 Heifers

Rich in the blood of Ne Plus Ultra and Imp. Pride of Home. Many of the heifers are bred to Coldspring's Romulus Afton by Langwater Romulus (full brother to Langwater Countryman), out of Coldspring's Faithful, 14136.3—661.6—GG, full sister to Coldspring's Hardwick's Convoy, sold for $1,025.00, 1941 Coventry Sale, and Bournedale Golden Steadfast, son of Bournedale Memoir, 17399.8—793.4—A, by Langwater Africander.

McDONALD FARMS AMELIA

10151.5—530.6—GG

By: FOREMOST PREDICTION, in sale, *and consigned by:*

HOWARD L. PAYNE, PAYNEHURST FARM, CLARENCE, NEW YORK, *who consigns:* 10 cows and heifers, all fresh or near fresh—5 daughters of Coronation Raider, he by Langwater Philosopher and from the same female line as Green Meadow Minuet and Green Meadow Monita—1 daughter of Highland Magellan, Brooklands Confidence, on test AHI and in 13 days, 1314 milk, 131.9 fat, twice-a-day milking.

CONSIGNORS: R. F. Loree, Afton Farm, Florham Park, New Jersey; Alderney Dairy, Morris Plains, New Jersey (4 daughters of Brooklawn's King Noble, a grandson of Langwater Country Gentleman and Sunnybrook Ultra Noble); Joseph M. Roebling, Harmony Hollow, Harbourton, New Jersey; Kilmac Farm, D. W. K. Peacock, Flanders, New Jersey; Mrs. Dexter Bladgen, Red Bank, New Jersey.

All from Federal Accredited and State Bang's Free Herds

FOR CATALOGUES WRITE:

Louis McL. Merryman & Sons • Sparks, Maryland